Tonight and Sunday:
A Few Clouds

Victoria Times

WEEKEND EDITION
30 cents

95th YEAR, No. 95 ★ ★ VICTORIA, BRITISH COLUMBIA, SATURDAY, SEPTEMBER 30, 1978 15 CENTS DAILY, 30 CENTS SATURDAY

'Hottest Idea in World' Blocked by Red Tape

Victorian Ted Tilby says he has an invention — one federal official described it as the hottest property in the world — with the potential to solve many of the world's housing and energy problems.

But a bitter Tilby charged today that the Canada Patents and Development Ltd. (CPDL), a federal Crown corporation, has inadvertently blocked its development by assigning the rights to the British-owned mutli-national corporation, Hawker Siddeley Group Ltd.

Tilby said his invention which transforms sugar cane and sweet sorghum into products such as automobile fuel and high-grade lumber for housing, has been described by some experts as the most important discovery of the century.

And Tilby claims the huge firm is sitting on the invention, refusing to develop it — despite the fact a Canadian firm has built a working model and is desperately anxious to put it into production.

He said when he assigned the patent rights to CPDL four years ago the crown corporation agreed to see the invention was properly marketed.

CPDL then approached Hawker Siddeley but on Tilby's insistence the rights were conditional on the company developing a machine ready to go the market within one year.

"Their year was up a year ago," Tilby said. "And yet Hawker Siddeley still has the rights."

He said he's been unable to get an explanation from CPDL why the rights were not then brought back and offered to Arvid Machine and Tool Ltd. of Windsor Ont. which has spent more than $1 million developing a working model.

Mel Hill, general manager of CPDL, said he made the decision to take the invention to Hawker Siddeley in conjunction with a committee of CPDL board members because he thought the invention and its implications were too much for a relatively small company to handle.

Tilby said he took his problem to federal trade and commerce ministry Jack Horner who then asked Peat Marwick and Partners to investigate the way CPDL distributes licences.

That report is now in the hands of the CPDL board of directors.

Tilby, a portrait artist and former architect, said he got the idea for his invention in the early 60s while living in the West Indies and has been working on it steadily since.

He said the machine chops up sugar cane into

See HOTTEST page 16

Addicts Given Break

VANCOUVER (CP) — The provincial government has given heroin users until the end of the year to quit their habit and avoid being pressed into the three-year compulsory heroin treatment program.

Bert Hoskin, chairman of the British Columbia Alcohol and Drug Commission, said in a news release Friday the period from Oct. 1 to the end of the year will be considered a period of grace for all individuals who wish to withdraw from narcotics.

If a person comes into the clinics during this period, he said, and successfully completes withdrawal from heroin—and remains drug-free—he or she will not be compelled to enter the three-year period of treatment.

Hoskin said the record of treatment within this three-month period of grace will not be available or be used in any subsequent involvement.

NEWS BRIEFS

Liquor Up Monday

VANCOUVER (CP) — The B.C. Liquor Distribution Branch Friday blamed the declining value of the Canadian dollar for increased liquor prices taking effect Monday. See story on Page 2.

Cranbrook Suit

VANCOUVER (CP) — United States aviation lawyer Jerry Sterns has launched a multi-million product liability suit in California Supreme Court arising from the Feb. 11 crash of a Pacific Western Airlines Boeing 737 in Cranbrook. See story on page 9.

Papal Voting Set

VATICAN CITY (AP) — Cardinals of the Roman Catholic Church have set Oct. 14 to begin the conclave that will elect a successor to Pope John Paul I. See story on page 3.

Namibia Force

UNITED NATIONS (CP) — The Security Council gave the go-ahead Friday for a major United Nations operation in Namibia. See story on page 62.

Korchnoi Ahead

BAGUIO, Philippines (Reuter) — Challenger Viktor Korchnoi tonight spurned a possible draw and was in a better position than champion Anatoly Karpov when the 28th game of the world chess championship was adjourned.

Hike Suspended

KELOWNA (CP) — The Canadian Transport Commission (CTC) has ordered Pacific Western Airlines (PWA) to suspend its proposed Oct. 1 rate increases, airline vice-president Jack Cook says.

Labor Unrest Up

OTTAWA (CP) — Labor department statistics indicate increasing labor unrest, with a loss of 2.7 million man-days reported due to strikes and lockouts in the first six months of this year compared with a total loss of 3.3 million man-days in all of

Punctual Delay

PARIS (Reuter) — French trains will come to a halt for one hour early Sunday — so they arrive on time. Summer time ends in France at the weekend and so that trains do not arrive one hour ahead of schedule after the clocks are put back, they will be halted for one hour.

People of the Lake Begins Today On Page 5

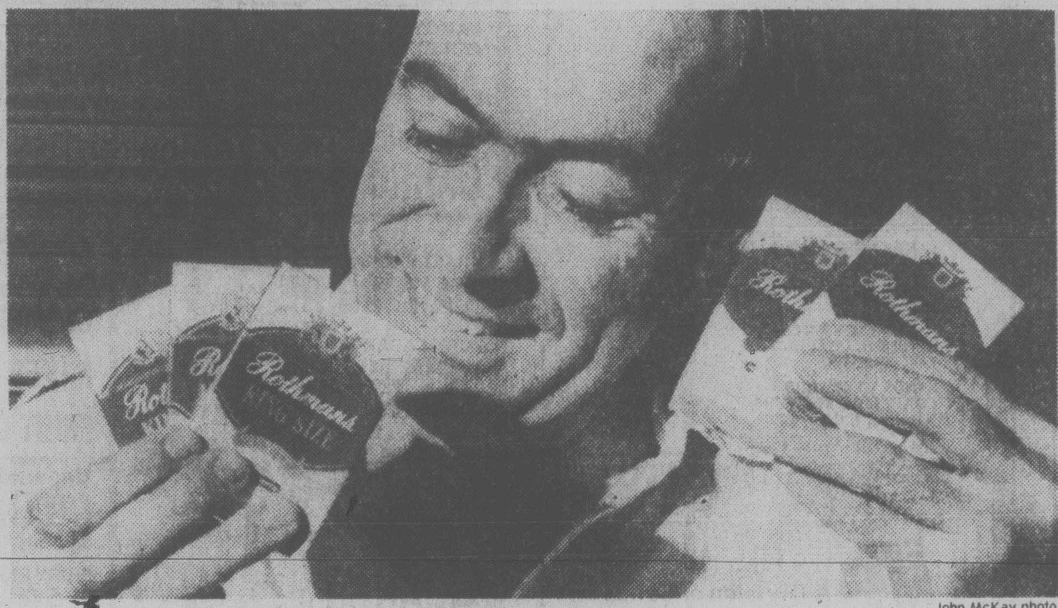

McCLELLAND . . . he kicked five-pack-a-day habit and feels great. John McKay photo

Bombs Rain On Beirut

BEIRUT (AP) — Tank-led Syrian troops overran a major Christian suburb of Beirut today behind a withering barrage of artillery and rockets that killed 22 persons and wounded 36, police reported.

A spokesman said the Syrian forces stormed into Hadath, southeast of the capital, at daybreak in the first ground offensive launched since their confrontation with Christian militiamen broke out eight months ago.

Scores of long-range artillery guns and multiple rocket launchers, atop mountains southeast of Beirut, teamed with mid-city positions in pounding the beleaguered Hadath area, the spokesman said.

By late afternoon an uneasy cease-fire, apparently ordered by Syrian President Hafez Assad, appeared to be taking hold.

Numerous fires could be seen around the hilltop presidential palace of Baabda, east of Beirut, as the Syrians mounted their ground attack on Hadath, a few hundred metres below.

President Elias Sarkis and Premier Salim el Hoss were in the palace, the state radio said.

"It looks really bad from here," a worker at Beirut International Airport said at the height of the shelling. "It's raining bombs and rockets all over the place."

The airport, not in direct line of fire, remained open.

Hadath has a population of 40,000, and the National Liberal Party of former President Camille Chamoun said Friday the Syrians had mustered 4,000 troops and 40 tanks to storm the community.

The siege appeared to be Syria's answer to a 24-hour ultimatum Chamoun served on Sarkis Thursday to reconsider a decision to extend the mandate of the peacekeeping forces in Lebanon, which expires Oct. 26.

Syria provides the bulk of the force, which polices the armistice that ended Lebanon's civil war two years ago between militiamen of the Christian minority and an alliance of Palestinians and the Moslem majority.

INDEX

Births	48
Chess	25
Church	14,15
Classified	48-62
Comics	38
Deaths	62
Family	33-35
Finance	6,7
Gardening	37
Sports	26-30
Theatre	18-21
Travel	42-45

Want to Join Big Butt-Out?

Bob McClelland doesn't choke up during public speaking engagements any more.

He also doesn't hack, cough and wheeze in the morning.

His food tastes great, he's no longer short of breath and he feels terrific.

All because McClelland, B.C.'s health minister, kicked a cigarette habit that saw him go through as many as five packs a day.

"It wasn't easy," McClelland admits. "Don't let anyone ever tell you that smoking isn't addictive — I was physically ill and I literally shook."

McClelland is going public on his experience in support of the *Times* 13-week series on how to quit smoking which starts Monday.

"I think it (the series) is a great idea," McClelland said.

"I can go out now and run a mile as I did recently in Vancouver and there's no way I could have before."

Another politician, Mackenzie NDP MLA Don Lockstead, who's a chain smoker (somebody once wisecracked that he'd try smoking a chain if he couldn't get his hands on a cigarette) says he will join a number of *Times* staffers who are going to quit.

Lockstead, who once stood in the legislature to blast the government for hiking the tax on tobacco, said he's been thinking about quitting for some time.

"I'll give it a try," he said.

"I have a cough in the morning you wouldn't believe."

Lockstead said even before hearing about the *Times* series he had been thinking about giving up the tobacco habit.

The *Times* staffers in the quit campaign so far include managing editor Gordon Bell, city editor Bill Bachop, reporter Derek Sidenius and photographer Bill Halkett. (Sports writer and deskman Jim Crerar jumped the gun and quit two weeks ago when the program was still in the planning stages but he's counted in as well).

If you'd like to join us, feel free. If any of you nicotine-ridden *Times* readers feel it would help strengthen your resolve to quit, you can send in your names and addresses to "I Quit, c/o The City Editor, Victoria Times, 2621 Douglas St., Victoria, V8W 2N4." We'll print all names and you'll be on the spot with the rest of us.

Monday we'll publish Cotter's introduction to the series. Read it, think about what he says and get ready for the big decision midnight Oct. 10.

U.S.-Wide Skateboard Ban Urged

WASHINGTON (UPI) — Citing at least 25 deaths and thousands of injuries, the consumer affairs committee of Americans for Democatic Action called Friday for a nationwide ban on skateboards.

The group said it would petition the Consumer Product Safety Commission for at least a temporary ban on the boards — which have already been banned in Norway — and if it cannot get that it will urge the passage of local laws restricting the sport to specially designed parks.

"The danger is in the very nature of the sport," said Ann Brown, head of the committee. Although there are an estimated 20 million skateboards in the country, she told a news conference, "there is really little you can do to make them safer."

The CPSC has been investigating skateboards for some time, and is conducting an education campaign to try to warn the public of the dangers of the sport. It has estimated, however, that perhaps 98 percent of the injuries to skateboarders are caused by human factors which no amount of regulation can reverse.

Bonner Defends Raises

VANCOUVER (CP) — Robert Bonner, chairman of British Columbia Hydro, denied Friday that any of the Crown corporation's top executives had received pay increases in excess of Anti-Inflation Board guidelines.

He said Hydro executives, 44 of whom received wage increases of about 25 per cent in the last fiscal year, were still grossly underpaid in comparison with comparable employees in the private sector and in other Crown corporations.

The raises averaged about $10,000 while the AIB allows a maximum increase of $2,400 annually. A report released recently by Hydro shows the corporation's senior executives earn an average of $50,623 annually.

Jim Ross, manager of the local AIB office, said Thursday that the board would be examining the situation, although it is expected to take several days.

"No executive has received a nickel over the AIB guidelines," Bonner said.

He said a number of the pay increases included retroactive payments dating back to 1975 and that some of the increases reflected promotions.

U.S. Trains Rolling

WASHINGTON (AP) — Trains are back in operation today in the United States after a clerks union obeyed a federal judge and agreed—at least temporarily—to end a four-day strike that snarled rail traffic across the U.S.

But a full resumption of service is expected to be slow, and industry officials estimate it will take four to six days for operations to return to normal.

The walkout crippled two-thirds of the country's rail system, stranding commuters, causing factory layoffs, and idling thousands of carloads of food, autos, coal and other vital freight.

Canada Losing Fishery Control To Yen?

VANCOUVER (CP) — Increasing Japanese investment in British Columbia's fishing industry could ultimately interfere with Canadian control of the $360 million West Coast fishery, a report by the Pacific Region of the federal fisheries department says.

The Japanese are known to have invested almost $20 million in B.C. processing firms over the past five years and untraceable investments could possibly double that amount, says the report's author, Trevor Proverbs.

Already, he says, 12 of 60 West Coast processing companies are partly or totally controlled by Japanese investors and the falling Canadian dollar could prompt further Japanese investment.

A Japanese trading company, Marubeni Corp., leads the way with debenture purchases of nearly $12 million, the report says.

Proverb's warnings were partly offset Friday by Jerry Spitz, president of the Fisheries Association of B.C., who agreed that Japanese investments are mounting, but said he does not believe there is "a panic situation."

The Japanese drive to secure B.C. fish supplies for their home market has resulted from Canada's declaration of new 320-kilometre coastal boundaries, which effectively cut off Japanese fishermen from a source of supply in Canadian fishing grounds, Spitz said.

As a result, said Proverbs, they've been importing heavily from Canadian landings and are offering various incentives to Canadian processors, such as equity investments and debentures to guarantee these sources of supply.

Meanwhile, exports of fish and marine food products from B.C. to Japan have jumped to $109 million last year from $25 million in 1974.

Proverbs said although present Japanese financing does not give investors legal control of a company, a company's existence can become dependent on such financing.

Meanwhile, the Japanese, with their vast capital reserves, could gain a captive supply of fish for their domestic market and Canadians, unable to compete, could lose control over the resource, the report says.

Proverbs said that in comparison to the Canadian economy as a whole, the degree of foreign investment in the fishing industry is small.

He said although foreign investment in Canadian businesses is monitored by the Foreign Investment Review Agency, transactions can take place in a manner which precludes them from jurisdiction under the Foreign Investment Review Act.

Police Clear Party

Thirty-one persons were arrested early today after 22 policemen — some wearing riot gear — broke up a noisy house party in Metchosin attended by more than 200 youths.

There were no injuries as officers, brought to the scene by repeated complaints by neighbors, cleared out the house at 3148 Metchosin Road.

A Colwood RCMP spokesman said it was the second time in the past six months police have been called to the same house to break up a party.

Two of those arrested, including an 18-year-old woman, were allowed to go home.

The rest were crammed into the two cells in the Colwood detachment's lockup and released after two to three hours.

The spokesman said 20 of the youths were held for being drunk in a public place and eight for breach of peace.

Charges of obstruction and assaulting a police officer are pending against three others.

Neighbors began complaining at 9 p.m. about noise from the house, cars blocking the street and youths tossing beer bottles.

Officers went to the house at 9:45 p.m. and asked the tenant, Christopher Horne, to quieten things down.

They returned at 10:30 p.m. and by 11 p.m., with the party still growing in numbers, the decision was made to call in reinforcements including 15 off-duty Colwood RCMP officers, two officers from Sooke and three auxiliary Colwood policemen. Two officers and a van were also brought in from Esquimalt.

Police arrived in force at 1 a.m., ordered the partygoers to disperse and most left.

Then officers moved in and by 3 a.m. peace was restored.

A spokesman said some damage was done to the house.

In the incident six months ago, 15 officers attended and arrested eight or nine youths.

"This time we brought in everyone we could find," a spokesman said.

"We didn't want to take any chances."

He said the exercise cost about $400 in overtime wages.

Yukon Deep-Freeze Saves Historic Films

OTTAWA (CP) — Thousands of feet of historic movie film dating from the First World War have been found buried in the permafrost at Dawson City, Y.T., and as much as possible is to be restored by the National Film Archives, it was announced Friday.

The films, which include long-lost newsreels and serials of weekly melodramas with such stars as Lillian Russell, Lionel Barrymore and Mae Murray, were discovered this summer during excavations for a new building.

They are on highly inflammable and chemically unstable nitrate film, and some are badly damaged by moisture and soil minerals. But salvage work will be undertaken to transfer the images to safety stock film.

The story behind the discovery is simple. Dawson City after the First World War was the end of the line for movie distributors. Films were shipped there to be shown by the Dawson Amateur Athletic Association and, to save the cost of shipping them back, were then deposited with a local bank manager as custodian.

Clifford Thompson, who was employed at the Dawson City branch of the Canadian Bank of Commerce from 1928 to 1932, recalled that a large quantity of film had accumulated by 1929, filling the storage capacity of the Carnegie Library. When an open air swimming tank was being filled in, the films were dumped into it and covered with earth.

The permanent frost just below the surface of the ground in the Yukon moved in and locked the films for nearly half a century in a deep freeze.

The film archives, a division of the Public Archives, said the 400 to 500 reels of film are to be shipped to Ottawa early next month. Each reel probably contains 800 to 1,000 feet of film.

Already identified are Wild Fire, with Russel and Barrymore, made in 1915, and Princess Virtue and Polly of the Circus, two films made in 1917 starring Mae Murray. Among the others there may be some weekly serials of the Perils of Pauline style which have otherwise been lost from film archives anywhere in the world.

Some newsreel films produced during the war years 1914-18 have been identified, and many of them are known not to be in any film archives.

THE OUTCASTS by Ben Wicks

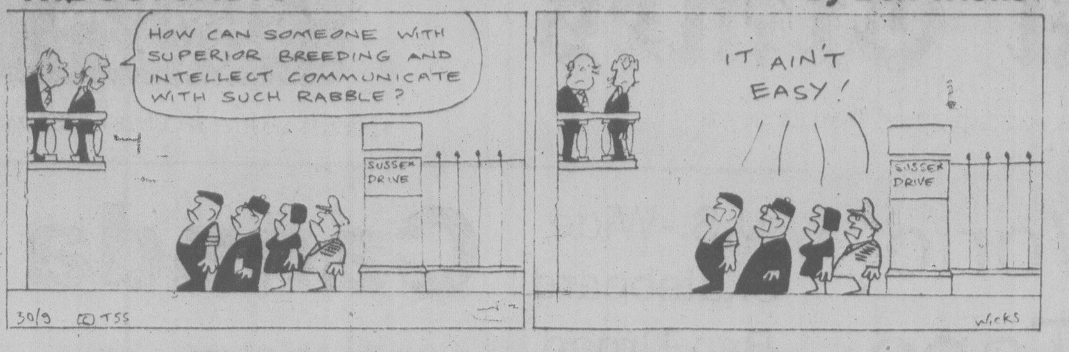

Liquor Hike-Dollar Dip Link

VANCOUVER (CP) — The declining value of the Canadian dollar was blamed by the B.C. Liquor Distribution Branch Friday as the main reason for increased liquor prices which take effect Monday.

The changes will affect more than 1,000 wines, spirits, liqueurs and imported beers.

Most hard liquors will cost from five to 20 cents more. Imported wines will be up an average of 25 to 50 cents. However, some 26 wines from the Bordeaux and Burgundy regions of France will increase by $1.30 to $7.60 a bottle.

The imported wines have also been adversely affected by increasing prices charged by producers. Other factors affecting prices include higher freight charges and increased Canada Customs duty on glass.

Beer, ales and stout imported from overseas will cost from 30 cents less to $1.65 more per case.

There is some good news, however. Spirits due to be delisted to make room for the new 40-ounce bottles will go on sale Monday at a 10-per-cent price reduction while stocks last. Also, a few domestic wines have been reduced in price.

In Victoria, Consumer and Corporate Affairs Minister Rafe Mair, who is responsible for liquor, announced that regulations will be changed to encourage the establishment of small "cottage" wineries in B.C.

The minister said the idea is to encourage small, family-type operations that take pride in their product. To qualify for a licence, an applicant would have to own a minimum of about 20 acres of vinyards and produce at least 7,500 gallons of wine annually.

The wine would be sold directly from the winery or in liquor stores.

O.C. SOCCER

LONDON (CP) — Results of British soccer games played today:

SCOTTISH LEAGUE
Premier Division

Aberdeen 1 Partick 1
Celtic 2 St. Mirren 1
Dundee U 3 Hearts 1
Hibernian 1 Morton 1
Rangers 4 Motherwell 1

Division I

Airdrieonians 2 Stirling 1
Arbroath 0 Raith 5
Ayr 1 St. Johnstone 0
Clydebank 1 Clyde 4
Dumbarton 4 Montrose 1
Hamilton 1 Dundee 2
Queen of S 2 Kilmarnock 1

Division II

Alloa 1 Meadowbank 1
Berwick 5 E. Stirling 2
Brechin 1 Falkirk 4
Cowdenbeath 2 Forfar 1
Fife 2 Stranraer 0
Queen's Pk 2 Albion 0
Stenhousemuir 1 Dunfermline 2

Northern Ireland

Bangor 1 Glenavon 2
Cliftonville 3 Ballymena 1
Coleraine 2 Larne 0
Distillery 0 Linfield 3
Glentoran 1 Crusaders 2
Portadown 2 Ards 1

ENGLISH LEAGUE
Division I

Aston Villa 1 Notts F 2
Bristol 2 Everton 2
Chelsea 1 West Brom 3
Leeds 3 Birmingham 0
Liverpool 3 Bolton 0
Man United 1 Man City 0
Middlesbrough 2 Arsenal 3
Norwich 3 Derby 0
Southampton 1 Ipswich 2
Tottenham 1 Coventry 1
Wolverhampton 1 Queen's PR 0

Division II

Blackburn 1 Charlton 2
Brighton 5 Preston 1
Cambridge 1 Bristol R 1
Millwall 0 Burnley 2
Notts C 1 Newcastle 2
Oldham 0 Fulham 2
Orient 0 Liecester 1
Sheffield 1 Luton 1
Stoke 1 Crystal P 1
Sunderland 2 West Ham 1
Wrexham 1 Cardiff 2

Division III

Bury 1 Chester 1
Colchester 3 Blackpool 1
Gillingham 2 Chesterfield 1
Hull 0 Oxford 1
Mansfield 1 Carlisle 0
Peterborough 1 Exeter 1
Plymouth 2 Rotherham 0
Swansea 2 Brentford 1
Swindon 3 Sheffield W 0
Watford 4 Tranmere 0

Division IV

Aldershot 1 Darlington 1
Barnsley 3 Reading 1
Grimsby 4 Rochdale 0
Halifax 0 Crewe 0
Hereford 1 Port Vale 0
Newport 1 York 1
Northampton 3 Doncaster 0
Wigan 1 Scunthorpe 0
Wimbledon 2 Bradford 1

the weather

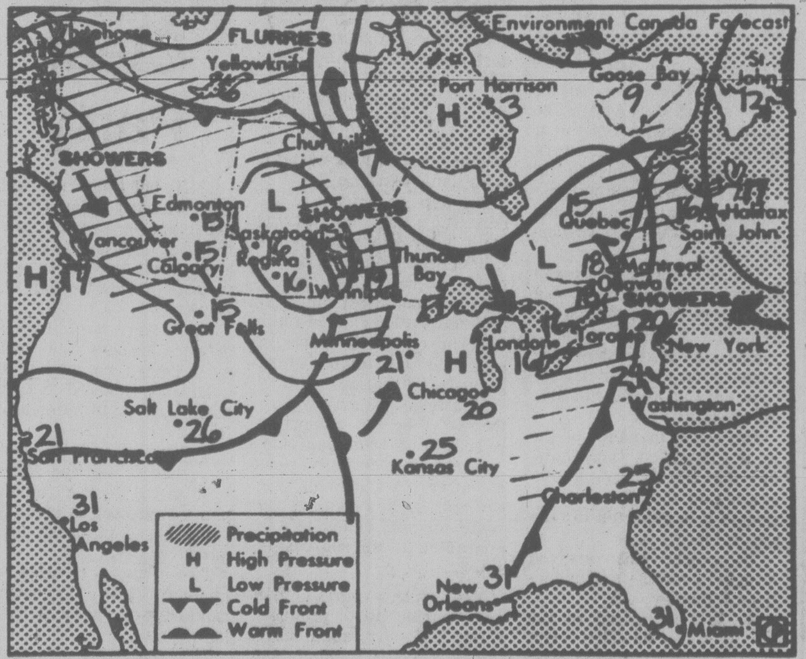

Map valid until noon Sunday

TEMPERATURES
Yesterday

	Max.	Min.	Prcp.
Victoria	19	10	—
Normal	16	10	

One Year Ago

Victoria	14	9	—

Across Canada

Prince Rupert	13	9	23.2
Prince George	14	8	1.2
Terrace	12	9	9.9
Port Hardy	15	12	2.8
Tofino	18	13	13.8
Comox	17	11	1.6
Vancouver	18	14	1.8
Kamloops	21	12	—
Cranbrook	19	5	—
Williams Lake	16	11	—
Fort Nelson	17	0	1.3
Peace River	17	1	—
Edmonton	20	3	—
Jasper	16	7	—
Banff	15	3	—
Calgary	19	8	—
Lethbridge	20	8	—
N. Battleford	20	5	—
Saskatoon	21	6	—
Swift Current	20	6	—
Prince Albert	21	6	—
Regina	19	4	—
Yorkton	17	7	—
Thompson	9	4	2.4
Brandon	14	1	—
Winnipeg	14	3	—
The Pas	15	8	trace
Kenora	13	5	—
Thunder Bay	12	10	1.8
Toronto	15	5	—
Ottawa	16	8	—
Montreal	16	9	—
Quebec	13	4	trace
Halifax	14	1	—
Charlottetown	11	1	—
Fredericton	13	—4	—
St. John's	19	4	4.2
Whitehorse	12	2	0.2
Yellowknife	10	4	—
Churchill	6	3	—
Inuvik	—1	—5	3.4

United States

Seattle	23	14	—
Spokane	22	9	—
Portland	25	13	—
San Francisco	32	12	—
Los Angeles	29	21	—
Las Vegas	39	21	—
Phoenix	41	23	—
Chicago	23	16	3.8
New York	17	11	—
Miami	31	24	—

CITY'S WEATHER RECORD

Sunshine, Sept.	127.5 hrs.
Last Sept.	176.5 hrs.
Normal (30 years)	201.5 hrs.
Sunshine, 1978	1867.2 hrs.
Last Year	1969.4 hrs.
Normal (30 years)	1902.7 hrs.
Precipitation, Sept.	43.8 mm
Last Sept.	35.5 mm
Normal (30 years)	31.3 mm
Precipitation, 1978	230.0 mm
Last Year	262.6 mm
Normal (30 years)	377.2 mm

Sunrise, Sunset Saturday
(Pacific Daylight Time)

Sunrise 07:13 Sunset 18:53

A vigorous frontal system struck the central coast of B.C. early this morning with gale force winds and heavy rain reported from northern Vancouver Island to the Alaska panhandle. The rain spread rapidly to the Cariboo and central Interior and though clouds have now spread over most of the province little rain has fallen on the southern regions. The front will continue eastwards and should move into Alberta tonight. A narrow ridge is building in behind the front but the moist unstable air coming with it will tend to offset its clearing trend.

Greater Victoria: today sunny periods. Highs 16 to 18. Lows tonight 8 to 10. Sunday cloudy with sunny periods and some isolated showers. Highs Sunday near 18.

Greater Vancouver, Lower Mainland, East Vancouver Island: today a few sunny breaks. Early showers in the eastern Fraser Valley and reoccuring late this afternoon. Highs today 16 to 18. Lows tonight 7 to 10. Sunday cloudy with sunny periods and some isolated showers. Highs Sunday near 18.

North and West Vancouver Island: today mainly cloudy, occasional showers. Highs today near 15. Lows tonight 7 to 10. Sunday cloudy with sunny periods and isolated showers. Highs Sunday near 16 except near 19 inland.

World temperatures: Amsterdam 12, 6; Athens 26, 19; Bangkok 30, 27; Beirut 31, 22; Belgrade 20, 9; Berlin 12, 8; Bogota 18, 9; Brussels 13, 7; Buenos Aires 18, 12; Cairo 30, 20; Caracas 30, 19; Copenhagen 12, 8; Curitiba 19, 9; Frankfurt 14, 9; Geneva 14, 5; Helsinki 6, 3; Hong Kong 27, 25; Honolulu 30, 22; Johannesburg 28, 12; Kiev 15, 5; Lima 16, 14; Lisbon 30, 18; London 14, 9; Madrid 30, 6; Manila 31, 26; Mexico City 22, 13; Moscow 11, 6; New Delhi 33, 24; Nicosia 29, 15; Oslo 7, 6; Paris 18, 9; Rio de Janeiro 30, 14; Rome 21, 16; San Juan 33, 25; Sao Paulo 23, 13; Seoul 28, 19; Singapore 32, 25; Stockholm 10, 7; Sydney 18, 10; Taipei 32, 24; Tokyo 22, 17; Vienna 10, 9;

TIDES AT VICTORIA
(Tides listed are Pacific Standard Time)

	Time H M	Ht Ft.	Time H M	Ht Ft.	Time H M	Ht Ft.	Time H M	Ht Ft.
30	0105	7.0	0730	4.2	1415	7.5	2010	4.9
1	0145	7.1	0800	4.3	1425	7.6	2040	4.2
2	0245	7.1	0840	4.7	1450	7.8	2120	3.5
3	0330	7.2	0914	5.1	1505	7.9	2200	2.9
4	0425	7.2	0945	5.5	1545	8.1	2240	2.5

TIDES AT SOOKE

	Time H M	Ht Ft.	Time H M	Ht Ft.	Time H M	Ht Ft.	Time H M	Ht Ft.
30	0650	4.5	1250	8.4	1900	5.2		
1	0045	8.2	0720	4.6	1315	8.6	1955	4.6
2	0140	8.2	0755	4.9	1345	8.8	2030	4.1
3	0230	8.1	0815	5.4	1405	9.0	2120	3.6
4	0325	8.0	0840	5.8	1415	9.2	2200	3.3

TIDES AT FULFORD HARBOUR

	Time H M	Ht Ft.	Time H M	Ht Ft.	Time H M	Ht Ft.	Time H M	Ht Ft.
30	0320	8.8	0915	4.8	1605	9.8	2200	5.4
1	0410	9.0	0955	5.0	1620	9.8	2240	4.7
2	0500	9.2	1040	5.4	1645	9.8	2310	4.0
3	0555	9.5	1115	5.9	1700	19.9	2330	3.3
4	0650	9.7	1550	6.4	1740	9.9		

WOMAN TO RUN FOR MAYOR

VANCOUVER (CP) — Alderman May Brown, 58, announced Friday she will attempt to become Vancouver's first woman mayor when municipal elections are held Nov. 15.

Nightclub promoter Danny Baceda also announced his candidacy Friday and said he would be a "peoples' mayor. Already in the running are incumbent Jack Volrich and Bill Rathie, mayor from 1962-66.

Brown, widowed in 1976, was elected to the parks board in 1972 and then moved to city council two years ago and was one of the founders of The Electors' Action Movement (TEAM)

Earlier this month, TEAM withdrew its support of Volrich and had been seeking another candidate.

Brown, who earlier in the week denied any inclination to run, said she couldn't identify any specific incident that changed her mind.

"I just feel Vancouver doesn't have a sense of direction at the moment," she said.

COLONY
MOTOR INN
JUSTIN JOINS THE GIRLS AT THE SIDE DOOR
9-30x

Sands
Since 1912

a tradition of courtesy, kindness and service.

Our greater purchasing power helps keep costs lower. We provide direct removal anywhere in the Pacific Northwest by our own vehicles, regular airline service, or chartered aircraft. Arrangement may be made at any of the seven Sands Chapels for service at one of the others.

SEVEN FUNERAL CHAPELS

SANDS MORTUARY LIMITED
The Memorial Chapel of Chimes, and The Family Chapel of Memories
Victoria, B.C. 388-5155

SANDS FUNERAL CHAPEL OF ROSES
Sidney, B.C. 656-2932

SANDS FUNERAL CHAPEL OF HEATHER, Colwood, B.C. 478-3821

SANDS FUNERAL CHAPEL
Duncan, B.C. 746-5212

SANDS LADYSMITH FUNERAL CHAPEL
Ladysmith, B.C. 245-2331

SANDS WESTWOOD CHAPEL OF FLOWERS,
Nanaimo, B.C. 753-2032

Rely on Sands — Members of NATIONAL SELECTED MORTICIANS Since 1952 (by invitation)
NSM

ifc INTERNATIONAL FLIGHT CARE
A Division of Sands
Specializing in forwarding to or from anywhere
WORLD-WIDE FUNERAL INFORMATION SERVICE
Call collect or cable "Mortuary Victoria"

SANDS MORTUARY LIMITED
2-7

Western FOOD
OPEN 9-9 WEEKDAYS
SATURDAY 9-6 SUNDAYS
772 Goldstream Ave., Langford
AT WESTBROOK SHOPPING CENTRE
Prices Effective Oct. 1, 2, 3 — We Reserve the Right to Limit Quantities

MAPLE LEAF COLD MEATS VAC PACK, 6-oz. BOLOGNA, PICKLE and PIMENTO, BAC. and CHEESE .... 3 pkgs. 1.00
MAPLE LEAF READY TO SERVE HAM WHOLE or SHANK PORTION lb. 1.19
GRADE A BEEF Blade Bone removed CHUCK ROAST lb. 1.39
CROSS RIB ROAST .... lb. 1.49
GR. A FRESH Whole or Cut Up FRYERS ..... lb. 89¢
SWIFT PREMIUM BUTTERBALL TURKEYS ...... lb. 1.19
FANCY RED OR GOLDEN DELICIOUS APPLES 3 LBS 1.00
FRESH BULK CARROTS 2 LBS 25¢
LOCAL No. 1 WHITE OR GEM POTATOES 10 LBS 79¢
GREEN ONIONS OR RADISHES 2 BUNCHES 29¢
KRAFT PARKAY MARGARINE 3 lbs. 1.89
YORK CLEAR APPLE JUICE .. 48-oz. tin 79¢
ROBIN HOOD FLOUR ... 22 lb. bag. 2.89 Limit 1 with minimum $10 order
QUICK QUAKER OATS ... 2.25 kg. bag 1.39
HOLLYWOOD NATURAL PEANUT BUTTER ... 16-oz. 1.09
SOFT DRINK SPRITE 3 26-oz. BOTTLES 89¢ +DEPOSIT
CHRISTMAS BAKING SUPPLIES BY ROBINSON
Assorted GLAZED or RED CHERRIES 16-oz. 2.29
MIXED PEEL 16-oz. 1.39
FRUIT CAKE FRUIT 16-oz. 1.49
GREENAWAY GRANOLA 3 VARIETIES .... 32-oz. pkg. 1.19
IVORY PERSONAL SIZE BAR SOAP ...... 4 bars 89¢
TIDE LAUNDRY DETERGENT 2.4 Kg 2.69
SILK BATHROOM TISSUE 4-roll pkg. 89¢
10-1

We'll pay you to pay them.

Here's the deal.

Starting now, J.E.T., Job Experience and Training, a Federal Government work program, will pay you half of the wage, up to $1.50 an hour, of new, young employees, 15-24 years, hired through Canada Employment Centres.

You will be paid for 26 weeks for a maximum 40 hour work week and, if you're a well-established employer in private industry, you qualify.

What it means is this.

In dollars and cents, you would collect from us a maximum of $1,560 per worker, over 26 weeks. You'll be giving someone the challenge and opportunity he or she is looking for, and it will give you the chance to assess potential permanent employees.

To make it even more worthwhile, we will require only a minimum amount of paperwork from you.

So, visit your local Canada Employment Centre or phone and we'll have a J.E.T. representative call on you. Don't delay.

You'll share the experience, we'll share the cost.

Employment and Immigration Canada — Emploi et Immigration Canada
Bud Cullen, Minister — Bud Cullen, Ministre

Papal Conclave Set to Begin on Oct. 14

VATICAN CITY (AP) — Thousands of mourners, many weeping openly, filed past the body of Pope John Paul I today as the cardinals of the Roman Catholic Church planned the pontiff's funeral and set Oct. 14 to begin the conclave that will choose his successor.

The Congregation of Cardinals, a daily gathering that administers church affairs after the death of a pope, held its first session today and later said the funeral would be held Wednesday.

A spokesman said an outdoor funeral mass would be celebrated on the steps of St. Peter's Basilica, the same site where John Paul was inaugurated as leader of the world's 700 million Roman Catholics in a spartan ceremony Sept. 3. No other arrangements were announced.

Many of the cardinals, who were in Rome for the death of Pope Paul VI and the election of John Paul in August, have yet to arrive. Those already here met on the third floor of the ornate Apostolic Palace.

Meanwhile, workers erected the chimney above the Sistine Chapel. This was a sign that the secret conclave to elect the next pope will again be in the Sistine Chapel and the result will be announced by the traditional smoke signals — white for the election and black for inconclusive votes. A formal decision on the site of the conclave is to be taken by the congregation of cardinals.

The long files of mourners, some weeping openly, moved past the body of John Paul as it lay in state.

The huge bronze door near Bernini's colonnade at St. Peter's Square opened at 9 a.m. local time. But an estimated 6,000 people had formed a line, six abreast and about 180 metres long, shortly after dawn. The crowd swelled by the minute.

During the night mourners kept a vigil in St. Peter's Square, softly saying prayers and looking to the papal palace where the red-robed body of John Paul lay in Clementine Hall. The Vatican estimated 50,000 people filed past the body Friday.

Pope John Paul — Albino Cardinal Luciani before his election Aug. 26 — died in his bed of a heart attack while reading Thursday night, ending his 34-day reign. His private secretary found the body six hours later early Friday.

The first meeting of the College of Cardinals in their role as interim government was called by Jean Cardinal Villot, the French-born papal chamberlain who is conducting day-to-day affairs of the church during the interregnum as he did after the death of Pope Paul VI on Aug. 6.

Under church law, the conclave must convene between the 15th and 20th day after a Pope's death.

Narciso Cardinal Jubany of Barcelona predicted that the conclave would have a tougher time than the one in August.

"The next conclave won't be as short (two days) as the one which elected John Paul," he said.

★

SIX POPES HAD SHORTER REIGNS

VATICAN CITY (AP) — At least six of the 263 popes of the Roman Catholic Church had shorter reigns than Pope John Paul I, who died Thursday in the 34th day of his papacy.

Pope Stephen II died three days after his election in 752 AD. Both Marcellus II, in 1555, and Urban VII, in 1590, had 13-day papacies. Boniface VI reigned for 15 days in 896 while Leo XI served 17 days in 1605. Theodore II served 20 days in 897.

The longest papacy was that of Pius IX, who reigned for 32 years beginning in 1846.

Strategic Arms Talks Crucial

WASHINGTON (UPI) — President Carter and his top advisers began a crucial strategic arms negotiating session with Soviet foreign minister Andrei Gromyko today at the White House.

Gromyko, who had met twice with secretary of state Cyrus Vance in New York during the week, arrived at this morning accompanied by an unusally large staff of advisers and experts. The Gromyko party required a caravan of four limousines.

U.S. officials said that the meeting is a sign that the two superpowers are within negotiating range on one of the remaining vital issues in the strategic arms negotiations — limitiations and guidelines for the testing of new types of ballistic missiles.

$50M Crash Suit Launched

Times News Services

SACRAMENTO, Calif. — Pacific Southwest Airlines is being sued for more than $50 million on behalf of 96 PSA passengers who died in the worst air crash in U.S. history.

The class-action suit, seeking $50 million in punitive damages and an unspecified amount in compensatory damages, was filed by Henry Burzminski and his wife, Doris, parents of Ronald Burkley, 34, Los Angeles, killed Monday when a PSA jet carrying 135 people and a light plane collided over San Diego.

Meanwhile, in San Diego Friday, crash investigators said that air traffic controllers failed to heed the flashing warning lights and ear-piercing alarms of a computerized collision alert system just before the airliner smashed into a Cessna flying in the same direction.

The Sacramento lawsuit was filed on behalf of PSA passengers but did not include PSA employees aboard the flight or those killed or injured when the plane crashed into a residential area near Lindbergh Field in San Diego, Floyd A. Demanes, a lawyer representing the Burzminskis, said.

Demanes said the latest suit was filed in Superior Court because Sacramento, where the flight originated, is a "neutral county" while San Diego is PSA's headquarters and home to many of its 3,500 employees.

In San Diego, Brad Dunbar, an official of the U.S. National Transportation Safety Board, said a danger alert system flashed its first signal 17 seconds before the collision.

"The controllers didn't believe it was a collision situation," Dunbar said, so they did not notify the Cessna 172 or the PSA Boeing 727. The PSA pilot had just acknowledged the Cessna's presence by radio and the controllers assumed there was no danger, despite the alarm.

Monday's misunderstanding seemed to be a result of the system's inability to distinguish between slight danger and a definite collision course situation, officials said.

Dunbar also said "there had to be" a third plane involved in the collision.

But he added it was still only speculation a third plane was in the area just before the crash.

YOU CAN EXPECT A GREAT DEAL

YOUR COMPLETE ALL MAKE LEASE CENTRE

CONTACT TONY McMANUS

from GORNELL CHEV - OLDS

(Dealer Licence D-00681A)

3050 DOUGLAS 385-5777

capital scene

Gordon Head Garden Club monthly meeting Monday, Oct. 2, 8 p.m., Gordon Head United church hall, Tyndall and San Juan.

BCOAPO, Branch No. 135 regular meeting Monday, Oct. 2, 1:30 p.m., 732 Cormorant.

Metropolitan United Church Women monthly meeting Monday, Oct. 2, 1:30 p.m., 1411 Quadra.

Anglican Bishop Patrick Harris, a graduate of Oxford's Keble College and Bristol's Clifton College, will speak to the World Development Education Group Monday, Oct. 2, 7:30 p.m., St. John's church hall basement. Harris has served for many years in Argentina.

St. Paul's Hospital School of Nursing in Vancouver will hold a homecoming for January and September 1954 graduates Tuesday, Oct. 3. Phone 477-5722 for further information

James Bay Community School will offer classes in clay sculpture with a model Tuesday, Oct. 3 and Wednesday, Oct. 4, 7:30-10 p.m. Phone 598-7228 for further information.

A Public Issues Forum titled Where Have All the Jobs Gone? will be held Tuesday, Oct. 3, 7:30 p.m., at St. John's church hall. Topics include Canadian worker productivity, job creation by the public sector, and if unions restrict job growth. Research economist and chairman of the Unemployment Committee David Rice will be special guest.

Oak Bay-Gordon Head NDP Constituency founding meeting Tuesday, Oct. 3, 8 p.m., Windsor Park Pavilion.

Finance Minister Evan Wolfe will be guest speaker at the Victoria Section of CIPS meeting Tuesday, Oct. 3, 5 p.m., at Laurel Point Inn. Phone 382-9207 for dinner reservations.

B.C. Government Retired Employees Association monthly meeting Tuesday, Oct. 3, 2 p.m., 600 Richmond. Films of China will be shown.

Soroptimist International monthly meeting Monday, Oct. 2, 7:30 p.m., 813 Darwin

Island Saw Co.

617 Chatham Street 385-5500

Le Menu Gastronomique

LES ESCARGOTS DU BOURGUIGNON
•
SOUPE A L'ONION GRATINEE
•
LE CHATEAUBRIAND
•
LA SALADE NICOISE
•
BAKED ALASKA
•
SPANISH COFFEE
•

$17.95 PER PERSON (MIN. TWO)

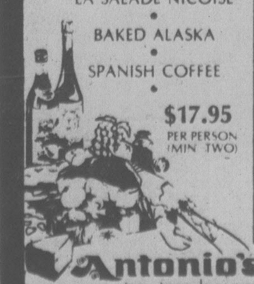

Our unforgettable 5-course dinner

$11.95 PER PERSON

Oct. 2nd to 5th

COQUILLES ST. JACQUES
scallops and shrimps sauteed with shallots, served on a shell with a house sauce, glaced.

SOUPE DU JOUR
daily favourite soup

LA SALADE VERTE DU CHEF
the chef's green salad

FILET DE BOEUF A L'AROMA
beef tenderloin marinated in wine and spices, served with the chef's sauce

ECLAIRE AU CHOCOLAT
chocolat eclaire

CAFE

Antonio's
fine french cuisine

Reservations 384-7014
2 CENTENNIAL SQUARE

Your home was robbed last night!

Robbed of valuable heat – because old-fashioned insulation is no longer enough to protect you against the soaring costs of fuel and energy. It leaves gaps in your home's defences. And that costs you money every day. And every night!

But now there's an easy way to build *permanent* dollar savings into your home – with STYROFOAM* SM brand insulation. Strong, light boards of STYROFOAM SM put savings in your ceilings, floors, roof, basement and walls. Drop in at your local dealer and ask for your free copies of the fully-detailed booklets on how to do-it-yourself with STYROFOAM SM...the most efficient heat-and money-saving insulation you can buy.

Protect your home against heat robbery...and save money through all the years ahead.

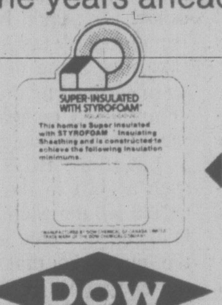

If you are interested in buying or building a new home, ask your builder about this plaque. It signifies that your home has been effectively insulated "The S.I.S. Way" to save money and energy!

DOW

DOW CHEMICAL OF CANADA, LIMITED

*Trademark of The Dow Chemical Company

Hold it!

WAS FRIDAY NIGHT YOUR LUCKY NIGHT?

Check your number against this week's winners.

THE $100,000 FRIDAY DRAWS. Loto Canada's new way to win!

The Lazy Day Draw is over, but the Lazy Day portion of your ticket can still win you up to $100,000 in the special Friday Draws. So if you haven't got a Loto Canada ticket now, this is a brand new reason to get one.

The Lazy Day number makes you eligible for all four special Friday Draws.

So hold on to the Lazy Day portion of your ticket, and check it against the winning numbers list every week, right up to September 29th. You could be an instant winner of $100,000.

SEPTEMBER 8	SEPTEMBER 15	SEPTEMBER 22	SEPTEMBER 29
L582556......$100,000	H638881......$100,000	D377107......$100,000	H483791......$100,000
L-82556......$1,000	H-38881......$1,000	D-77107......$1,000	H-83791......$1,000
L--2556......$200	H--8881......$200	D--7107......$200	H--3791......$200
L---556......$100	H---881......$100	D---107......$100	H---791......$100
L----56......$25	H----81......$25	D----07......$25	H----91......$25

Winning ticket numbers from the Lazy Day portion for the Special Friday Draws will be randomly selected from the Super Surprise Packages available for purchase at anytime up to the main draw on October 6th. In the event of discrepancy between the above list and the official computer print-out of prize winning numbers the latter shall prevail

NOW 7 WAYS TO WIN WITH 1 LOTO CANADA PACKAGE.

Loto Canada
The National Lottery

Victoria Times

SATURDAY, SEPTEMBER 30, 1978

GORDON BELL, Managing Editor | STUART UNDERHILL, Publisher | BARBARA McLINTOCK, Editor

Centennial Square — by Nancy Griffin

Pope John Paul I

The Christian world, barely finished mourning the death of Pope Paul VI, now has been shocked and saddened again with the sudden death of his successor, Pope John Paul I. John Paul had been the reigning pontiff for only 34 days, the shortest reign in modern papal history, before he was struck down by a fatal heart attack.

John Paul's reign was obviously too short for anyone to determine accurately what his place would have been in religious history. He had no time to tackle the contentious issues that plague today's church leaders — the question of the church's proper social and political role, the problems and opportunities of the ecumenical movement, and — especially important for the Roman Catholics — the controversial points of abortion, birth control and divorce.

Yet, even in the short time given to him, Pope John Paul managed to leave an impression on the church that will probably be hard to erase. His emphasis on informality, on simplicity, on a proper humility will surely be continued, at least to some degree, by his successors. For example, the simple, gentle procedure he chose for his inauguration will make it difficult for the next pope to return to the old tradition of ornate ceremony, complete with throne.

He inspired in Christians the world around a deep feeling of affection, an emotion perhaps unusual for one in a role that more normally inspires respect, admiration and awe. His obvious humanity seemed to bring closer the relationship between man and his God.

The cardinals of the Catholic church will now gather in Rome once again to select a new pope. They wil undoubtedly have several outstanding candidates from which to choose, but they may have a hard time finding anyone better than John Paul I.

One Way or the Other

Whether or not you feel it is terribly important that you soon be able to watch *The Beachcombers* and other CBC goodies being broadcast from a building on Blanshard Street instead of one in Vancouver, you have to agree with Mayor Mike Young's proposal that the fate of the on-again, off-again Victoria CBC station not be left in eternal limbo.

Young has convinced Victoria city council to make a presentation to the CRTC urging that the CBC be required either to commit itself to providing programming quickly from Victoria or to give up its licence to take over Channel 10 on the local boob tube.

This is certainly sensible. If the budget cuts being forced on the free-spending CBC by the federal government are so serious that it has no idea when it may provide any Victoria programming, it is utterly ridiculous to have it holding sole rights to the last open station on the local cablevision band. The CBC does not provide such cherished service that it deserves to keep a channel on which it is not providing programming now and doesn't seem to know when it might provide any.

Far better that Channel 10 be considered an open channel and that CRTC agree to hear applications for it sometime in 1979. If by then CBC is ready, it can bid for it again, knowing that resources will be available to run it.

If CBC is still suffering from austerity, however, perhaps a private operator or a non-profit group will provide a proposal to give us the kind of programming we always hope will be forthcoming from the CBC but hardly ever is.

Not Saving a Cent

The B.C. Teachers' Federation has come up with a plan it claims would save property taxpayers in B.C. $110 million a year if the province would only implement it.

Under this plan, cunningly named Proposition Fairtax — anyone would think the BCTF thought it was in the PR business — the provincial government would immediately begin to pay all the costs of community colleges, would increase the homeowner grant, would reduce the basic mill rate (one of those funny figures in the school finance formula that means the property taxpayer pays more), and would give larger grants to school districts. In other words, the provincial government would pick up a total of $110 million more of school costs, leaving the local school boards to raise $110 million less through property taxes.

It should be made clear: this is not a proposal to save anybody anything. This is a proposal to juggle taxes around so the burden may shift slightly away from the property taxpayer onto the income tax or the sales tax or some other tax. It is based on the common oversimplification now circulating that taxes hurt less if you pay them in forms where they are a little less obvious than the property tax.

There may well be some very good reasons why the burden of the school tax should be shifted away from property tax to other forms of taxation. Some of those reasons were outlined by the McMath royal commission on property assessment and taxation.

But if the BCTF is advocating such a shift in the tax burden, it should tell the public that is what it is doing. It should not try to leave the impression that tax dollars are actually going to be saved by Proposition Fairtax.

to the point
EDITOR'S NOTEBOOK

Interurban vs Cadboro Bay: A Conflict in Attitudes

Once upon a time, all of three weeks ago, Saanich council held a public hearing on whether there should be a major development — an industrial park — along Interurban Road. At that hearing more than 300 residents turned out, the great majority of them violently opposed to the project. They presented briefs, made statements, outlined their objections.

By the end of the evening the four aldermen who might have voted in favor of the development were convinced that it was not an acceptable plan for the community. When the final decision was taken, only Mayor Mel Couvelier still voted in favor of the industrial park.

Last Wednesday night Saanich council held a public hearing on whether there should be a major development — townhouses and condominiums — in the Ten Mile Point area. At that hearing more than 400 people turned out, most of them vehemently against the project. They presented briefs, made statements, outlined their objections.

By the end of the evening the five council members known to favor the project had been convinced of nothing. When the final vote was taken, it was a predictable five-to-four in favor of the project.

Why the difference? Why is it the Interurban residents could convince all members of the council but one — at least Couvelier should be given credit for consistency — of the rightness of their position but the Cadboro Bay residents couldn't get a single vote to swing?

The most obvious answer is that it was, in large part, different individuals who had to be convinced. The aldermen considered likely to be in favor of, or at least open to, the Interurban project included John Mika, Howard Sturrock, Bob Cameron and Mary Casilio as well as the mayor. All four were already opposed to the Cadboro Bay-Minnie Mountain development.

The four aldermen who were in favor of Minnie Mountain were David Paterson, Fred Severson, Ian Cass and Geoff Vantreight. At least two of them — Paterson and Severson — had been violently against the Interurban industrial park from the beginning, and would probably have voted against it even if all the residents had waxed enthusiastic about what wonderful neighbors warehouses and bulldozers would be.

The cynical observer might suggest that the shift had something to do with election dates. Of those who changed their minds and voted against Interurban, Mika, Casilio and Cameron are all up for re-election in six weeks (although Cameron is unlikely to run again), and there were some suggestions they would not want to alienate such a large bloc of votes as the Interurban opponents.

Of those who refused to shift on Minnie Mountain, however, only Cass is up for re-election this fall. All the rest have another year in which to make the Cadboro Bay voters forget this particular occasion.

However, it would, I think, be quite unfair to make this interpretation of the vote. It is doubtful the vote would have been different on either issue, had the voting dates been reversed.

Rather, the varying outcomes may be considered a reflection of some of the deepest and most philosophical splits on Saanich council. The group that swung on Interurban — Mika, Sturrock, Cameron, Casilio — are deeply committed to the sovereignty of the neighborhood. They believe strongly that each neighborhood should decide what is best for itself and elected officials should foist no projects on neighborhoods that don't want them.

The supporters of Minnie Mountain hold, generally, a different view. They tend to believe that elected officials should take a broader view of projects, that they should consider likely impacts on all the municipality, not just on the immediate neighborhood. Sometimes they go so far as to say that their greater background and knowledge of all the circumstances surrounding an issue means they may know better what is good for a neighborhood than the neighborhood itself.

In the Minnie Mountain case, this group was convinced that the development was a good, well-planned one by a reputable developer, that it was unlikely that any better proposal for developing the property would come along, that the fears of residents that this would be the thin edge of the wedge to allow massive apartment development in Cadboro Bay were unfounded, and that the proposal would be of considerable financial benefit to the community as a whole. They also pointed out, quite correctly, that the neighborhood itself was split on the issue: a small but articulate and significant minority backed the proposal.

The gulf between these two philosophical groups on council will probably never be bridged. It affects each alderman's most basic beliefs about what the job of election is.

That is why the Interurban residents said, astonished, after that public hearing: "It was so easy. We never dreamt it would be so easy," while the Cadboro Bay group could only cry in frustration. "But what else could a community do?" — B.McL.

RICHARD GWYN

Shall We Let $ Slide to 80¢?

OTTAWA — Three weeks ago, the Bank of Canada raised its interest rate to 9½ per cent to "accommodate a relationship between domestic and foreign interest rates more favorable to the exchange value of the Canadian dollar." Meaning, to lapse into English, to stop it sinking.

Gurgle, gurgle. The dollar since has dropped to 84.71 cents, a post-Confederation low except for the years 1931-33, a comparison that will reassure few Canadians.

What next? Foreign exchange controls? Impossible. They are too "leaky," and would scare away the investment we so desperately need. A mendicant's mission to the International Monetary Fund, as Italy has just had to do? Impossible, politically, for a government six months away from an election. Travel controls? Possible, and though they still would leak, are politically dicey because a winter trip to Florida-Hawaii now is a right of Canadian citizenship, and wouldn't save that much money.

Symptoms, Not Sickness

These remedies anyway treat the symptoms rather than the causes of our sickness.

We could go on doing what we have been doing — upping the bank rate (four times so far this year) and borrowing abroad ($3 billion worth). In theory, these policies create an artificial demand for the Canadian dollar, and so force up its value.

In practice, these policies have done nothing of the sort. At the same time as the government has lost a great deal of money in interest charges on its borrowings, the dollar has lost 15 per cent of its value.

These policies now face a make or break test. Since the last bank rate increase, U.S. rates have increased, thus wiping out the "favorable" cross-border relationship the bank had tried to maintain. Conventional wisdom thus requires the bank to up its rate again, to a postwar high of 10 per cent.

The side effect to such an action would be to abort the 1978-79 Canada Savings Bond campaign that starts on Monday. The bonds now bear an interest rate of 8.9 per cent, calculated, on the basis of the existing bank rate, as just high enough to attract buyers.

Ottawa counts on selling $7 billion worth of bonds to generate funds to cover its cash deficit. It needs the money to pay its current bills; the alternative is insolvency. If the bank ups its rate, Ottawa will have to reissue the 1978-79 bonds at ½ per cent higher — a panic remedy that's never been done before, and requiring a public confession of financial mismanagement that would shove our dollar downwards. Yet if the bank doesn't up its rate, the lack of a "favorable" cross-border relationship in rates will shove our dollar down anyway.

JEAN CHRETIEN
. . . he blames Joe Clark

Ottawa could cross its fingers and allow all interest rates to soar. Some analysts believe the bank rate could reach an unheard of, and once unthinkable, 11-12 per cent. Our dollar would go up. Temporarily. So, though, fueled by high interest rates, would our rate of inflation.

Inflation — our rate now is exceeded only by Italy — would devalue our dollar. So we'd be back where we started. Only several paces behind. We'd have a low dollar, high inflation and slow economic growth since high interest rates drive consumers away from the stores and the real estate market.

One thing more, if you can bear to read on. High interest rates add to Ottawa's debt charges. Already, to pay for this year's $12 billion cash deficit (a record, naturally), and for past debts, Ottawa is shelling out close to 10 per cent of its revenues. Still higher interest rates and still further borrowings abroad — $2 billion worth is a fair guess — will carry Ottawa to the breaking point of having to borrow money to pay the interest on money already borrowed. It seems like a policy of madness. It is a policy of madness, not least because the dollar will still sink anyway. Speculators know perfectly well that until next year's election the government is virtually paralyzed.

Only a Symbol

The other option is to do nothing. To benignly neglect the dollar. Let the damn thing sink, rather than throw money at it to keep it artificially afloat. There could be some scary moments, like an 80 cents or less dollar, but eventually it would bob back to its true value, of about 87-88 cents.

Ottawa, because it is so close to an election, might lose its nerve. Yet Canadians seem to be keeping their heads. The public is more relaxed than last spring, as if recognizing that now that we are no longer 100 per cent fiscal virgins, it isn't much better to be 85 per cent rather than 80 per cent pure.

Despite its mystique, the dollar is only a symbol. It's a reflection of but not the substance of our real problems — too little productivity, too much soft spending and too little hard competitiveness, too many strikes and too much intergovernmental squabbling. And, it has to be added, too many flights to Florida: Air Canada is already booked up for March.

letters

Cut Salaries

The government cuts in expenditures should have been headed by substantial cuts in the salaries and expenses of the government leaders who have been responsible for the exorbitant costs in the first place. — E.W. Abraham, 1125 Faithful Street.

Premier's Afraid?

It is astounding that the frustrated premier of this province would have us believe that investors are reluctant to invest in British Columbia out of fear that a New Democratic Party government might be elected. This is a tacit admission by the premier that this is a strong possibility. The premise that investors are afraid of an NDP government is of course false. Investments were just as secure, if not more so, when the NDP formed the government. Why then does Premier Bennett fear that his government will be defeated in the next election?

First, everyone is aware that there is something tragically wrong with our society when so many people are in dire need, especially in such a richly endowed province, and that fundamental changes have to be made. This the premier knows but is powerless to act. His government is shackled to the large corporations, national and multinational, and the ideology that profit is paramount. People are becoming increasingly aware that the Socred corporate philosophy is not in the best interests of the majority. Who can he blame, then, for the state of the economy? If the premier goes out in the rain and gets his feet wet, does he blame the weatherman or someone who forgot to tell him to put his rubbers on?

Free enterprise that is true and honest, practised by the majority of business people, is admirable and provides us with many of the good things we enjoy. If genuine free enterprise was the general rule we would not have many of the problems we have today. There would be greater stability, security, love and respect for each other which we all desire.

Genuine free enterprise is rapidly being eroded, however, by profit-obsessed corporations which the present type of government supports and is supported by. Is this the type of investor our premier wishes to invite to British Columbia?

Does the premier really expect us to believe that the poor state of the economy in the province, high unemployment, and apathy is due to the possibility of the NDP being re-elected? Are businesses going bankrupt now because they fear the NDP may form the next government? Are we hearing another version of the senior Bennett ode "the socialist hordes are at the gates?"

When the coach of a football team is worried that his team is going to be defeated, he has two reasons for his concern. One, he knows that the other team has a better game plan or, two, he knows that his own team and game plan are inadequate to do the job. He will not win by trying to debunk the other team. — W. Stott, 258 Portsmouth Drive.

All the People

About the bus fare increases, the *Times* editorial of Sept. 13 (Pigheaded Ways) seems to be parked somewhere between confusion and the politicians who confound confusion, when it said that B.C. Hydro has "a cash register where its brain should be." The implication being that because Hydro is closely connected to government, which is elected to serve all the people, that state-operated businesses should include social responsibility with the profit motive. Or that the tiger should be concerned about the welfare of sheep while he dines on lamb.

Business, "public" or private, has no more social responsibility than the farmer who, wanting his goose to continue laying golden eggs, feeds and shelters his source of wealth. Furthermore, social services are merely wage subsidies, dispensed by the governmental agencies of the employing class to help keep all those geese producing.

Naturally Municipal Affairs Minister Hugh Curtis became upset over the candor in part, of a Hydro employee's revelation that the corporation is not a social agency. Such reality is supposed to be concealed by politicians who are qualified to deceive through good "public relations."

Union executives, the NDP and the Communist party reinforce the myth of industrial-governmental impartiality, as the latest Victoria labor council report has its president and Ernie Knott condemning federal cuts in the amount of crumbs allowed to fall from the masters' state table. And NDP MP Stu Leggatt is contemplating provincial duplicity, since "all parties are big on social services nowadays" and his federal "conscience of Canada" refuses to entertain "new" fields of fraud such as "public" ownership.

News reporters contribute to the kindly business dictatorship tall tale. Mark Hume (Tsitika Saga: The Disappearing Frontier, Sept. 12) attributed the imminent environmental destruction of the Tsitika watershed to forest industry profits and jobs. It is strange that he should say that while over 892,000 are jobless for the sole reason that no profit can be exploited from their labor.

In the meantime, surviving victims of Pinto Ford fires might not be too surprised upon hearing that the executive decision in favor of the faulty fuel tanks was based on a profit increase of from $9 to $11 per vehicle "because Ford is private." But they might be amazed upon hearing about Mrs. Marion Thomas, 67-year-old widow who died of exposure in the dead of winter a few days after Ontario's "public" hydro was cut off for non payment. "Because government is for all the people." — J. G. Jenkins, 1090 Lodge Avenue.

VICTORIA TIMES, established 1884 is published every afternoon except Sunday by the Times Publishers, 2621 Douglas Street, Victoria, B.C. V8W 2N4, a division of FP Publications (Western) Limited. Second class mail registration No. 0625. All undelivered copies and notices of change of address to be sent to the above address. The Canadian Press is exclusively entitled to reprint the local news published herein.

PEOPLE OF THE LAKE

Arrival of Hominids With Hippo Flesh Causes Hubbub

By RICHARD E. LEAKEY and ROGER LEWIN

Anthropologist Richard Leakey (author of the bestselling Origins) continues rewriting the history of our species. On the shores of Lake Turkana in Kenya, he and his team are piecing together not only the anatomy of our ancient ancestors, but their social behavior as well. It is one of the most exciting projects of our time.

Leakey and co-author Roger Lewin describe this lake environment today and recreate how man's earliest ancestors might have survived there millions of years ago, in this first of a seven-part series from their new book, People of the Lake: Mankind and Its Beginnings.

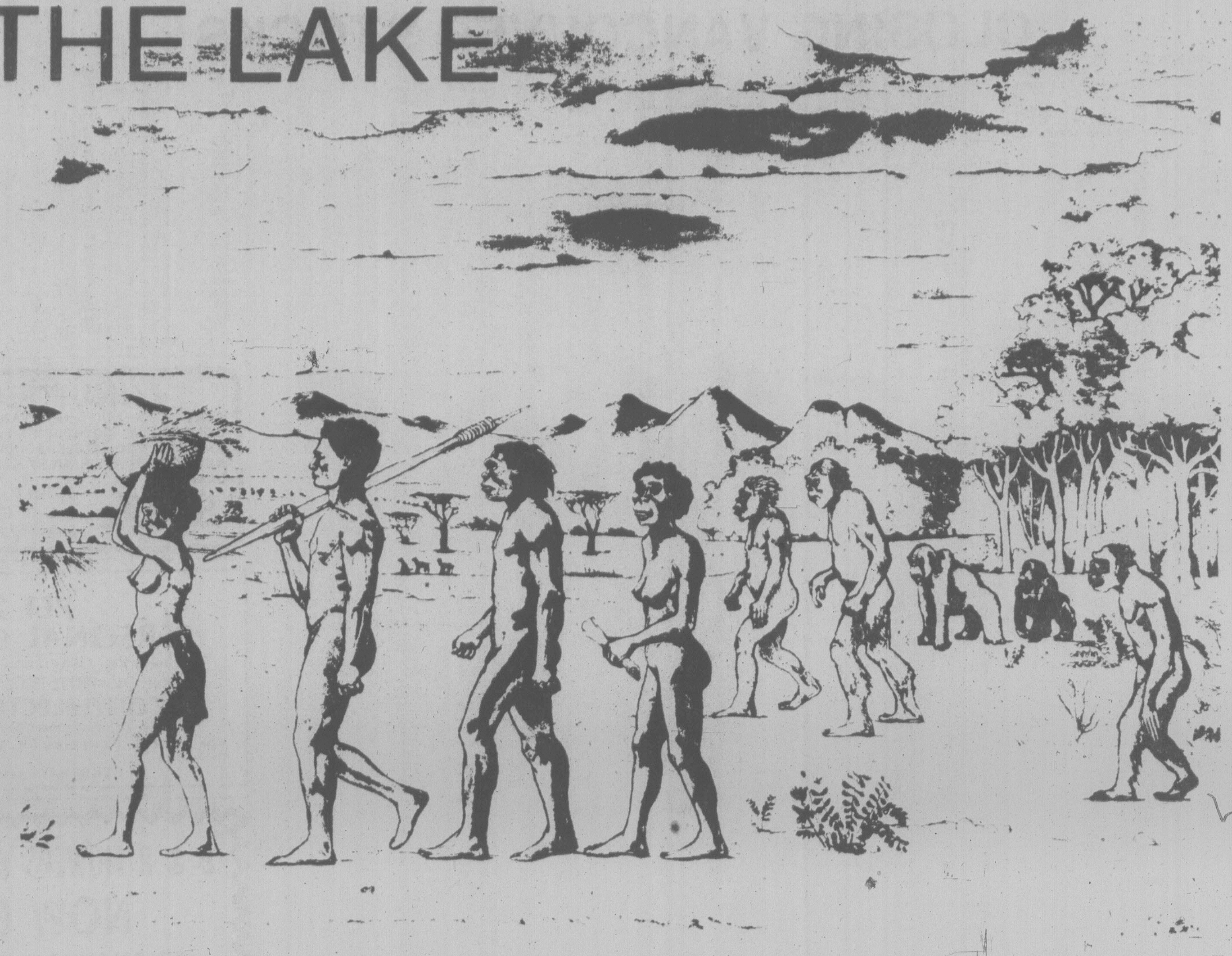

Illustration demonstrates Richard Leakey's theory of man's evolution during millions of years.

The scene is Africa, 15 million years ago, in the era we call the Miocene (spanning 20 million to five million years ago.)

On the eastern shores of a lake, crocodiles bask in the tropical heat on sandspits pointing fingerlike into the shallow waters.

A little more than five miles away to the east, savanna-covered hills rise up from the lake basin, sliced here and there by forest-filled valleys. At one point the hills are breached by a large river that has snaked its way down from the Ethiopian mountains.

Eight creatures — definitely humanlike, but definitely not truly human — are on the stream bed.

Piles of Roots

Two adult females are making piles of roots and nuts; they are emptying what appear to be containers made from animal skins. Another adult, a male, has just finished digging a hole in the stream bed, partly with his hands, partly with a stick.

The scene is a mixture of industry and leisure: Children play, some digging in the stream as the big male had just done, others inexpertly knocking two stones together at the feet of an adult who makes a simple tool with ease, and others just have fun chasing through the bushes.

Suddenly there is a shout — at least it sounds like a shout. Everyone turns in the direction of the call to see a group of adults, mostly males, walking excitedly toward the camp. They are carrying hunks of hippo flesh, and they are obviously pleased with themselves.

Squabbling

Compared with the tranquility of just moments ago, the camp scene is now alive with the hubbub, excitement (and some squabbling) of eating meat; it doesn't happen every day, and the hominids clearly enjoy it. Judging by the variety of noises they are making and the responsive interactions, we can say that they are communicating with each other.

The story is, of course, pure fantasy, but we construct it around as many facts and inspired guesses that we can. There is an ancient living site in the place we describe.

As the Rift Valley sweeps northward out of Kenya and into Ethiopia in modern-day Africa, it forms the spectacular Lake Turkana basin. Spectacular, not only because of the stunning beauty of the lake itself and its powerfully stark surroundings, but also for its treasure-trove of pre-human fossils, buried in the layered deposits on the eastern shore of the lake.

Here, beginning with a small tentative exploration in 1968, we have been searching for ancient human ancestors.

Lake Turkana has been an extremely active body of water over the past four million years or so, with at least three major changes in level. A restless lake of this sort, fed not only by a major river but also by numerous seasonal streams and rivers, is ideal for creating a fossil record. The bones may be rapidly entombed in fine silt, a process that first of all prevents the bones decaying, and secondly encourages the gradual replacement of the bone's own chemicals by hard rock minerals.

There are three circumstances around the lake where these essential processes occur: first, at the lakeshore itself where gentle lapping waves throw a coat of silt over the bones lying in the shallows; second, in the beds of streams tumbling down to the lake's edge; and third, between these extremes, at the point where the stream nears the lake water, thus forcing it to drop its silt.

The rains must have come shortly after the hominids left this ancient living site; the rain water in streams and lakes must have risen slowly and steadily.

A Fig Leaf

We know this because even tiny flakes of stone, light enough to blow away in a strong wind, remained to be buried by silt, together with the bigger flakes and stone tools — and a fig leaf! The leaf subsequently decayed, leaving only an impression in the fine deposits to remind us of the cool shade its parent tree must have thrown on our ancestors.

During the past 10 years, more than 1,000 fragments of fossil hominids have been unearthed by research teams at the major sites in the Rift Valley. This is less impressive than it may appear at first because many of the specimens are isolated or broken teeth.

If we were to discard the more fragmentary cranial material, we would be left with perhaps 20 or so "good" skulls (usually lacking the lower jaw). These skulls are from individuals who lived between about three million and one million years ago, and they represent two species of *Homo* (*habilis* and its probable descendent, *erectus*).

Only a tiny proportion of these creatures' skeletons would have survived the ravages of a combination of scavengers and the elements, thus having a chance of becoming fossilized.

And only a tiny fraction of these will ever see the light of day again. Most will be buried forever, a mute and frustratingly inaccessible record of our past.

Each time someone unearths a fossilized fragment of one of our ancestors that had been buried deep in the dusty, dry deposits laid down perhaps two million years ago in Africa, we can hope to fill in one or two more tiny details about our history.

Unfortunately, the path of human evolution is littered only sparsely with meagre clues about our ancestors: stone tools, fragments of a skull, perhaps, pieces of a limb bone, part of a foot, half a jaw and occasionally an almost-complete skull.

From the eastern shores of Lake Turkana came the famous — some say infamous — skull known numerically as 1470, the most complete skull of a human ancestor who lived close to 2.5 million years ago.

And recently the lakeshore deposits have been persuaded to part with a number of remarkably advanced skulls of individuals who lived there around 1.5 million years ago, discoveries that have an important impact on our view of a particularly critical period in our history, the time when some of our ancestors left their native Africa and began to colonize the rest of the world.

Our Ancestors

What the fossils tell us directly, of course, is what our ancestors and those close relatives looked like.

To be more accurate, they give us some clues about the physical appearance of early hominids, because until someone is lucky enough to come across a complete skeleton of one of our ancestors, much of what we can say about them is pure inference.

If we were to try to piece together into a kind of composite skeleton the fragments we have of our direct *Homo* ancestor of about two million years ago, we can see that by this time the brain was expanding, the jaw was unique and quite unlike any ape's, and these creatures walked upright around the countryside very much as we do today.

We can construct a useful image of what these individuals looked like. But what we are really interested in is what they did, how they made a living, what was important in their social life.

If bones only rarely become buried and fossilized, behavior never does; and, unfortunately, it is the behavior of our ancestors that we need to know about in order to understand ourselves better.

Excerpted from the book *People of the Lake: Mankind and its Beginnings*. Copyright 1978 by Richard E. Leakey and Roger Lewin. Published by Anchor Press/Doubleday & Company Inc.

STRAY FEATHERS
harold hosford

Turkey Vultures Foul Up Theory

If there's anything for sure about birds it must be that there's nothing for sure.

Just when I think I've got a handle on some aspect of a bird or its life, something happens — a scientist comes up with a new piece of evidence or the bird itself will decide to ignore its past performance — and another of my favorite theories disappears like a feather in the wind.

Take Turkey Vultures. It has always been a favorite theory of mine that because these big, dark sailplanes depend on rising air currents to get around, they don't fly in dull, wet weather. I was so sure of this that I never looked for them on cool, overcast days.

Mind you, my thinking on the subject never went as far as speculating on what Turkey Vultures *did* do on damp, sunless days; if it had, I guess I'd have probably evaded the issue by figuring that they just sat around and waited for the sun to come out.

If such be so, then to my way of thinking Turkey Vultures on Vancouver Island must have been spending most of the last month — like the rest of us — sitting around waiting for the sun.

Last year about this time there were persistent reports — which I wanted to ignore but couldn't — that some Turkey Vultures migrating south over Vancouver Island, were being peculiarly careless with my theory by flying in cool, damp weather.

But that was last year. In the intervening time, the damage done to my theory has been repaired. As a matter of fact, things looked very bright during the early part of the Turkey Vulture migration this fall; all the reports I'd heard of the big fellows in flight suggested they were slipping through during the brief, sunny respites in our otherwise seemingly interminable series of wet days.

Then came last Saturday; now the Hosford theory on Turkey Vulture flight lies a sodden mass destroyed by the very weather that was supposed to protect it.

My first inkling of this shattering event came Sunday morning when I checked the telephone pad. On it was a note by my wife about a phone call the previous evening from Peggy Goodwill. Peggy is running Victoria's Rare Bird Alert temporarily while her husband, Vic, who usually does the honors with rare birds, was off chasing birds in Alberta. Peggy calls me most Saturday nights to fill me in on the latest bird gossip. This time she got my wife; I was sleeping off an over-dose of three-alarm pizza at the time.

Anyway, when I was finally able to digest the impact of Peggy's news, I knew I was going to have to rethink the Hosford theory on Turkey Vultures.

It seems that last Saturday, when my eyes were cast earthwards, others — namely those of the John Holts of William Head — were looking skyward. And while I was seeing Golden-crowned Sparrows, they were seeing Turkey Vultures; not just here and there but a steady stream of them.

It was a stream that began at 9 in the morning and only finally petered out around 4 in the afternoon. Worse still, it was a stream that, as most of you will remember, took place under the most threatening skies. Yep! Last Saturday was cold, wet and overcast.

According to Peggy, the Holts saw well over 80 Turkey Vultures that day. They came out of the south and west — that's the lie of the coast out William Head way — and headed north and east towards Victoria. While they moved through in a steady stream of two's, three's and four's most of the day, the peak came between 3 and 4 o'clock when nearly 30 of the big fellows passed over the Holt residence.

They passed over much as they do in fine weather except that rather than being high and searching for thermals that would be there on a sunny day, they were nipping back and forth much lower, using whatever up-drafts were being produced by the terrain.

According to past performances, the Turkey Vultures can be expected to pass over Victoria for another couple of weeks at least but, if what happened last Saturday is any indication, they won't be sitting around waiting for the sun to shine.

So much for another grand theory!

GO with CAT
GROW with CAT

It's easy to get started with a Caterpillar machine

Caterpillar offers a range of nine smaller-sized machines: 62 to 105 horsepower D3, D4E, D5D Tractors; 1¼ yd. and up 910, 920 and 930 Wheel Loaders; and 1 to 1¾ yd. 931, 941B and 951C Track Loaders.

They are the right size, the right price, and they have the Caterpillar features that give you the edge in production and profit. They cost less to run, less to maintain, and they are backed by Finning's unmatched support services at 51 locations in B.C., the Yukon and the Mackenzie Valley.

It's easy to own one of these more-for-your-money machines. Whether you buy, lease or rent, Finning can put you into the best finance deal to match your budget. Finance your equipment where you buy it. Deal with people who know equipment and who know the ins and outs of your business.

It is easy to get started with a Caterpillar machine. All you have to do is see your Finning sales representative and set up a deal. GO with CAT. GROW with CAT. Today.

FINNING
YOUR CATERPILLAR DEALER
Caterpillar, Cat and CB are Trademarks of Caterpillar Tractor Co.

27 Crease Avenue, Victoria. Telephone 384-4144

CLOSING VANCOUVER STOCKS

Complete tabulation of Friday transactions. Quotations in cents unless marked $. Net change is from previous close of same lot type.

Stock	Sales	High	Low	Close	Net Ch'ge
Resource and Development					
Aaron	4200	345	325	340	+10
Abella	168000	185	160	160	+1
Afton	600	$12½	12	12⅜	—⅛
Agassiz	4900	115	108	115	
Aleta	701	30	30	30	+2
Alice Lk	1000	11	11	11	
Amber	47500	55	52	55	+3
Andex	1000	10	10	10	
Anglo Bo	4500	145	135	140	
Azure	7600	60	58	58	—1
Barier R	5500	45	43	44	—2
Bath N	2500	38	38	38	—1
Bil Mly	4000	15	15	15	
Blmorl	54050	225	200	220	+20
Benson	5000	22	22	22	+3
Betina	3000	78	78	78	
Bow Rvr	4500	23	23	23	+1
Brent	10300	450	420	430	+20
Bucnr	9000	44	42½	42½	—½
BX Dev	5640	590	570	570	—30
Caldnia	3500	185	176	176	—9
C Barr	4450	230	230	230	
Carolin	4250	286	280	286	+6
Caspan	1300	300	300	300	+25
Casino	z400	11	11	11	
Celico R	2000	225	220	220	—5
Chnl Gld	4200	10	10	10	—1
Charltn	21501	60	58	60	+4
Cheyen	9251	500	490	500	+10
Claymr	8775	37	34	37	+3
Colby	15000	100	99	100	+5
Ciman B	200	175	175	175	
Cmaplx	20468	365	350	365	+15
Comwlt	9500	22½	22	22½	
Con Am	67800	33	30½	32	—1
C Five St	3700	320	315	320	+10
Cns Klco	93600	55	51	53	+2
Cons But	750	17	17	17	—2
C Slv Rg	2000	32	32	32	+1
Con Trn	1500	16	16	16	
C Silver	3000	41	40	41	
Copr Lk	7000	10	10	10	
Coralta	2000	71	71	71	
Coseka	300	$5¾	5¾	5¾	—¼
Covnex	3000	65	63	63	
Cree Lk	200	299	299	299	
Cube Re	4000	34	34	34	+2
Drkhak	4000	26	26	26	
David	3900	158	154	158	+4
Daynpt	5700	28	28	28	+3
Delta	3100	175	170	175	
Dora Ex	3000	20	20	20	+2
Dual res	6600	100	97	98	—2
Dusty M	2000	28	28	28	
Eagle R	7000	19	17½	18	
Enex	4000	48	45	45	—2
Focus R	700	695	690	690	—5
Forum	6000	55	54	54	—1
Galvstn	10600	123	120	120	—2
Gn Engy	1000	53	50	50	
Gentry	2000	30	30	30	
Geodm	1700	155	150	150	—5
Gt Reef	2000	100	90	100	+25
Glamis	7500	22	22	22	
Global	3500	22	22	22	
Goldblt	5500	81	79	79	+3
G Gate	95500	45	39½	44	+5
Gdn Gnt	6500	13	12	12	—1
G Hercul	14000	100	96	100	+1
Grndst	z110	47	47	47	
Grove E	19000	110	105	106	—1
Hallmk	4500	23	23	23	+1
Hecate	3000	48	44	44	—4
Hihawk	1000	17	17	17	
Hilnd Cr	700	67	67	67	
Hmont	1300	110	108	110	
Hghwd	30100	145	135	145	+10
Holofi	6800	34	31	32	
Host	1500	70	70	70	
Imp Met	1000	31	31	31	
Initial	1000	23	23	23	+1
Intrcp	400	170	170	170	—5
Intgold	z499	63	63	63	
Int Balfr	8090	1025	990	1012	+32
Itl Bmc	69800	54	50	50	—2
Intl Pyr	1397	16	16	16	
Iona Svr	14700	72	70	71	+1
Kamad	1000	44	44	44	+3
Kndahr	3000	52	52	52	
Keith	4000	35	35	35	—3
Kent E	11300	28	27	28	
Knobby	1000	23	23	23	
La Teko	16000	57	55	57	
Lion Mn	6000	82	76	76	—2
LMC R	13550	13½	13	13	
Logtng	1500	145	144	144	—1
Lorcan	2200	45	45	45	+1
Lornex	100	$14¼	14¼	14¼	
LP Ind	16000	31	30	30	+1
MCP R	2200	130	125	125	+5
M M Prc	1500	25	21	21	
Makao	12501	32	30	32	+2
Mnchst	500	58	58	58	
Mark V	1000	90	90	90	
Mconel	18500	60	53	58	+3
Meston	4200	100	85	85	—15
Mid Mtn	4500	35	35	35	—3
Mid Nrt	183001	80	71	77	
Mirmit	1000	30	30	30	
Mt Grnd	11000	168	165	165	
Mos Crk	1000	88	88	88	—2
Mt Sick	1000	13	13	13	
Mth Stat	11000	300	290	290	—10
Mndee	6000	75	60	75	+10
Musto E	2500	135	135	135	+10
NW G p	2894	230	230	230	
N Cinch	2600	100	95	100	
N Frontr	5400	290	280	285	
Nw Min	1900	41	40	40	—1
N Privtr	11540	20	19	20	
Ni Cal	3500	$10¾	10	10½	—½
Norco	1500	41	41	41	—2
Nthair	6850	360	355	355	
N Hart re	11000	16½	16	16	
N Bulion	1000	11	11	11	
NW Vent	11500	90	88	90	
Norwih	8000	60	60	60	+3
Nu Engy	2000	460	450	460	+10
Nuspar	249000	25	18	22½	[illegible]
Oxbow	5000	75	70	75	+5
Pac Cas	4088	120	120	120	—3
Pac Cyp	2000	92	90	90	—1
P Acher	5500	25	23½	24	—1
Pthfndr	3000	34	34	34	
Pegsus	37699	172	155	155	
Peso Slr	1000	25	25	25	
Pine Bel	1000	18	18	18	
Piper	3800	385	350	350	—25
Plains P	2251	39	39	39	
Prism	10400	140	136	138	—2
Qtsino	4450	38	34	34	—5
Ramco	30100	33	30	33	+3
Ramm	5100	115	110	110	—10
Redfrd	28000	76	71	71	—5
Rhodes	16500	51	48	48	—2
Rimrck	17900	120	115	117	—3
Robert	22000	73	68	70	+2
Sabina	5000	89	86	89	+4
Sna Res	13500	15	14	14	—1
S Jcinto	3500	46	46	46	—1
Saxton	7000	20	20	20	+2
Seafrth	7000	30	28½	29	
Secrtrt	4000	10½	10	10	
Seneca	15650	73	72	73	+1
Shlmar	5000	12	10	10	—2
Sheba	2500	29	25	25	—1
Silmil	14500	34	31	34	
Silvana	6900	255	250	255	
Slvrdo	500	20	20	20	
S Christl	1000	34	34	34	—1
S Spring	6000	17	16½	17	—½
S Stndrd	16400	50	48	49	
Skat Res	700	140	140	140	
Slocan	3000	35	35	35	—1
Stampd	2000	$6¾	6¾	6¾	—⅛
Sunlite	2700	$14	13¾	13¾	—¼
Suzie	29201	87	84	86	+1
Sydney	500	61	61	61	—2
Tcoma	40400	85	83	85	+1
Thor Ex	3700	178	155	178	
Tint Slv	2000	54	51	54	+4
Torngn	18032	86	82	85	+2
Trnsclt	z400	82	82	82	
Trc Res	z150	18	18	18	
Tyee	6000	36	36	36	
UCbrge	3000	16	15	16	
U Hrne	5000	245	235	245	+5
Un Rayr	6000	36½	35	36	
U Wstld	7500	350	320	335	—10
Vally Co	308	$8½	8½	8½	
Vntor R	10200	130	115	130	+5
Vestor	6000	40	40	40	
Wlcm N	10000	109	100	109	+10
W Adera	z100	37½	37½	37½	
W Mines	1200	475	470	475	+5
W Ring H	200	240	240	240	
Wn Wrn	5000	70	55	70	+10
Wndmil	2500	62	62	62	—1
Ykn Rev	2000	30	30	30	
Yukn Gd	1000	48	48	48	
INDUSTRIALS					
Ambsd	100	100	100	100	
Athbsc	500	280	276	276	—4
Balco	9600	$10	9½	10	
B Montrl	400	$24	24	24	
Cad Fair	500	$10⅜	10⅜	10⅜	+¼
Cdn Jvln	404	150	150	150	
Comput	1000	18	18	18	
Daon Dv	400	$12¾	12¾	12¾	
Goldie A	2800	455	450	450	+5
GN Land	600	48	48	48	
Grouse	4620	95	92	92	
H Roach	1500	219	219	219	+4
Intrpub	2800	512	495	512	+17
NW Spts	z15	395	395	395	
Potter A	100	200	200	200	
Potter B	100	200	200	200	
Renn In	500	63	63	63	
Trns Am	500	25	25	25	
Wdwrd	100	$20	20	20	
Warrants and Rights					
B mtl r	z1841	60	50	60	+10
Wcst Wt	900	295	295	295	
VANCOUVER CURB EXCHANGE					
Acacia	2000	26	20½	26	
Action	6000	44	40	44	+4
Adola	2000	37	35	35	
All Star	13000	48	45	45	—2
Allwest	2000	98	96	96	
Amca	31000	94	88	92	+5
Amigo S	8000	44	42	42	—3
Aries	8500	65	58	65	+1
Ascot	41500	73	68	72	+4
Astra	59558	90	85	87	
Aurus	12000	44	40	44	+4½
Avance	11000	65	64	64	—1
Bnqwst	3000	25	25	25	
Bch Gld	6000	14	12½	12½	—1
Bencrp	2000	35	35	35	
Berkly	2600	40	40	40	
Bianca	2500	44	43	44	—1
Bishop	2000	22	22	22	
Bonevil	1000	9	9	9	—1
Brican	2000	30	30	30	
Bur Gld	34500	20	17	19	—1
Bute	16500	32	27	32	+4
Cannon	1000	17	17	17	
Canzna	240500	72	65	67	+2
Carder	2500	36	32	32	—5
Carmc	13500	40	38	39	+2
Casc Re	48600	26	24	24½	—½
Chanel	19000	46	41	46	+3
Cleaver	8000	20	18	20	+5
Cst Int	500	28	28	28	
Cobre	11500	30	30	30	
Cinola	16950	106	100	102	
Con Min	3000	27	25	25	—1
Crescn	8000	49	47	49	+7
Cusac	12000	38	37	38	
Cyclon	7000	57	53	54	—9
Darva R	13000	50	43	43	—7
Decker	2000	170	170	170	
Delta rf	2000	55	55	55	
Diana	1500	15	15	15	
Dorita	54400	96	84	96	+16
Edina	12500	50	45	50	+8
El Coco	7000	30	29	30	+1
Envoy	2000	14½	14	14	+2
Farrah	38100	220	200	215	+20
Frtn Isl	500	12	12	12	
Gall Pet	z500	35	32	32	
Gilford	1000	40	40	40	+3
Gold An	93300	120	110	118	+10
Gn Smrk	3000	46½	46	46½	+4½
Grt Wrld	500	45	45	45	
Grnwd	7000	135	130	135	—5
Hercon	1500	132	131	131	+5
Hope B	2500	18	18	18	
Icoast R	19600	105	100	102	+2
I Graph	1000	40	40	40	
I Wellin r	6500	73	73	73	
Jalna	6000	60	58	58	—2
Kerry	6500	10	10	10	
Luaarn	6500	15	15	15	
Lustre G	6600	250	240	245	+5
Mabee	10000	14	14	14	
Maggie	1500	61	61	61	[illegible]
Meca	3000	19	19	19	+1
Meridn	3000	36	36	36	—2
Mngrm	500	81	81	81	—3
Mtneer	32300	48	42	46	
NCA Mrl	1000	19	19	19	
Nahatl	1000	13	13	13	—1
N Aston	2500	115	115	115	+10
Nithex X	4000	23	23	23	
Nortek	15000	30	30	30	
N Lights	4000	15	15	15	+2
Orina	10500	12	10	12	
Osec A	2200	200	195	195	—5
Pan Arc	3000	340	325	335	+10
Paulsn	8500	44	43	43	
Pembk	3000	8	8	8	+½
Philco R	9100	51	50	50	—3
Qstmnt	500	15	15	15	
Quinto	3000	32	30	30	
Reactr	3000	24	24	24	
Rebel	11500	19	18	18	
Regncy	1100	265	260	260	
Rvr Mtn	24998	53	48	53	+5
Ronrco	42000	30	27½	30	
San Rafl	4000	17	16	17	+1
Sands M	1000	68	68	68	
Santa S	22000	34	33	34	
Seatu	21500	98	95	96	+3
Senator	2000	35	35	35	—1
Shelter	2700	110	110	110	
Slvr Fls	3500	18	16	18	+2
Tally	2000	23	23	23	
Tmpco	19500	30	29½	30	+1½
Tandm	1500	25	25	25	
Taurus	1000	16	16	16	
Tormx	4400	142	140	142	
Totem	9000	37	37	37	—1
Trident	16000	39	35	35	
TRV Mn	15200	149	124	149	+29
Un Gunn	5000	84	81	82	—2
Univex	1000	22	22	22	
Vantag	1000	93	93	93	
Velvet	11800	55	52	53	+4
Veronx	13800	163	160	163	
Viscont	308000	43	37	40	
Westfrt	5600	465	455	455	
Westly	6000	60	59	59	
Wstmnt	118394	120	110	115	+10
TOTAL VOLUME					3,982,277

Gold

LONDON (AP) — Closing gold prices Friday, in U.S. dollars an ounce: London-217.375; Paris-215.41; Frankfurt-218.16; Zurich-217.125; Hong Kong-213.95.

WEEKS RANGE AT VANCOUVER

Distributed by The Canadian Press
Week ending Friday, Sept. 29, 1978

Quotations in cents unless marked $. Odd lot sales marked z. Net change is from last week's close of same lot type.

Stock	Sales	High	Low	Close	Net Ch'ge	1978 High	1978 Low
Resource and Development							
Aaron	11600	345	320	340	+25	350	135
Abella Res	731800	185	110	160	+45	185	57
Afton	4200	$12½	11	12⅜	+1⅞	12½	5¾
Agasiz Res	66921	119	108	115		183	97
Aleta	2701	30	28	30	+2	40	14
Alice Lk	11500	12	11	11	—1½	15	6
Amber	98000	55	45	55	+7	87	34
Andex Mns	1000	10	10	10		22	7
Anglo Bo	16900	145	130	140	—15	221	130
Arcdia	4000	14	13	13	—1	16	8
Avino	9500	34½	31	31		40	20
Azure	32100	60	46	58	+13	132	45
Barrier Rf	29500	48	43	44	+1	71	34
Bath N	12500	40	38	38		45	35
Bll Mly	4000	15	15	15		15½	13
Belmoral	177550	225	150	220	+70	225	85
Benpel	5500	30	25	25		64	24
Benson	11500	22	19	22	+3	38	16
Betina	24000	79	77	78		85	47
Bow Rvr	10500	23	21	23	+2	28	14
Brent Expl	43000	450	300	430	+130	450	125
Bucaner	23000	44	40	42½	+½	87	30
Cdr Res	5499	14	13	14		20	9½
BX Dev	54570	610	550	570	+30	610	325
Caledonia	37500	185	161	176	+6	185	68
Calico	2500	6½	6	6	—2	12	5
Camero Rs	21000	20	15½	15½	—7½	43	15½
C Brrnca	14625	230	230	230	—10	250	120
Cantla	7500	26	24	25	—3	42	20
Carolin	21570	320	270	286	—14	320	185
Caspian	2002	300	275	300	+25	410	275
Casino	2400	14	11	11	—3	18	10
Castle	600	156	156	156	+1	200	110
Celico Res	4700	225	210	220	+5	335	160
Chnl Gld Rs	100800	12	9	10	—2½	15	8
Charltn	51501	67	56	60	—7	75	45
Cheyenne	38778	505	480	500	+20	512	290
Cima Res	4500	32	32	32		58	30
Citlec Minl	500	14	14	14		33	11
Claymore	28275	37	32	37	+3	63	32
C Cop	100	38	38	38		100	38
Colby Mns	24300	100	90	100	+10	158	80
Clman B	700	175	175	175	—10	350	150
Col pra	2500	25	25	25		39	20
Clonial	17400	165	150	150	—15	174	87
Comaplex	45301	365	325	365	+25	365	90
Comnwlth	13750	23	22	22½	+½	32	22
Conam Re	98800	35	30½	32	—3	68	30½
Con Bound	12500	12	10	10	—1	32	10
Con Five Str	58170	335	300	320	+20	335	115
Cons Kalco	255150	55	45	53	+5	80	16
Cons Butt	13518	20	17	17	—3	25	5
Con Slv Rdg	5000	35	31	32	—3	45	30
Cons Tran	4000	18	16	16	—2	31	11½
Con Silver	17500	41	40	41	+1	60	30
Cop Gnt	2000	9	9	9	+½	9	5
Copr Lak	8000	10	10	10		17	8
Coralta	17603	72	68	71	+3	82	50
Coseka Res	12500	$6⅛	5¾	5¾		8	5¼
Govnex Dev	16000	65	60	63	+3	100	46
Cream	3000	15	15	15		22	10
Cree Lak	1000	299	285	299	—1	350	265
Cube Res	7500	34	30	34	+6	80	27
Dankoe	3670	200	190	195	—5	280	190
Damascus	1500	45	43	45	+5	55	40
Darkhawk	5000	26	24	26	+1	30½	18
David Mnrl	23900	165	154	158	—10	215	67
Davnport	8383	28	25	28	—1	46	25
Dav Kys	4100	18	15	18	+6	32	9
Delta Pet	30000	180	160	175	+5	255	71
Dora Ex	14500	20	18	20	+1	37	18
Dual Res	19500	103	97	98	+3	134	45
Dus Mac	2000	28	28	28		37	28
Eagle R	23500	19	17½	18	+3	25	12
Early Bird	9000	15	14	15	+1	21	7½
Eltron Sec	400	28	28	28		48	21
Enex	6100	49	45	45	—5	89	35
Focus Res	4800	700	690	690	—10	800	550
F St Jhn	1500	103	103	103	+3	125	80
Forum Res	49583	55	52	54		65	35
Freehld	7006	62	60	60		80	29
Futurty	3060	28	28	28		76	25
Galaxy Cty	4000	23	20	20	—1	27	15½
Galveston	48900	125	105	120	+13	155	53
Gen Engy	3675	56	47	50		56	38
Gentry	2000	30	30	30		59	21
Geodome	6533	160	140	150	+30	195	105
Giant Ex	1000	7½	7½	7½		10	5
Gt Reef	7200	100	70	100	+35	100	60
Gbrltar	2300	$5⅞	5½	5¾	+⅛	6	3½
Glam gold	7500	22	22	22		35	22
Gibl Enrgy	4500	22	20	22	+2	49	20
Goldblt Mn	57000	81	60	79	+24	102	55
G Gate	125500	45	39	44	+2	81	33
Gldn Gnit	19500	14	12	12	—1½	30	12
Golden Std	300	9	9	9		18	9
G Hercules	28900	105	96	100	—9	150	34
G N Pete	4500	30	29	30	+1	43	25
Greenld Ex	9576	25	12	15	+4	25	5
Gsa Res	4410	55	47	47		90	40
Grove Exp	186100	111	96	106	+7	115	85
Hallmark	12500	23	22	23	—2	52	20
Hecate gold	17300	53	44	44	—6	178	43
Hihhawk	11500	18	17	17	—1	31½	15
Hiland Crw	900	67	65	67	—5	88	50
Hmont	1425	110	100	110	+7	115	80
Highwood	51150	145	129	145	+15	175	74
Holofi	13050	34	30	32	+2	67	20
Host Vent	11000	70	67	70	+5	148	63
Ice Station	1000	23	23	23		42	16
Imp Met	22000	32	30	31	+1	42	22½
Initial	5400	24	22	23	—1	30	15½
Intercep	550	175	170	170	—10	215	100
Intergold	3699	65	63	63	—2	76	40
Int Balfour	28207	$10¾	9½	10⅛	—⅜	11⅝	3
Itl Bremac	307400	55	41	50	+6	55	25
Intl Pyrmd	4075	19	16	16	+1	38	15
Intl Shasta	7000	133	126	133	+7	138	65
Iona Silver	48200	75	63	71	+11	95	60
Jov Ind Ltd	3500	20	20	20		33	20
Kamad	2100	44	41	44	—1	53	21
Kandahar	54000	55	49	52		73	49
Karin Lake	2200	55	55	55		60	34
Keith Cop	23500	40	34	35	—5	75	31
Kent Ergy	21300	28	26	28	+3	31	22
Klondex	8000	22	20	20	—1	28	18
Knoby Lak	1000	23	23	23		50	23
La Teko res	42000	60	55	57	—3	128	37
Laco Res	2700	42	42	38		50	30
Lion Mines	143000	82	70	76	+1	85	39
Lmc Res	33650	14½	13	13		16	9
Logtung	8700	150	125	144	—26	250	85
Lorcan	14200	45	42	45	+1	45	40
Lori Explor	4500	18	16	16	—1	20	10
Lornex	100	$14¼	14¼	14¼	—⅛	15	9
LP Indust	75600	31	25	30	+5	44	14
M cp Res	17300	130	115	125	+10	151	33
M M Prcpn	2500	25	21	21	—2	32	16
Makaoo	60108	32	28	32	+3½	42	12
Manchstr	22000	58	53	58		70	47
Marge Entr	2500	18	18	18		23	13½
Mark V	4300	94	90	90	—5	193	90
Mvrck	25200	55	45	50	—6	145	16
Mconl Peel	23800	60	53	58	—2	68	40
Meston Lke	13400	115	85	85	—15	115	35
Mid Mtn	24000	42	35	35	—7	42	23
Mid North	183001	80	71	77		80	
Mi—Lo H B	3000	101	100	100		130	100
Miromit	14700	34	30	30	—1	81	30
Mont Grnd	34300	175	165	165	—5	205	90
Mosq Crk	24000	95	85	88	+3	123	52
Mt Sickr	1000	13	13	13		25	11
Mtn Stats	27600	300	280	290		400	190
Mundee	9700	75	60	75	+5	105	60
Musto Ex	19200	146	125	135	—5	220	105
NWGro Pr	3803	230	230	230		470	210
N Cinch	19200	110	95	100	—11	380	24
Nwcst Slvr	2786	13	12	12	—2	20	12
N Frontier	30958	290	265	285	+20	5½	210
New Minex	8900	43	38	40		80	38
New Nadna	250	35	35	35		44	35
N Privtr	65040	22	19	20	—1	22	7
N Terr	5000	15	15	15	+5	18	10
Ni Cal Dev	11450	$11	10	10½	—½	21¼	10
Norco	4500	45	40	41	—4	130	40
Norex Res	10000	44	40	43	+1	64	40
Northair	68000	370	355	355	—10	380	230
N Hart res	34000	17	15½	16		29	15
N Bullion	2667	11	11	11		16	8½
NW Vent	16000	95	88	90		120	66
Norwich	48300	60	57	60	+2	85	45
Nu Energy	7000	460	450	460	+10	5¼	170
Nuspar	249100	25	18	22½	—3½	40	18
Oxbow	22600	81	67	75	—6	240	60
Pa Cassiar	30110	130	115	120	+5	150	18
P Cypress	12800	93	88	90		105	50
Pacific Res	3000	13	13	13		34	12
Pa Acheron	45950	25	23	24	+1	135	22
Pthfndr	29600	36	34	34	—1	43	20
Pegasus	465599	172	126	155	+25	172	68
Perry Rvr	4300	200	200	200	—10	250	100
Peso Slvr	3000	25	22	25	+3	25	11
Pnebell	1000	18	18	18	+2	19	15
Piper Pete	6700	420	350	350	—65	5¼	150
Plains P	6751	40	35	39	—1	70	26
Pondry	2000	18	15	18		30	10
Princess	10000	10	10	10	—3	15	7
Prism Res	85500	140	120	138	+3	370	48
QC Expl	16400	40	35	35	—5	61	35
Qtsino	30850	44	34	34	—5	67	20
Rainier	1100	150	140	140		195	61
Ramco Ind	55100	33	28	33	+3	69	25
Ramm vntr	61200	124	93	110	+15	148	24
Redfor Mn	145080	87	66	71	—14	181	32
Reeves	12000	13	12	13		20	5
Rhodes Res	62416	51	45	48	+3	93	22
Rimrck	86800	122	95	117	+27	125	81
Rio Plata	7000	29½	25	27	—2	50	22
Riviera Ind	1000	6	6	6		12	5
Robert Mns	63500	73	64	70	+6	84	33
Rosmac	1150	16	15½	16	+½	27	11
Sabina	17500	89	85	89	+9	119	45
Sna Res Ltd	30500	15½	14	14	—2	85	14
S Jacinto	48000	49	45	46	—2	55	26
Saxton Ind	19000	20	15½	20		22	15½
Seaforth	28500	30	26	29	+1	36	16
Secretrt	6040	10½	10	10	—½	29	7
Seneca	39550	74	62	73	+13	161	58
Shalmar	6750	12	10	10	—2	20	7
Sheba	4500	29	25	25	—4	40	15
Shld Dev	4500	80	72	78	+13	80	32½
Silmil Ltd	31333	34	29	34	+1	35	16
Silvana	23000	265	250	255	+30	275	140
Silverado	1500	20	20	20		29	19
S Chief	15000	105	99	99	—8	144	27
S Christl	8500	35	34	34	—3	40	20
S Spring	161000	20	16	17	—1	30	12
S Stndrd	18400	50	48	49	+1	62	44
Skat Res	11300	145	136	140	—5	200	115
Slocan	80292	42	35	35	—5	67	35
Sonic Ray	7000	16	16	16		30	12
Stall Lak	3000	42	40	40	—5	66	25
Stampd	11300	$6⅞	6¼	6¼		9	2½
Sunlite	31100	1400	1112	1375	+200	1400	390
Suzie Mng	69301	87	70	86	+11	92	50
Sydney Dev	3720	65	61	61	—7	100	36
Syn Trac	1700	100	100	100		138	45
Tx Resce	2000	22½	18	18		25	12
Tacoma res	82900	85	72	85	+14	106	55
Terra Mng	3510	405	395	395	—5	5½	355
Thor Expl	9700	178	155	178	—2	285	155
Tnta Hill Ms	10100	12½	11	11	—1½	13	7
Tinta Slv	20000	57	50	54	—1	85	26
Tourngn	87482	86	78	85	+2	126	56
Transcolt	3500	82	76	82		96	58
Tcon Res	29650	22	18	18	—4	25	18
Tricor res	15500	15	15	15		30	15
Tyee	27100	39	36	36	—2	72	36
UCambrg	8800	18	15	16		38	15
Unitd Frtn	1300	12	11½	12		23	10
U Hearne	18800	245	230	245	+5	370	115
U Rayore	11000	40	35	36	—7	52	30
U Westld	33200	360	315	335	+5	390	85
Val Co	344	$8½	8⅜	8½		10	7
Vntor Res	50200	130	115	130	+2	175	85
Vestor Ex	18500	40	39	40	+2	52	30
Wlcome	35300	109	90	109	+19	170	86
West Adera	600	40	37½	37½		42	35
W Mines	3100	475	470	475	+10	5	315
W Ring H	2700	243	240	240		250	140
Wstn Warn	11010	80	55	70	—15	120	40
Wharf	11500	32	28	32		58	22
Windmill	53750	63	62	62	—2	64	50
Ykn Rev	22000	30	28	30		41	22½
Yukon Gold	10500	48	48	48	+5	55	32
Zenore	50	37	37	37		37	30
Warrants and Rights							
Amber Wt	22000	12	10	10		39	7
Anglo wts	4700	20	10	20	—5	60	10
Barrier wt	13000	8	6	7	+1	13	6
Betina Wt	9500	18	15	17		30	10
Caldonia wt	37000	32	28	32	+2	34	10
Golden Gt w	72000	8	7	8	+1	8	6
Grove Wt	63900	46	32	44	+10½	46	28½
Int Balfor w	9200	260	220	225	—35	270	27
Lion Wts	30000	15	11	11½	+1½	15½	4¼
Mc Peel w	14000	12	8	8	—2	15	6
MCPRwt	22000	45	40	40		82	5
Miromit wt	2500	3	3	3	—½	10	3
Rhodes wt	15500	3	2	3		21	2
Silvana Wts	4500	75	56	70		93	30
Suzie exp wt	14500	15	13	13	—1	20	7
Syn tra wta	12500	33	25	25		45	5
U Hearn Wt	1000	55	55	55	—10	65	25
Total sales, resdv:							8,078,876
105 Advances,			95 Declines,				73 Unchanged
INDUSTRIALS							
Ambassdr	1350	100	100	100		105	90
Ardiem Ind	5334	25	22	23		25	10
Ath Col	4200	280	275	276	+1	325	50
AM Par	1134	395	390	390	—15	405	180
Balco	10950	$10	9½	10	+½	10¼	4¾
B Montrl	400	$24	24	24	+¼	24	17¾
BC For	100	$18⅜	18⅜	18⅜	—½	18⅞	16¼
BCT 6 pf	25	$75	75	75		77½	69
Cadill Fair	2500	$10⅜	10⅛	10⅜		11⅝	10⅛
C Jvln	4440	150	135	150	+11	210	105
C P	500	$23½	23½	23½		23⅞	16⅝
Canlan invs	64	490	480	490		5	450
Computx Ct	1400	18	16	18	—4	35	12
Daon Dev	1200	$12¾	12¼	12¾	+⅞	12⅞	7
Doman	2200	825	800	825	+12	887	470
Goldale A	6900	455	445	450		495	415
GN Land	800	48	46	48		62	46
Gregry Ind	2600	350	350	350	—20	385	85
Grouse	7320	95	92	92	—1	105	45
Hal Roach	6400	220	215	219	—6	275	100
Imperial A	100	$23⅝	23⅝	23⅝		23⅝	18⅝
I Hydro	8000	50	45	50		83	35
Int Ionarc	1928	40	35	40	+5	55	35
Interpubls	5450	512	450	512		512	201
Keg Rest	3000	197	180	180	—10	205	100
K Dyong	100	400	400	400		475	185
M B	4300	$24	23⅝	24	+1½	24	15¾
Madill	1800	$20⅛	19	20	+1	20⅛	13
Massey	500	$13½	13½	13½	+⅞	15	10¼
NW Sprts	615	410	395	395		410	335
Pac Pete	500	$45¾	45¾	45¾	+7½	45¾	38¼
Potter A	100	200	200	200		260	175
Potter B	5300	200	175	200	+10	245	160
Renn Ind	2500	64	63	63	—2	88	60
Sartoga	400	490	470	490	+40	490	380
Trns Amer	1300	25	15	25		25	5
Wardr	100	400	400	400		5½	325
Web Knap	19500	75	72	73		80	45
Whon A	400	$8½	8½	8½		8½	5¾
Wdwrd	100	$20	20	20	—¼	20⅜	16⅝
Warrants and Rights							
B of mtl rt	45696	60	50	60	+2	66	50
Wcoast Wt	1200	295	290	295		7½	235
Total sales, industrials:							162,706
14 Advances,			9 Declines,				19 Unchanged
VANCOUVER CURB EXCHANGE							
Acacia M	3000	26	20½	26	+1	57	20½
Action	12667	45	40	44	—1	58	10
Adola	11000	42	35	35	—5	70	35
Alcum Mng	2500	80	80	80	+5	90	51
All Star res	39000	48	43	45		57	18
Allwest Ind	21200	104	85	96	+14	104	50
Amca	48500	94	82	92	+7	135	30
Amigo Sslv	40000	45	42	42		52	18
Amore Min	3500	30	30	30		56	27
Aries Res	44400	65	58	65	+2	95	30
Arizako Ms	4600	20	17	20		34	17
Ariz silver	2676	45	40	47	+7	48	36½
Ascot pt	243500	73	52	72	+19	73	31
Ash Res	5500	31	26	31	+3	63	25
Astra	375758	90	68	87	+17	90	27
Aurus	59500	44	36	44	+6	56	20
Avance Intl	52000	67	60	64		100	50
Banqwest	5000	25	25	25		39	25
Beach Gold	26000	14	12½	12½	—½	26	11
Bencorp	3000	40	35	35		40	32
Berkley re	9100	40	29½	40		40	24
Bianca Res	19500	45	39	44	—1	62	33
Bishop min	2000	22	22	22		38	20
Bonevil	13000	10	9	9	—3	20	6½
Brican Res	12000	34	30	30	—3	46	26
Br P Inv	22500	11	11	11		28	10
Bron Mns	6000	45	45	45		55	26
Bur Gld	112500	20	17	19	+1½	21½	9
Bute Res	37500	32	25	32	+4	75	25
Cannon	1000	17	17	17	+2	23	9
Canzona	266500	72	50	67	+16	72	27
Caravan	2825	45	40	40	—5	45	30
Cardero res	5500	38	32	32	+2	82	27
Carmac	61000	40	30	39	+10	50	20
Cascad Res	104100	26	23	24½	+2½	26	15
Chanel	41000	48	41	46	—1	220	35½
Cherokee	5000	18	18	18	—3	40	13
Cleaver	10500	20	15	20	+1	32	10
Coast Int	2500	28	28	28		47	21
Cobre	19500	30	28	30		39	11
Cons Cinola	51250	108	100	102	—1	117	54
Con Minera	20550	27	25	25	+1	36	16
Crescent	32500	49	41	49	+4	73	18
Cusac Ind	28500	39	36	38	+2	49	25
Cyclone D	16000	70	53	54	—7	170	53
Darva Res	54500	51	43	43		80	24
Decker	25200	170	167	170	+1	172	65
Dlta Refng	8000	55	55	55	—3	58	30
Diana	3500	15	15	15	—1	28	15
Dorita	96165	96	77	96	+26	96	35
Edina	74500	50	40	50	+4	126	25
El Coco	28500	30	24½	30	+9½	36	19
Envoy Res	46030	14½	11	14	+1	41	11
Farrah Res	111800	220	170	215	+45	220	37
Frtn Islnd	500	12	12	12	+½	20	7½
Gbx Mns	8500	15	14	15		25	5
Gallahad P	700	35	32	32		35	20
Gavex Gold	10500	17	16	17		32½	15½
Gillian Min	8000	15	13	13		36	11
Gilford Res	36500	40	35	40	+2	206	30
Gold An Re	333600	120	88	118	+28	120	38
Gdn Shmrk	10000	46½	42	46½	+2½	53	21
Grng	19500	15½	15	15½	—2½	26	12
Grt Central	1000	25	25	25	—2	53	23
Grt World	17500	50	40	45		65	20
Grenwd ex	47600	140	125	135	+3	225	75
Hat Creek	1000	30	25	30	+3	36	25
Hercon Res	9100	134	125	131	—4	145	[illegible]
Hesca Res	17500	19½	16	16		54	9
Himac Res	4500	59	51	59	—6	81	51
Hoko	1499	30	28	28		34	28
Hope Bay	4600	20	18	18		30	12
Icoast R	94800	105	100	102	+2	174	70
I Graph	2700	40	30	40		50	25
I W ellint r	13000	75	70	73	—2	135	51
Jalna Res	14000	60	55	58	+6	98	30
Kerry Mng	6500	10	10	10		15	8
Kleena Kln	1000	50	50	50	—20	83	45
Klondike	500	11	11	11	+½	32	10
Lantern Ga	500	35	35	35		51	30
Leman Re	8000	38	35	35	—7	105	35
Luaarn Mtl	7000	15	15	15		45	10
Lustre Gold	15300	250	220	245	+15	250	75
Mabee Min	16500	15	13	14	—1	28	11
Maggie	10000	61	55	61	+1	80	50
Mecca Mrls	4000	19	18	19	+1	26	18
Meridian	59500	41	34	36	—4	75	12
Mns Dorad	1000	22	20	20		70	20
Monogrm	16500	84	80	81	—2	89	26
Mtneer M	54300	51	42	46	—1	114	38
Nca Min	8000	20	15	19	—1	64	15
Nahatlch	7000	14	13	13		17	9
New Aston	10900	115	105	115	+10	155	75
New Congs	2040	18	18	18	—2	25	10
Nithex Ex	9000	23	21	23	+3	32	15
Nortek	66000	33	30	30	—1	35	23
North ener	1500	19	19	19	+1	27	14
Nrth Lights	5500	15	13	15	—2	43	13
Orina	18000	12	10	12	+2	34	10
Osec A	9150	200	170	195	+10	270	75
Pan Arctic	13900	375	325	335	—15	680	150
Panther Mn	1000	15	15	15		28	15
Paulson M	42500	45	40	43	—2	80	10
Pemb Star	21220	8½	7½	8		11	6
Petrox Pet	1100	57	57	62	+5	62	35
Philco Res	28050	59	50	50	—5	107	35
Poney Expl	8520	30	29	30	—1	42	18
Quest	2500	15	15	15		64	14
Quinto Mng	11000	32	30	30		45	23½
Reactor	17000	25	24	24	—1	37½	20
Rebel D	33500	19	18	18	—1	100	15
Regency	9500	265	260	260	+10	465	250
Rich Hill	8500	8	7	7½	—½	15	4½
Richrock	11000	45	40	43	—1	45	20
R Mountn	85830	53	40	53	+13	53	20
Ronrico	48000	30	27	30	+1	32	12
San Rafael	14500	17	15½	17	+2	21	12
Sands Mls	7000	68	66	68		68	48
Sanilogi Ind	2500	35	35	35		85	35
Santa Sar	83000	35½	33	34	+1	48	20
Seatu Ex	180167	98	80	96	+16	102	31
Senator	4250	36	35	35	—1	41	30
Shelter O	2700	110	110	110	—5	130	70
Silver Acor	5000	183	175	180	—20	225	125
Slvr Falls	4500	18	16	18		30	15
Southcan	8530	22	20	27	+6	60	20
Sovrgn Mtl	6000	30	26	30		55	25
Sunrise Co	8375	29	27	27	—3	50	26
S s IceCrem	9600	49	43	43	—2	81	32
Tagus	13000	17	16½	16½	+1	35½	11
Tally Res	6100	23	22½	23	+1	29	20
Tampico	72500	32	28	30		42	15
Tandem	3500	27	25	25	—5	74	25
Taurus R	3000	18	16	16	+½	27	15½
Thundr Crk	6500	165	150	150		350	150
Tormex	15800	145	140	142	—4	150	28
Totem Ind	24000	38	35	37		41	27
Trident Res	27100	39	35	35	—2	125	18
Tri Star	1500	475	460	465	—10	750	310
TRV	38600	149	100	149	+44	210	85
Untd Gunn	27850	89	81	82	—1	89	35½
Univex	1520	22	22	22	—2	29	17
Vantage re	8000	94	87	93	—2	117	40
Velvet Expl	27400	55	43	53	+3	75	30
Veronex R	27100	164	160	163	+3	170	28
Viscount	336000	43	37	40	—3	50	35
Westfort	30100	470	430	455	+25	575	70
Westley	9000	61	59	59	—1	67	26
Westmnt	520339	120	75	115	+37	120	15
Westwind	2500	8	8	8	—1	30	6
Total sales, curbs:							5,228,761
60 Advances,			51 Declines,				39 Unchanged
TOTAL VOLUME THIS WEEK							13,470,343
179 Advances,			155 Declines,				131 Unchanged

Felice's CATERING FOR YOUR WEDDINGS BANQUETS PRIVATE and CHRISTMAS PARTIES
FOR INFORMATION 382-3239
9-17

ANNUITIES
SUNLIFE'S ANNUITY RATES ARE COMPETITIVE. CONSIDER A LIFE ANNUITY INCOME AVERAGING ANNUITY, REGISTERED RETIREMENT SAVINGS PLAN.
SunLife OF CANADA
JOHN R. H. LEY C.D. C.L.U.
814-1175 DOUGLAS — 382-3145
5-7

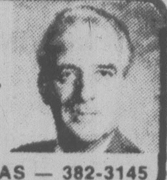

CONDOMINIUM
Top floor with magnificent view of the sea and Olympic Mountains. 2 bedrooms, 1½ bathrooms. Fully equipped kitchen with eating area. Livingroom with balcony, diningroom with mirrored wall. Many extras. Security underground parking.
$43,500 384-0303

WANTED: SILVER COINS
PAYING TOP PRICES.
Pre 1966 Canadian Dimes, Qtrs., and Halfs.
1967 Dimes, Qtrs. and Halfs
1968 Silver Dimes, Qtrs. and Halfs.
Pre 1967 Silver Dollars & Proof like Sets.
Pre 1964 U.S. Dimes, Qtrs. and Halfs.
U.S. Silver Dollars
VAN ISLE COIN & STAMP LTD.
831 Fort Street
Phone Jim Morgan 382-6331

PET 2001
PERSONAL COMPUTER
Finally there is a computer that you can afford.
PHONE OR WRITE FOR MORE INFORMATION
CONTI ELECTRONICS LTD.
Van. & Vict. Authorized Distributor & Service Centre
5656 Fraser St., Vancouver, B.C. V5W 2Z4
41st & Fraser 324-0505
Victoria Customers Zenith 2777

RECEIVER'S SALE
Business assets of Giorgio's Grotto Ltd., a pizza restaurant, including supplies, goodwill, fixtures and equipment. Lease available in established mall at the corner of Esquimalt and Admirals.
Offers in writing to R. W. Denson, Receiver for Giorgio's Grotto Ltd. accompanied by a certified cheque or 5% of the offered price.
Lowest or any offer not necessarily accepted.
For further information, contact Mr. George Brice at 384-4131.
9-22x

D & R MOWERS & ENGINES LTD.
NOW OPEN
615 CHATHAM ST. 384-5551
Service and repairs for all makes of mowers and engines up to 4 cylinders, including marine.
Pick up and Delivery Service Calls
10% OFF FOR PENSIONERS
Ron Clydesdale Dave Talbot
10-1x

9¾%
5 Year Debentures
Interest Payable Annually
Minimum $1,000
Call Sue Timothy
382-2102
MORGUARD MORTGAGE INVESTMENT COMPANY OF CANADA
4th Floor, 1007 Fort Street
Victoria, B.C. V8V 4T7
Rate Subject to Change
Member Canada Deposit Insurance Corporation

CONFERENCE PACKAGE RATES
as low as $33.75 per person daily
THE GEORGE INN
Qualicum Beach
offers
★ Single Occupancy Accommodation
★ Breakfast, lunch and dinner (pre-arranged menu)
★ Spacious Meeting Room
★ Two Daily Coffee Breaks
★ Spouse's Accommodation Free (in same room)
DAILY TARIFF per person:
10-15 people $35.85 16-20 people $34.80
over 21 people $33.75
To Reserve or for further information contact
G. Bone or D. Horsburgh, Managers Phone 752-9238
P.O. Box 327, Qualicum Beach, B.C. V0R 2T0
Mini-Weekend holiday Package in effect year 'round
11-5

ALL MAKE METROLEASE
ORDER YOUR NEW 1979 MODEL NOW
Toyota Celica, Corolla, Corona, Cressida, or FJ 40 4x4. Drop in any time; have a cup of coffee, and let us custom tailor a lease plan for you.
ASK FOR DENNIS GILLESPIE
FLEET and LEASE MANAGER
TOYOTA
METRO
625 FRANCES AVE. D.L. 00431A 9-24x 386-3516

Sketching, Painting and Drawing Supplies
NOW AVAILABLE
OPEN SATURDAYS 9:30-4:00 PM in our NEW expanded premises

IBP Island Blue Print & Map Co. Ltd.
905 FORT STREET (at Quadra) PHONE 385-9786

FIRST CITY INVESTMENTS
Real Estate Funds
Whatever your financing needs—real estate, development or construction—we have funds available now.
And we'll guarantee complete flexibility as well as fast answers and approvals.
First City Investments can develop your complete financial package—from land acquisition through construction and beyond. Whether your needs are short term, intermediate or long term, we are ready to tailor-make a package that fits your requirements.
For more information on your specific needs, write or call:
First City Investments Ltd.
P.O. Box 11151, Royal Centre,
1200–1055 West Georgia Street,
Vancouver, B.C. V6E 3S6
Phone (604) 689-9144
Telex 04-54514
A complete real estate financing organization.

Think big!
10¼% One Year
Guaranteed Certificates
Interest rates negotiable on amounts over $100,000.00
Offered by First Investors Corporation Ltd. one of the
PRINCIPAL GROUP OF COMPANIES
1831 Fort Street
598-4524
"We manage over $160,000,000.00"

GRAIN

FRIDAY

WINNIPEG

(Quotations in metric tons)

	Open	High	Low	Close	Thurs
Flax					
Oct	257.00	257.00	254.10	254.10	258.20
Nov	—	—	—	254.00	257.50
Dec	257.00	257.00	252.80	252.80	256.00
Rapeseed Vancouver					
Sep	329.50	338.50	329.50	338.50	339.00
Nov	289.00	289.00	285.00	285.40	288.00
Jan	285.50	285.50	283.00	283.00	285.00
Barley					
Oct	69.80	71.50	69.80	71.20	69.20
Dec	71.70	72.50	71.70	72.10	71.20
Mar	74.00	75.00	74.00	74.50	72.90
Oats					
Oct	73.10	74.10	73.10	74.10	73.10
Dec	73.80	74.00	73.80	74.00	73.20
Mar	73.90	—	—	73.90	73.20
Feed Wheat					
Oct	99.50	100.00	99.50	100.00	99.30
Dec	93.40	93.80	93.00	93.00	92.90
Mar	91.40	91.80	91.00	91.00	90.90
Rye					
Oct	99.20	99.20	93.50	93.50	98.30
Nov	—	—	—	97.00	99.00
Dec	101.00	102.50	97.50	99.00	99.50

CHICAGO

	Open	High	Low	Close	Ch'ge
Wheat					
Dec	3.44	3.44	3.41	3.42¾	—.01
Mar	3.39	3.39¼	3.36½	3.37¾	—.00¾
May	3.33½	3.34	3.31¼	3.32¾	—.00¾
Corn					
Dec	2.26	2.26¾	2.25¼	2.26¼	+.00¼
Mar	2.36¼	2.36½	2.35	2.36¼	+.00½
May	2.42¾	2.43½	2.41¼	2.43	+.01
Oats					
Dec	1.44½	1.44¾	1.42	1.42½	—.01¾
Mar	1.51¼	1.51½	1.49¼	1.49½	—.01¾
May	1.53½	1.53½	1.51¼	1.51½	—.01¾
Soybeans					
Nov	6.55	6.56½	6.47½	6.51	—.02¾
Jan	6.63	6.63	6.55½	6.58¾	—.02
Mar	6.70	6.71½	6.64½	6.66¾	—.03
Soybean Oil					
Oct		25.50	25.15	25.28	—.12
Dec		25.00	24.60	24.73	—.12
Jan		24.75	24.37	24.50	—.15
Soybean Meal					
Oct		171.00	169.80	170.40	—.30
Dec		174.80	173.60	174.10	—.10
Jan		176.00	175.00	175.60	—

VIM
VICTORIA IRON & METAL
(a corporate partnership)
10 SAGHALIE RD.
Off Esquimalt Rd. between CPR Roundhouse and the Heliport
TOP PRICES ON ALL SCRAP COMMODITIES
384-6922 384-3151

SPECTACULAR WATERFRONT
Tax Shelter Investment
Near Victoria, B.C. Unequalled quality in management, construction and location make these cottages, country estates, townhouses and apartments unique and unparalleled in their affordability and growth potential. Ocean Village is a Class 32 C.C.A. development of
ROSCOE DEVELOPMENT CORP. 642-5254

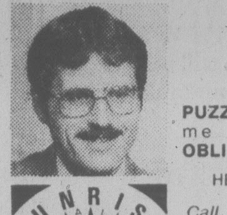
LISTING CONSULTANT
PUZZLED ABOUT SELLING? Allow me to offer professional OBLIGATION-FREE advice!
HERE TO STAY—HERE TO HELP
Call ROBIN ESTLIN
Res. 598-5878
SUNRISE
595-3341
"We Rise Early and Shine All Day"
10-1

It's your business
And every decision you make has an impact, large or small, on its continuation and on the security of your employees. Like every successful businessowner, you want to protect what you've built.
That's where I can help. By providing you with information on the important areas of funding.
As your ManuLife financial analyst I'll provide you with practical, professional information on all these areas, and more. It's service by an expert. And as one professional to another, you know how important that can be — to you and to your business. Call me, Peter P. Lovric at 385-5751.

"When you think of me, don't think of insurance, but when you think of insurance, think of me."
Peter P. Lovric
ManuLife
The Manufacturers Life Insurance Company

PROUDLY WE ANNOUNCE
The opening of a new non-polluting manufacturing industry in Victoria. It is the largest factory of its kind in Western Canada and we are shipping a Victoria made product to all of the major cities in Alberta, B.C. and Washington State.
OUR PRODUCT: One Piece Moulded Countertops.
OUR SERVICE: The Largest Finished Stock, the largest Range of Colours at the most Competitive Prices.

WE ARE ORACLE MANUFACTURING AT 859 DEVONSHIRE RD. ESQUIMALT — 388-7314
For the Cabinet Maker, Builder, Contractor and Homeowner we are ready to deliver the best product, on time, at the lowest prices.
ORACLE MANUFACTURING
859 DEVONSHIRE RD.
ESQUIMALT — PHONE 388-7314

Ford LEASING
THE ALL NEW 1979 MUSTANG 2-DOOR SEDAN
Stock No. 9088
Vaquero metallic glow paint. 2300 cc 4-cylinder engine, 4-speed transmission with front disc brakes. Power steering, electric rear window defroster, cloth seat trim, deluxe seat belts, exterior accent group. AM radio, B78x13 WSW tires. 12,000-mile factory warranty, plus 12-month, 12,000-mile extended power train warranty.
36-MONTH NET LEASE
$144 PER MONTH
(Plus tax, license, insurance and Maintenance)

EXECUTIVE CAR LEASE LTD.
1060 YATES ST., VICTORIA (Division of Peter Pollen Ford Sales Ltd.) 384-1144

MUTUALS

TORONTO (CP)—Recent prices of investment funds supplied by The Investment Funds Institute of Canada Friday. They are the net asset value per share or unit (NAVPS) last circulated by the fund in accordance with its pricing practice as contained in the prospectus of the fund. n—no sales charge, x — U.S. Fund, y — delayed NAVPS, xd—ex-dividend.

Fund	NAVPS
Institute Members	
AGF Group	
Amer Grwth	5.94
Cdn Gs Egy	21.65
Cdn Sec Gth	7.06
xdCdn Trustd	4.62
Corp Invest	6.56
Corp Inv Stk	6.97
Gwth Equity	10.90
Japan	15.79
nMoney Mkt	10.00
Special	5.92
All Canadian Grp	
Compound	7.48
Dividend	7.86
Northn Egy	4.82
Revenue Gth	4.54
4000	5.07
Bolton Tremblay	
Cda Cumul	8.31
Internatnl	8.98
yPld Resour	5.80
yTaurus	9.55
Calvin Bullock Gr	
Acrofund	1.56
Banner Fund	5.50
CIF	4.94
Cambridge Group	
Intl Energy	3.00
Intl Growth	5.35
Intl Income	3.95
Nat Res Gth	5.02
Univest	6.58
Growth	8.21
Ciag Inv Group	
ynCo-opera	11.54
ynLdmk GF	12.07
Confed Group	
Dolphin Eqty	6.00
xdyDolphin In	5.11
Cundill Value	6.50
Eaton-Bay Group	
Commwth	19.71
Growth	12.89
xdIncome	4.54
Internatnl	13.59
Leverage	6.01
Venture	6.35
Viking	6.03
Guaranty Trust Gr	
ynInv Equity	8.55
ynInv Incom	4.29
ynMortgage	10.14
Guardian Group	
Enterprise	1.06
GIS Comp	15.07
GIS Income	4.12
yGwth Fnd	14.07
North Amer	5.65
Mutual Acu	6.77
Mutual Inc	5.57
Sec Income	9.63
World Equity	8.03
Investors Group	
yDividend	7.57
yGrowth	11.99
yInternatnl	7.21
yJapan	16.15
yMortgage	5.01
yMutual	5.90
yProvidt Stk	6.01
yRetiremnt	6.64
Planned Invest Gr	
Cda Cumul	8.31
yPld Resour	5.80
yTaurus	9.55
Pret et Revenu Gr	
American	12.25
Canadien	7.65
Fonds H	5.02
Retraite	7.95
Principal Gr	
Collective	9.61
Growth	6.02
Venture	5.22
Prudential Gr	
Growth	6.86
xdIncome	5.25
Savings Invest Gr	
American	12.25
Canadian	7.65
H Fund	5.02
Retiremnt	7.95
Scotiafund Gr	
Scotiafund	1.08
Scotiafd Mtg	1.03
United Bond Share	
yRoyFund	7.46
yRoyFnd Inc	5.12
Universal Group	
Equity	11.33
Income	5.15
Resource	5.57
Non Members	
Assoc Inv	6.71
yBeaubran	4.63
CSA Mgmt Gr	
yGoldfund	5.65
yGoldtrust	3.21
Canagex Gr	
yBond	9.57
Fund	12.13
Internatnl	9.73
yMortgage	10.25
Capital Grth	13.41
xChase	6.71
ynComCp Mtg	10.15
Desjardins Gr	
Canadian	8.65
yHypotheq	4.37
yInternatnl	9.76
yObligatns	5.21
Quebec	4.45
nySpec	7.53
Dixon Krog Gr	
yDixon, Krog	8.20
Heritage	2.53
Vanguard	8.26
yDomin Comp	9.12
yDomin Equit	9.99
Dreyfus Group	
yxInc	13.48
yxInternatl	16.99
ynDynamic	11.26
nExecutv Can	7.79
nExecutv Intl	1.63
xFid Trend	25.32
nFst Cdn Mtg	10.39
xdFiscon Fd	6.02
nHarvard	9.40
Industrial Gr	
Indust Amer	3.33
Indust Div	6.50
Indust Eq	9.03
Indust Gth	5.86
Indust Incm	10.88
Indust Pens	34.78
ynJones Hewrd	5.48
Keystone Gr	
Cus K-2	5.40
Cus S-1	18.39
Cus S-4	5.55
Polaris	3.65
xLex Rsrch	16.26
xManhatn	2.77
yMaritime Eq	2.83
yMarlborough	7.18
Natrusco	15.17
ynNATrst BT	10.03
NW Group	
Canadian	5.41
Equity	10.06
xOne Wm St	15.56
xOppenhmr	6.55
Pemberton Gr	
nPacific Div	6.80
nPacific Ret	5.65
nPacific US	5.70
PHN Group	
yBond	10.80
yCanadian	10.67
yDiv Incm	10.73
Fund	21.48
yPooled	34.82
nyRRSP	15.88
PMF Managmnt	
nPension Mu	8.36
nXanadu Fd	5.33
nPutnam	11.58
Sterling Group	
Equity	7.09
yMortgage	5.09
xTech	8.96
Temple Gth	20.30
yTradex	14.12
Trans Canada Gr	
A	5.91
B	59.80
C	11.69
ySpecial	4.51
United Group	
yAccumula	4.38
yAccumu R	5.52
yAmerican	1.90
yCont Mortg	5.15
yHorizon	3.30
ySecurity	4.65
yVenture	3.50
yVenture Ret	5.64
Western Grth	5.84

MOST ACTIVE

FRIDAY

TORONTO

Stock	Sales	High	Low	Close	Ch'ge
DRG A	132422	$6½	6	6½	+ ½
C Foremst	124767	$5⅜	5⅛	5⅜	
Pacific Pet	93594	$48	46	47	+1
Magnetics	82900	222	211	220	+5
Bank Mtl	69683	$24	23¾	24	+ ⅛
Mines and oils					
Woodsrf	164000	42	38	42	+ ½
Amalg Lar	93600	40	26	33	+8
Orchan A	59975	$5⅝	5⅛	5⅜	+ ¼
Goldfund	51500	44½	42	43½	—1
C Sth Pete	87811	$6¾	6⅜	6⅝	+ ⅛
Merland Ex	66740	$9⅜	9	9⅜	+ ⅜
Lassiter Ku	64450	98	70	75	—21
Total Pete	33100	$16⅛	15¼	16	+ ⅞

BOX SCORE

	Fri.	Thurs.
Issues traded	650	682
Advances	289	225
Declines	130	204
Unchanged	233	253

NEW YORK

Stock	Sales	Close	Ch'ge
Holiday Inn	421200	28¼	
Ramada In	381700	13¾	— ½
Exxon	338900	52⅛	+ ⅜
Carrier Cp	317000	27¼	+ ½
Pan Am	299500	9	+ ⅛
AmExpress	243100	34⅞	+ ⅛
Kennecott	242700	28	+ ⅛
OlinCp	240700	17	+1
Norton Sim	224400	19⅞	+ ½
CaesrWrld	222200	52½	— ⅞
FordMot	214700	45½	+ ⅛
AmTT	189200	62⅛	+ ¼

BOX SCORE

	Fri.	Thurs.
Issues traded	1884	1867
Advances	946	695
Declines	507	742
Unchanged	431	430

Commodities

FRIDAY

	Open	High	Low	Close	Thur.
Silver, New York (per 100 oz.)					
Dec	572.00	573.50	570.50	571.50	—2.80
Jan	575.40	576.40	574.50	575.40	—2.90
Mar	585.00	585.70	582.80	583.80	—3.00
Copper, New York (per 100 lbs.)					
Oct	66.00	66.10	65.90	65.95	—0.35
Dec	67.30	67.30	66.95	67.20	—0.30
Jan	67.75	67.75	67.50	67.70	—0.30
Porkbellies, Chicago (per 100 lbs.)					
Feb	68.50	69.60	68.35	69.45	+ .75
Mar	67.17	68.50	67.17	68.45	+ .98
May	66.70	68.00	66.30	67.70	+1.20
Lumber, Chicago (per 1,000 b.f.)					
Nov	209.50	211.40	209.30	210.00	+.10
Jan	201.30	202.30	200.50	200.90	
Mar	201.80	202.30	201.00	201.20	— .60
Plywood, Chicago (per 1,000 sq. ft.)					
Nov	203.20	204.40	202.10	202.70	+ .60
Jan	203.30	204.00	201.80	202.50	+ .70
Mar	204.70	205.50	203.80	204.00	+ .50
Gold, Chicago (per oz.)					
Dec	221.20	221.70	220.30	221.00	—.30
Mar	226.30	226.90	225.40	226.20	—.40
Jun	232.00	232.20	231.10	231.90	—.30

Gold, Winnipeg (per oz.)

	Open	High	Low	Close	Thurs.
Oct	—	—	—	217.20a	218.80a
Jan	223.20	223.20	222.10a	222.10a	223.50a
Apr	228.50	228.50	227.50a	227.60a	228.80a

OPTIONS

FRIDAY

Closing prices of all traded options. Sales unit is 100 shares. (Trans-Canada options combine Montreal and Toronto exchange option trading):

Options		Vol	Open Int	Last	Stock Close
Alcan	Feb $35	10	149	$5½	$38⅜
Alcan	Feb $40	15	151	$2¾	$38⅜
Alcan	May $35	5	151	$6½	$38⅜
Alcan	May $40	10		$3¾	$38⅜
Alcan	Nov $35	33	316	$4	$38⅜
Alcan	Nov $40	19	92	145	$38⅜
Alcan	Nov $32½	16	226	$6¼	$38⅜
Asama	Jan $10	7	22	$11¾	$21¾
Asama	Jan $15	1	274	$7½	$21¾
Asama	Jan $20	19	626	$4¼	$21¾
Asama	Jan $25	69	277	190	$21¾
Asama	Jan $12½	2	132	$9½	$21¾
Asama	Jan $17½	29	371	$5⅞	$21¾
Asama	Jan $22½	85	753	$2¾	$21¾
Asama	Apr $20	5	238	$5	$21¾
Asama	Apr $25	1	1	$2½	$21¾
Asama	Oct $15	3	164	$6⅞	$21¾
Asama	Oct $20	3	1081	$2½	$21¾
Asama	Oct $17½	3	337	$4¼	$21¾
Asama	Oct $22½	8	608	100	$21¾
Bell Can	Feb $60	2	132	$4⅛	$62⅛
Bell Can	Nov $60	5	133	$3	$62⅛
BCdn Nt	Nov $17	2	485	45	$17¼
Brscn A	Feb $17½	12	966	75	$16⅝
Brscn A	May $17½	2	372	125	$16⅝
Brscn A	Nov $17½	64	1837	40	$16⅝
Bk Mtl	Feb $19½	20	110	$5⅜	$24
Bk Mtl	Feb $25	264	581	125	$24
Bk Mtl	Feb $22	28	601	$3⅜	$24
Bk Mtl	May $25	41	299	195	$24
Bk Mtl	May $22½	7	81	$3⅝	$24
Bk Mtl	Nov $25	4	619	40	$24
Bk Mtl	Nov $22	53	448	$2⅛	$24
Prov BC	Nov $14¾	10	81	140	$16⅛
CP Ltd	Feb $20	5	162	$4⅝	$23⅞
CP Ltd	Feb $25	42	195	150	$23⅞
CP Ltd	Feb $17½	2	62	$6½	$23⅞
CP Ltd	May $25	20	200	$2⅜	$23⅞
CP Ltd	May $22½	2	74	$3½	$23⅞
D Pete	Jan 110	17	133	$6	$93
D Pete	Jan $60	2	245	$34	$93
D Pete	Jan $70	2	190	$26	$93
D Pete	Jan $75	2	71	$21	$93
D Pete	Jan $80	2	66	$18¼	$93
D Pete	Jan $90	2	152	$13½	$93
D Pete	Jan $95	14	174	$12	$93
D Pete	Jan 100	3	234	$9¼	$93
D Pete	Apr $90	1	6	$18	$93
D Pete	Apr $95	1	25	$15	$93
D Pete	Oct $70	5	126	$24½	$93
Gulf C	Feb $30	2	100	$5	$33½
Gulf C	Feb $35	2	55	$2¾	$33½
Gulf C	Nov $35	32	192	190	$33½
Ho OA	Jan $45	2	85	185	$42
Husky	Oct $50	3	243	50	$44½
IOil	AFeb $20	6	794	$4¾	$23⅝
IOil	AFeb $22½	7	814	$2½	$23⅝
IOil	AMay $20	13	141	$4⅞	$23⅝
IOil	AMay $25	19	241	$2⅜	$23⅝
IOil	AMay $22½	30	318	$3½	$23⅝
IOil	ANov $20	20	942	$3½	$23⅝
IOil	ANov $25	5	420	55	$23⅝
IOil	ANov $17½	5	126	$6⅜	$23⅝
Labat A	Apr $22½	36	48	180	$21½
MB Ltd	Feb $20	10	341	$5	$24
MB Ltd	Feb $22½	1	306	$3¼	$24
MB Ltd	May $25	19	73	$2⅜	$24
MB Ltd	May $22½	1	77	$4	$24
MB Ltd	Nov $20	6	414	$4½	$24
MB Ltd	Nov $17½	34	141	$6½	$24
Mas F	Feb $12½	2	220	165	$13
Mas F	May $10	5	60	$4¼	$13
Mas F	May $15	4	130	125	$13
INCO	AFeb $20	3	945	$2⅛	$20¼
INCO	AFeb $17½	4	225	$3⅜	$20¼
INCO	AFeb $22½	26	520	110	$20¼
INCO	AMay $20	20	120	$3¼	$20¼
INCO	AMay $17½	5	75	$4½	$20¼
INCO	ANov $20	29	798	125	$20¼
INCO	ANov $17½	2	283	$3	$20¼
INCO	ANov $22½	28	341	35	$20¼
Norcn	Feb $15	40	675	$3	$17
Norcn	Feb $17½	137	2510	140	$17
Norcn	May $15	3	328	$3½	$17
Norcn	May $17½	22	568	$2	$17
Norcn	Nov $15	40	946	$2½	$17
Norcn	Nov $17½	59	4251	70	$17
Noran A	Feb $30	5	51	$7½	$36⅛
Noran A	Feb $35	7	162	$3⅞	$36⅛
Noran A	Feb $32½	3	33	$5½	$36⅛
Noran A	May $35	3	40	$5½	$36⅛
Noran A	Nov $30	25	71	$6¾	$36⅛
Noran A	Nov $35	5	90	$2½	$36⅛
Noran A	Nov $32½	2	84	$4¼	$36⅛
Nor Tel	Jan $35	10	27	$5¼	$39⅜
Nor Tel	Apr $40	1	39	$3	$39⅜
Nor Tel	Oct $35	13	15	$4½	$39⅜
Nor Tel	Oct $40	10	21	100	$39⅜
Pac P	Feb $40	24	330	$9½	$47
Pac P	Feb $45	136	227	$7	$47
Pac P	Feb $50	142	172	$4	$47
Pac P	May $45	5	57	$7½	$47
Pac P	Nov $35	6	137	$12½	$47
Pac P	Nov $40	65	693	$8½	$47
Pac P	Nov $32½	1	16	$14½	$47
Roy Bk	Jan $30	10	120	$6⅜	$35⅝
Roy Bk	Jan $35	2	356	$2¼	$35⅝
Roy Bk	Apr $35	2	176	$3½	$35⅝
Roy Bk	Oct $30	20	163	$5½	$35⅝
Shell C	Feb $15	7	520	140	$14⅞
Shell C	May $15	2	35	180	$14⅞
Stlco	AFeb $27½	55	310	135	$26¾
Stlco	AMay $25	20	88	$4	$26¾
Stlco	AMay $27½	5	82	$2⅛	$26¾
TrC PL	Feb $15	3	90	$3½	$18
TrC PL	Feb $20	10	59	60	$18
TrC PL	Feb $17½	9	548	125	$18
TrC PL	May $17½	65	100	185	$18
Segrm	Jan $30	6	190	$2¾	$32¼
Segrm	Apr $25	1	2	$7¾	$32¼
Segrm	Apr $30	5	58	$4	$32¼
Segrm	Oct $30	5	78	$2¼	$32¼

Total volume 2351.
Total open interest 56160.

Yesterday's Closing Averages

TSE 300 INDEX

	Close	Ch'ge	high	Low
TSE 300	1284.66	+6.77	1288.85	996.88
Minerals	1114.49	+13.79	1114.49	769.09
Financ'l	1150.13	+1.43	1171.04	919.49
Oil, Gas	1732.90	+10.75	1751.26	1305.89
Industry	1039.86	+8.28	1042.35	822.68
Utilities	1419.37	+4.55	1419.37	1211.13
Consum	1169.53	+8.32	1177.93	888.77
Merch	1095.80	+2.01	1125.19	816.08
Forest	1344.41	+1.99	1354.73	834.62
Transp't	1588.08	+15.44	1658.19	1100.57
Pipeline	1478.99	+0.29	1501.15	1282.82
Manage	1468.67	—7.38	1520.12	1451.86
Comm.	1329.26	+5.03	1351.99	1006.38
Golds	1662.82	—0.44	1685.81	1205.62
Building	2181.37	+21.01	2202.73	1373.19

NEW YORK

	Open	High	Low	Close	Ch'ge.
30 Ind	863.65	870.84	858.89	865.82	+4.51
20 Trn	243.43	245.62	242.01	244.11	+1.17
15 Utl	106.02	106.77	105.62	106.12	—
65 Stk	299.76	302.24	298.17	300.45	+1.25

Stock volumes: Ind 1,648,200; Tran 655,400; Utils 356,100; 65 stk 2,659,700. Total volume 23.61.

MONTREAL

MONTREAL (CP) — Prices moved higher higher in moderate trading on the Montreal Stock Exchange Friday, with the 85-stock composite index up 1.60 at 218.62. Closing volume was 821,765 shares traded, up from 643,553 shares traded Thursday. The industrial index was up 1.84 at 213.97, utilities 1.10 at 192.59, banks 1.08 at 288.41 and papers 1.22 at 148.20. The oils index was up 2.36 at 278.44.

ANNOUNCEMENT
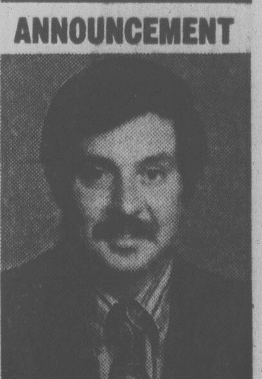
S & H TOYOTA CENTRE are pleased to announce that JIM BRYSON has done it again . . . He was our top salesman for the month of September. Jim wishes to remind you that he will still have special prices on our remaining 1978 models plus several low mileage used car trade-ins. He can let him save you big dollars.
S & H TOYOTA CENTRE
Saunders & Hitchman Ltd.
2040 Cadboro Bay Road
592-2471
10-1x

NEWYORK

FRIDAY

Stock	Close	Stock	Close
Alcan	32¼	Inland St	37⅞
Alcoa	45¾	IBM	277
Ald Chem	34⅞	Int Harv	39⅞
Al-Chim	34⅞	INCO	17
Am Air	16½	Int Paper	44½
Am Brnd	50½	ITT	31½
Am Bcast	55¾	Johns-Man	31¾
Am Can	39	Kaiser Al	36½
Am El P	—	Kennecott	28⅛
Am Motor	6¼	Kraftco	47⅞
Am Tel T	62⅛	LTV	9⅞
Ampex	16⅝	Litton	25⅛
Asarco	15⅝	Lockheed	28
Ashland	46	McD Doug	32
Atl Rich	53⅜	McLean	19⅛
Avco	30½	Merck	60
Avon	55	Mer Lyn	20⅜
Bell How	—	Minn MM	58¼
Bendix	38¾	Mo Pac	55½
Beth St	23¾	Mobil	70¼
Boeing	63⅞	Monsanto	56¾
Boise Cas	30⅝	Motorola	44⅞
Borden	29⅛	NCR Corp	60⅜
Borg-W	32½	Natomas	49¼
Bri My	34¼	Newmont	21¾
Brunswk	16½	Nort Sim	19⅞
Burl Ind	19½	Owen Ill	22⅛
Burl Nor	43⅛	Pac Gas	23⅝
Burroughs	78	Pan Am	9
Caterpill	58⅞	Pan El P	43¾
Col Bcast	56½	Peop G	34¾
Celanese	45¾	Pepsico	28½
Chase M	34¾	Phil El	17¾
Chessie	29⅝	Phil Morr	71⅝
Chrysler	12	Phil Pete	34⅝
Cleve El	20	Pit Bowes	24¾
Coca-Cola	44	Polaroid	47⅞
Col-Palm	20⅜	Proc Gam	87
Comsat	42¾	Pub Sv EG	23½
Con Frt	28⅞	RCA	29½
Con Nat G	38⅞	Repub St	26½
Cont-Data	37¼	Revlon	52¼
Con Ed	24⅜	Rockwell	36⅛
Cont Oil	29½	Schlumberg	90⅝
Crown Ck	32¼	Scott Pap	16⅛
Crown Zell	34¼	Sea Cstle	33⅝
Delta Air	48⅛	Sears	22⅞
Disney W	42⅝	Seatrain	—
Digital E	48⅞	Shell	36⅝
Dow Chem	28¼	Singer	18⅝
du Pont	127¾	Sony	7⅞
East Air	12⅞	So Cal E	25¼
East Kod	60⅜	South Pac	31⅜
El Paso	17⅜	Sperry	44¾
Exxon	52	Stand Cal	46⅞
Fair Cam	35¾	Sun Oil	43¾
Firestone	12⅞	Teledyne	99⅝
Ford	45½	Telex	7¾
Gam Sko	33¼	Texaco	24¾
Gen Dyn	82¼	Tex Gulf	22⅛
Gen El	52⅞	TWA	24¾
Gen Food	33¼	Un Carb	39⅜
Gen Mot	63⅛	Un Pac	53⅜
G Tel El	30⅜	Un Brd	13½
Gen Tire	28⅞	Un Oil	56⅛
Ga Pac	29⅝	UAL Inc	38⅞
Gillette	31⅝	U.S. Steel	26⅜
Goodyear	17⅜	West Air	11½
Greyhound	—	Westghse	21⅞
Gulf Oil	25¾	Weyerhsr	29¼
Hilton	52⅝	Wometco	16¾
Homestake	37⅜	Woolworth	21¾
Honeywell	64⅜	Xerox	55⅞
Houston	33	Zenith	16½

ALBERTA

Complete tabulation of Friday transactions. Quotations in cents unless marked $. Net change is from previous board-lot closing sale.

Stock	Sales	High	Low	Close	Net Ch'ge
Abacus prA	75	$77	77	77	
Acroil	1300	130	125	125	—15
Am Chrom	500	85	85	85	
Ashlu	2500	115	115	115	+15
Barons	2000	28	28	28	—1
Bashaw	1000	8	8	8	+1
Can Obas	2300	285	280	280	
Clearport	19400	460	425	425	—40
Commcl	2000	80	80	80	—2
Concept	1200	350	345	345	—5
Conventrs	11300	$7	6⅞	7	+ ⅛
Dixie	1500	42	40	40	—5
Howe Snd	3000	52	50	52	—4
Tika	3500	50	47	50	
Jupiter	1000	90	90	90	—10
Kintla	2700	100	95	100	—5
Lariat	4000	125	120	120	+20
Loil	1000	75	75	75	
Matrix	3000	40	40	40	+10
Mid East	9000	52	52	52	
NRG	17611	$8¾	7⅞	8¼	+ ½
Nesbitt	3200	175	175	175	—10
New 44	1916	$7	6¾	7	
N Gateway	9640	210	200	210	+10
Nth Contl	10000	6	6	6	
Nwest prA	125	$16½	16½	16½	+ ½
Oilex	150	225	225	225	
Omega	500	290	285	290	
Onaping	3000	85	80	85	+9
Orbit	1100	$7½	7¼	7½	+ ⅛
Penstar	2000	27	27	27	+1
Pergrine	4000	82	80	80	
Petromns	1500	40	40	40	
Radial	2000	25	24	24	—5
Rangeco	300	$7¾	7¾	7¾	
Rio Alto	2800	295	275	275	—20
Sastex	12200	30	25	30	
Seagull	10750	$6	5½	6	+ ½
Troy	30066	470	445	450	
Turbo wts	5400	290	285	285	—5
Univ Ex	2000	285	275	285	+15
Univ Uran	1800	425	415	415	—10
Suzie	1000	86	86	86	

Total volume: 195,418

Cycles Approved

TORONTO (CP) — The Canadian Standards Ass. reports that two Canadian bicycle manufacturers have received certification to display the association's emblem on their products. Canadian Cycle and Motor Co. (CCM) of Toronto passed a series of safety and performance tests with its Corsa men's 10-speed racer, while Universal Bicycle Ltd. of Montreal was certified on nine models of children's and adult's bikes.

Silver

FRIDAY

Closing basic price of 1,000-ounce certificates in the Victoria area Friday, according to the Scotiabank, $5.62 U.S. bid per troy ounce and $5.66 asked. Previous day same.

VICTORIA TIRE LTD.
APPOINTMENT NOTICE

IAN RICHARDSON
Vern Leonard is pleased to announce the appointment of Ian Richardson to Victoria Tire Ltd.'s sales staff. Ian compliments the Victoria Tire staff with his many years of experience in the tire industry. Ian looks forward to meeting his many friends and acquaintances in his new position.
VICTORIA TIRE
610 HERALD AT GOVERNMENT
382-6184
10-1x

HOUSING PROBE PLANNED

TORONTO (CP) — The Canadian Institute of Public Real Estate Companies said today it would help pay for another government study into the high cost of housing in Canada.

Richard Shiff, president, said in a statement the institute would help finance the study if it dealt with a 1974 provision in the Income Tax Act which he said increases developer costs and the eventual price of a home.

Shiff agreed with a recent report by a federal-provincial study group which said developers have not been hoarding land in order to increase prices and profits, but he said the report did not go far enough.

He called for an analysis of the 1974 tax provision which prevents developers from deducting the cost of carrying charges on undeveloped land.

The provision has curtailed the activity of some developers or driven them to invest in the United States, with the result that the housing situation in Canada may worsen by the early 1980s, Shiff said.

He said the institute feels the matter is of sufficient public importance that it is prepared to finance the study in conjunction with a body such as Central Mortgage and Housing Corp.

Dividends

American Express Co., 40 cents, U.S. funds, Nov. 10, ecord Oc. 6.

Bushnell Communications Ltd., nine cents, Oct. 31, record Oct. 10.

Carma Developers Ltd., 8¾ per cent pfd. series A 43.75 cents, Oct. 15, record Oct. 7.

Leigh Instruments Ltd., 1st pfd. series A 65 cents, Oct. 2, record Sept. 22.

OPEN HOUSE
SUN. 2-4
133 SIMCOE
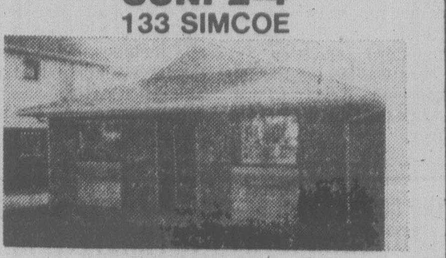
BRAND NEW
$51,900
Government Grant available. Three bedrooms. Thermopane windows.
JACK HOWES 658-5100 The Permanent 477-0141
10-1x

Credit Foncier
CREDIT FONCIER TRUST
9¾%
Guaranteed for 5 years.
Term investments with interest paid annually ($500 minimum investment)
Call us (collect calls accepted) for rates on monthly, semi-annual or compound interest; terms from 30 days to 10 years available.
Victoria: 1019 Blanshard St. (604) 388-6601
Vancouver: 681-5464 • White Rock: 531-7525 • Vernon: 542-4377
• Edmonton • Calgary • Regina • Saskatoon • Winnipeg • Toronto • Ottawa • London • Quebec • Montreal • Halifax
MEMBER CANADA DEPOSIT INSURANCE CORPORATION
SERVING BRITISH COLUMBIA SINCE 1894

CAPITAL BROADCASTING SYSTEM LIMITED
Operators Of
CKDA....CFMS-FM Stereo....Golden Sound Background Music
INTERESTED IN LEASING OR BUYING PROPERTY
WITHIN FIVE MILES OF CITY CENTRE
7,000 - 10,000 SQ. FT. WITH ROOM TO EXPAND
SEND PARTICULARS TO: Ruby Masters
Vice President, Finance
P. O. Box 967
Victoria, B. C.
V8W 2S5
NO PHONE CALLS PLEASE

Roy Hughes . . .
Can Lease You A 1979 Car Today!
VOLARE SEDANS and WAGONS
CORDOBA SPORT HARDTOPS
IMMEDIATE DELIVERY
1 YEAR — 2 YEARS — 3 YEARS
idealease
CHRYSLER LEASING SYSTEM
ENSIGN LEASE LTD.
1855 Quadra at Caledonia 386-2411
9-24

CBC Tiff over News

VANCOUVER (CP) — About ten reporters and editors at the Canadian Broadcasting Corp. television station here walked off the job for two hours Friday to protest work done by a CBC announcer.

The workers, members of the Canadian Wire Service Guild, said Bill Good Jr., who is a member of the Association of Canadian Radio and Television Artists, was doing a guild member's job by interviewing people.

They returned to the newsroom after the start of the evening news. However, the film stories done by the reporters had been withdrawn, leaving the newscast without some major local stories.

ED SMITH CHALLENGED

FORT St. JOHN (CP) — Don Ashley, 52, said Thursday he will challenge former Speaker Ed Smith for the Social Credit Party nomination in North Peace River riding for the next provincial election.

Ashley said he will seek the nomation because "while the wealth of northern British Columbia belongs to all British Columbians the way it has been hitherto distributed amounts to a shoddy neglect of the North."

Faculty Bitter at Choice

NANAIMO (CP) — Faculty members at Malaspina College are protesting the appointment of an American as the college's new president because he wants instructors to spend more time working on campus, officials said Friday.

College council members and instructors have been embroiled in a bitter dispute since Jack Nutt, president of Highland Community College in Kansas, was selected earlier this week to head the college here.

Some faculty members have threatened to strike if immigration officials allow Nutt, who is expected to start his job in January, to enter the country.

The faculty members argue that officials haven't conducted an adequate search for a Canadian and that Canada Manpower advertised the job at $35,000 when the salary is actually between $40,000 and $50,000.

They are also insisting that the search be reopened.

"What they are saying is baloney, pure rot," said Roy MacMillan, a member of the college's search committee.

"The Canadians who applied didn't have the ability at all. No one came near the qualifications of Nutt."

Council chairman Beryl Bennett said only a few teachers were causing the problem, because they don't like Nutt's request that they spend 30 hours a week on campus.

"Personally, I think it's a knee jerk reaction of a handful of staff," she said. "We haven't any intention of going through the search again."

Immigration officials have reviewed the hiring procedures with college council and will be meeting with the search committee early next week, said director general Ian Thomson.

"We still need to be assured that every effort was made to find a qualified Canadian first," he said. "The provincial government shares our concern."

Airports Upgraded

SALMON ARM (CP) — Premier Bill Bennett announced Friday grants totalling $410,000 for upgrading of facilities at two airports in the British Columbia interior.

The community of Revelstoke was given a $170,000 grant for the purchase of airport snow removal equipment and construction of a maintenance garage.

Later, on a visit here, Bennett announced a grant of $240,000 for upgrading of the local airport.

He said the present condition of the runway, unserviceable for part of the year, has limited the possibility of Salmon Arm obtaining regularly scheduled air service.

Dissident Checked

PRAGUE (Reuter) — Imprisoned dissident journalist Jiri Lederer has been taken to a hospital for a medical checkup, reliable sources said Friday. No information about his condition was immediately known and his wife has not been allowed to see him, the sources added.

THE CORPORATION OF THE DISTRICT OF SAANICH

(20) COMMUNITY INTERVIEWERS

DUTIES

Under the supervision of the Community Survey Leader, to conduct household interviews within the Municipality of Saanich.

QUALIFICATIONS

Applicants should be able to communicate effectively, organize detailed personal work schedules, have a pleasant personality, neat appearance, good judgement and tact with the public. Experience in conducting public attitude surveys an asset. Must provide own transportation and should hold a valid B.C. Driver's licence.

TERMS OF EMPLOYMENT

These are contract positions for approximately 4 weeks. Hours of work are exclusively evenings and weekends during the months of November and December.

RATE OF PAY

Approximate wage $6.00 per hour based upon 17 hours of work per week. Additional transportation allowance provided.

Applications will be received by the Personnel Department no later than 4:30 P.M., Thursday, October 5, 1978. Personnel Department, Saanich Municipal Hall, 770 Vernon Avenue, Victoria, B.C., V8X 2W7.

TRAVEL AS A CAREER?

Let us train you for an exciting and rewarding career as

- *Reservationist*
- *Ticket Agent*
- *Tour Manager*
- *Group Sales Specialist*
- *Travel Agent*

Start training NOW without giving up your present occupation by enrolling in our HOME-STUDY *Master Travel Program*. Clip and mail this ad for full information or phone (416) 481-2214 (24 hours).

Dept. 29
Canadian School of Travel
2221 Yonge Street
Toronto, Ont. M4S 2B1

Name ____________
Address ____________
City ____________
Prov ________ *P.C.* ________
Phone ____________

CAREERS

SITUATION VACANT

ADMINISTRATOR

An Administrator is required immediately for The Lady Minto Gulf Islands Hospital and Greenwoods Intermediate and Personal Care Unit, which serve the Gulf Islands.

Lady Minto Hospital is a fully accredited 25-bed acute care and 25-bed extended care hospital.

Greenwoods is a 50-bed intermediate and personal care unit due to open in December 1978.

Interested applicants should possess a degree in hospital or health care administration. The applicant should have three to five years experience in the hospital and health care field, and should have demonstrated management competence.

Applicants should send a complete resume, including experience, education, salary expected and references to:

Mrs. I. Brookbanks
The Lady Minto Gulf Islands Hospital
Box 307
Ganges, B.C. V0S 1E0

Dental Technicians

Employee Wage and Fringe Benefit Package

Dental Technicians	$10.25-$12.00 pr. hr.
Lab. Assistants	$ 7.90-$ 9.15 pr. hr.
Delivery Drivers	$ 7.75 pr. hr.

Other Benefits:

Vacations: 3 weeks after 2 years
4 weeks after 7 years
5 weeks after 15 years

Sick leave: 60 hrs. pr. year or cash rebate if unused.

Statutory holidays: 11 pr. year.

Dental plan, etc.

Western Commercial Dental Laboratories
Labour Relations Association

Government of Canada

CHEMICAL TECHNICIAN — 6 Month Term Position

Ocean and Aquatic Sciences
Patricia Bay, B.C.

This position is open to both men and women who are residents of Vancouver Island.

SALARY: $13,180 - $14,733 per annum

DUTIES: Carries out laboratory and shipboard chemical analysis, data processing, engineering design of shipboard measuring and sampling systems, and chemical oceanographic observations, often under adverse environmental conditions.

QUALIFICATIONS: Normally required graduation from a recognized institite of technology program in chemistry OR secondary school graduation and equivalent work experience PLUS experience in performing laboratory and shipboard chemical analysis. Knowledge of English is essential.

Send your application form and/or resume, quoting Reference Number 78-V-OAS-106, before October 14, 1978 to: L. Grauer, Public Service Commission, P.O. Box 11120, Royal Centre, 500-1055 West Georgia Street, Vancouver, B.C. V6E 3L4.

Government of Canada

MECHANICAL DRAFTSPERSON

Department of National Defence
Esquimalt

This competition is open to both men and women who are residents of British Columbia. Preference in appointment will be given to residents of Vancouver Island.

SALARY: $15,034 — $17,684 per annum.

DUTIES: Produces layouts, preliminary drawings, graphs and sketches and working drawings for modification and/or additions to ship's machinery, propulsion systems and mechanical equipment; writes specifications and material and equipment lists, makes calculations to establish type, strength and size of materials, components and machinery systems.

QUALIFICATIONS: Experience in the applioation of drafting standards and procedures and in the use of drafting equipment; extensive drafting experience in marine machinery, propulsion and mechanical systems environment, and shipyard and machinery maintenance practices. Knowledge of English is essential.

Send your application form and/or resume, quoting Reference number 78-V-DND-105, before October 14, 1978 to: L. Grauer, Public Service Commission, P.O. Box 11120, Royal Centre, 500—1055 West Georgia Street, Vancouver, B.C. V6E 3L4.

Sears

TRAVEL SERVICE

Due to our expansion programme in Western Canada, openings are available for experienced TRAVEL CONSULTANT at our soon to be opened branch in Victoria. The positions include good salary levels, commission incentives plus additional attractive benefits. Interviews will be held in Victoria. If you would like to join a growing and expanding organization, write in confidence or call for appointment to:

MRS. NOREEN TIFFIN,
SEARS TRAVEL SERVICE
NORTH HILL, 1616-14th AVE. N.W.
CALGARY, ALBERTA
CALL COLLECT: TEL: (403(289-4417

Only Experienced personnel should apply.

B.C. TEACHERS' FEDERATION

ADMINISTRATIVE STAFF TERM APPOINTMENT

DUTIES

1. Advise and assist individual teachers, local associations and provincial committees on learning conditions and education finance matters.
2. Provide organizational assistance to local learning conditions committees.
3. Assist in the organization and administration of regional learning conditions meetings and workshops.
4. Assist in the resolution of grievances concerning learning and working conditions.
5. Carry out assigned tasks relating to learning conditions, education finance and declining enrolment programs.

QUALIFICATIONS

Should be a university graduate, and have public school teaching experience in local teacher organizations. Experience as a learning conditions chairperson or co-ordinator is desirable. Should be knowledgeable about education finance and education, and should be skilled in advocacy, report writing and organization.

SALARY AND BENEFITS

Salary is negotiable in the annual range of $26,486 to $32,146, prorated. Fringe benefits include dental plan, group insurance and car allowance.

APPOINTMENT DATE

November 6 or a mutually acceptable date as soon as possible thereafter, no later than January, 1979. Term to June 30, 1979.

Female and male applicants are encouraged to apply.

Only applications received in writing by 5:00 p.m. October 13, 1978, will be considered. Include references. Write to:

General Secretary,
B.C. Teachers' Federation,
105—2235 Burrard Street,
Vancouver, B.C. V6J 3H9

A more detailed information sheet is available by phoning 731-8121 or Intratel 731-0474, or by writing Personnel and Administrative Services at the above address. In case of a mail strike, applicants wishing the detailed information sheet are expected to phone and make arrangements to obtain it.

Prince George
School District No. 57
Require Applications for:

PRINCIPALSHIP

Applications are invited for the position of Principal of McBride Secondary School, situated in the Robson Valley community of McBride, 210 kilometers East of Prince George. The school enrols approximately 180 students from Grade 8 to Grade 12, with a staff of 17.

Beginning date January 1, 1979.

Applications, including a resume and copies of recent Superintendent's and/or Principal's reports should be submitted to the Co-ordinator of Educational Personnel.

POSITIONS REQUIRED IMMEDIATELY:

Band Instructor — Mackenzie
Industrial Education Teacher — Mackenzie
French/English Teacher — Prince George
Teacher of the hearing impaired — Prince George
Teacher of the visually impaired — Prince George
Social Worker — Prince George

Please address applications with supporting documentation to:

CO-ORDINATOR OF EDUCATIONAL PERSONNEL
School District No. 57
1894 9th Avenue
Prince George, B.C.
V2M 6G6

9-29x

Ladies and Gentlemen,

Raven's Presents your "Special Host"

PETER CHIPMAN

Raven's invites you to a unique supper club experience-*"THE HARVEST TIME REVIEW"*. Popular Victoria vocalist, Peter Chipman will be your host nightly- entertaining, visiting your table and singing special requests.

OCTOBER 3 to OCTOBER 14-SHOWS NIGHTLY

Mon. to Thurs. - 7:00, 9:00, 11:00 p.m.
Fri. & Sat. - 8:00, 10:00 p.m. & 12:00 a.m.
Sunday (special family shows) 6:00, 8:00 p.m.

Discover **Raven's**. The food is superb, the service impeccable, the atmosphere warm and congenial. Consistently one of the West Coast's finest dining rooms.

RESERVE NOW.
386-7444

Raven's
Dining Room and Lounge
345 Quebec Street
in Harbour Towers

HERE'S WHAT NOREEN LERCH HAS TO SAY ABOUT CLASSIFIED ADVERTISING...

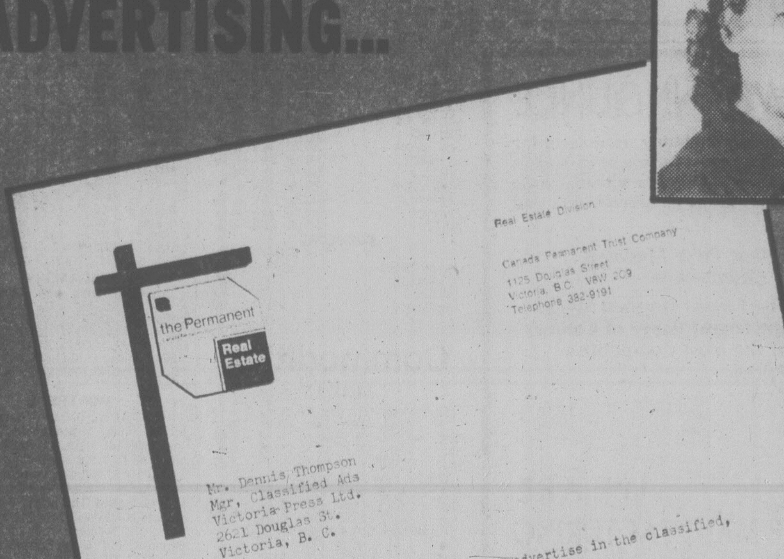

Real Estate Division

Canada Permanent Trust Company
1125 Douglas Street
Victoria, B.C. V8W 2C9
Telephone 382-9191

the Permanent Real Estate

Mr. Dennis Thompson
Mgr, Classified Ads
Victoria Press Ltd.
2621 Douglas St.
Victoria, B. C.

Dear Sir:

I have found invariably, whenever I advertise in the classified, that I get very good results.

Although there are thousands of ads in the classified, I find that even a small ad, if well written gets many calls.

The Classified Ads have helped me market my properties quickly and efficiently. I recommend them to everyone who wishes to get the most from their advertising budget.

Yours sincerely,

THE PERMANENT

Noreen Lerch
Sales Representative
Real Estate Division

NL:dm

the Permanent

1125 DOUGLAS ST. 382-9191

WEST COAST CONTEMPORARY
OPEN 3-5
TUES.-SAT.
4586 Montford Cr.

4 bedrooms, studio, den, dream kitchen, dining room, 5 skylights rec. rm., 2 bathrooms, library loft built-in Jenn-Aire grill and wall oven, fantastic feature fireplace, open post and beam throughout. $139,900. ML.
NOREEN LERCH
382-9191 BUS. RES. 477-5120

POST and BEAM
GORDON HEAD
Reduced to $75,900

Large 5-bedroom home, post and beam throughout main floor, large kitchen, rec. room, in-law suite possibilities. Close to schools and rec. centre. ML 33698.
NOREEN LERCH
382-9191 BUS. RES. 477-5120

If you would like to tell us your advertising success story, phone the Classified Advertising Dept., 382-7211, Local 153.

B.C. Goes It Alone On Duke Point Port

NANAIMO (CP) — With the press of a dynamite plunger and the promise of provincial government commitment, Economic Development Minister Don Phillips started construction of the $35 million Duke Point deepwater port in this Vancouver Island community Friday.

The minister, whose blast opened the way for a major access road to the port, said the province government will build the project without federal funding if necessary.

"We are not waiting any longer," he said. "The provincial government is starting the project, but we welcome with open arms federal government participation once they have solved the difficulties that have delayed their announcement," he said.

"If the federal government can't come up with the funds, the provincial government will and that is the end of the all the argument."

The provincial government contribution to the project is $7 million while Nanaimo Harbor Commission is raising $7.5 million.

Funding of the balance of the $35 million project is believed to be the reason for the federal government's delay.

Phillips said the provincial government's commitment to finish the project has nothing to do with any provincial election.

"I have been involved in this project for 2½ years so you could say it has been an election issue for all of that time."

Phillips said other tenders on the construction will be called during the next two weeks and negotiating with city council about rezoning and servicing of the project site.

The Duke Point project will incorporate two deep-water port accesses, two sawmills and a chemical plant in the initial stages.

Union's End Urged

VANCOUVER (CP) — A confidential report by investigator Don Dunphy of the British Columbia Federation of Labor recommends that the Prince Rupert Co-operative Fishermen's Guild have its union charter, issued by the Canadian Labor Congress, revoked, Syd Dickens, guild business agent, confirmed Friday.

The case involves an unusual situation — one in which union members are both employees and employers.

Dunphy ruled that guild members did not work as scabs during a lengthy and bitter lockout of the Amalgamated Shoreworkers and Clerks Union (ASCU) at the Prince Rupert co-op last summer.

However, he did recommend that the charter be lifted, thus removing the guild from the central labor body.

In the report, Dunphy cited a lack of members and the guild's involvement in the management of the co-op as reasons for revoking the charter.

In a news release earlier in the week, Dave MacIntyre, B.C. Federation of Labor secretary-treasurer, said strike-breaking charges made by ASCU were not substantiated.

Dickens said he hopes the CLC will not carry out Dunphy's recommendation.

California Suit Launched Over Cranbrook Air Crash

VANCOUVER (CP) — United States aviation lawyer Jerry Sterns has launched a multi-million product liability suit in California Supreme Court arising from the Feb. 11 crash of a Pacific Western Airlines Boeing 737 in Cranbrook.

In an interview, the lawyer also said Thursday that a similar action filed last month in British Columbia Supreme Court is a ploy to keep proceedings out of California courts, known for high settlements.

Eric Lane, a PWA lawyer, filed a test case last month on behalf of one of 43 victims killed when the jet crashed on the airport runway of the the southeastern B.C. community. Six people survived the crash which followed the pilot's attempt to abort a landing to avoid a snowplow on the runway.

"Wrongful death settlement awards are much smaller in Canada than they are in the U.S. and particularly California — no wonder PWA and its insurers are attempting to get the case on the record in B.C. and tried under Canadian law," Sterns said.

Sterns filed his action on behalf of the estates of passengers Lloyd Martin Pemmelgarn of Windemere, B.C. Judith Lynn Henderson of Fernie B.C. and Clarence Kenneth Martin of Cranbrook.

Defendants in the suit are Boeing Co. of Seattle, the Alberta government-owned PWA and Rohr Industries Inc. of Chula Vista, Calif., which designed and built the thrust reverser braking system on the twin-engine jet.

The action was filed in San Diego county, where Rohr has its head office and manufacturing plant. A Cranbrook coroner's jury last spring heard testimony that the thrust reverser doors on the jet's left engine popped open in mid-air, cartwheeling the plane to the ground.

The Stern suit questions the basic design and safety of the thrust reverser system, and of the Boeing 737.

The suit accuses Boeing, Rohr and PWA of building and using an aircraft "in a dangerous and defective condition" with thrust reversers that were "defective in design and manufacture.

COLONY
MOTOR INN
JUSTIN JOINS THE GIRLS AT THE SIDE DOOR
9-30x

b.c. briefs

CTC Refuses to Act On Suspected Threat

VANCOUVER (CP) — The Canadian Transport Commission has told the Council of Forest Industries that it cannot take preventive action on the suspicion that a planned rail freight increase may jeopardize British Columbia lumber sales to the United States.

The council has warned that the planned action of Canadian National Railways and CP Rail to introduce new tariffs on U.S. lumber shipments entering central and eastern Canada will rebound on B.C.

The two railways are planning to abandon joint rates set in collaboration with U.S. lines and to substitute local rates for their portion of the international lumber traffic into Ontario and Quebec. The rate changes will have the effect of increasing present charges by 15 per cent.

Walkout Ends

VERNON (CP) — Production at the Consumers Glass plant in Lavington near this Okanagan community has resumed following a walkout of employees earlier Friday.

The employees walked off the job over a relief manning issue.

Wine Fumes Fatal

KELOWNA (CP) — Lawrence Lavoie, 53, of nearby Winfield died accidentally in an explosion at Calona Wines Ltd. June 12, a coroner's jury has ruled.

Lavoie was killed while soldering water pipes above two sherry tanks. Alcohol fumes rising from the heated tanks combined with oxygen and were ignited by a propane torch used in the soldering.

Witnesses said that when Lavoie lit his torch to solder, the fumes caused two explosions. The first shattered a sherry tank, spewing 3,000 gallons of heated sherry on the floor and the fire from the first explosion ignited fumes from the spilled sherry and caused a larger explosion which blew out a wall.

Union Urges Pact

VANCOUVER (CP) — Employees of three British Columbia dairy companies are being urged by their union to accept a new collective agreement giving them an hourly wage increase of $1.42 over two years.

The 1,100 workers, members of the Teamsters union, have rejected two previous offers and have served strike notice on their employers, Dairyland, Silverwood and Palm dairies.

A strike would cut off about 60 per cent of the Vancouver area's milk supply.

Strike Rejected

BURNABY (CP) — About 600 clerical and technical employees at Simon Fraser University (SFU) in this Vancouver suburb have voted in a mail ballot against taking strike action to back contract demands.

Chris Eve, vice-president of Local 2 of the Association of University and College Employees, said Friday the exact percentage of the vote will not be released until a membership meeting next week. However, he said it was a narrow vote against a strike mandate.

Stabbing Plea

WILLIAMS LAKE (CP) — Ivor Squalin, 26, of Alexis Creek, has pleaded guilty in provincial court to second-degree murder in the stabbing death of a woman at the Toosey Reserve, west of here.

Theresa Billie, 25, died from a stab wound to the neck.

Threat to Health

VANCOUVER (CP) — Health Minister Bob McClelland said Friday that the high cost of health care could one day cause the health system to collapse, unless costs are controlled.

ALF BECKER'S
CHAIN SAWS
2981 Tillicum Rd.
384-6414

EKTACHROME
DUPLICATE
SLIDES
24 HOUR SERVICE

city photo
"Everything you'll ever need —photographically that is"
9-30x
1227 Government 385-5633
CAMERAS • PROJECTORS • DARKROOM • RENTALS

UNEMPLOYMENT INSURANCE IS DOING BUSINESS BY MAIL AGAIN

With settlement of the Post Office labour dispute, the Canada Employment and Immigration Commission has suspended the emergency in-person distribution of Unemployment Insurance Cheques. Effective Monday, October 2nd, UI Cheques will again be distributed by mail including any that were uncalled for at the Canada Employment Centre by late Friday afternoon. UI clients are requested to again use the mail service for submitting their bi-weekly report cards.

Employment and Immigration Canada / Emploi et Immigration Canada
Canada Employment Centre / Centre d'Emploi du Canada

FAIRWAY
★ DISCOUNT HOUSE ★
272 GORGE RD. W. at GORGE SHOPPING CENTRE
MON.-FRI. 9-9
SATURDAY 8-9
SUNDAY 9-6
GIANT OCTOBER SALE
PRICES EFFECTIVE SUN., MON., TUES. OCT. 1, 2, 3
We Reserve the Right to Limit Quantities While Stocks Last

WHITE SWAN PAPER TOWELS 2-roll pkg. 79¢
B.C. GRANULATED WHITE FINE SUGAR 10 kg bag 4.89
CROSS RIB ROAST Gr. A lb. 1.39
CHUCK STEAK Gr. A lb. 99¢
FRESH, BONELESS STEWING BEEF lb. 1.49
FRESH BEEF KIDNEYS lb. 59¢
PRIDE OF CANADA WIENERS 1-lb. pkg. 99¢
CHIFFON BRAND BATHROOM TISSUES 4-roll pkg. 99¢
Stokely BEANS WITH PORK 3 14-fl.-oz. tins 1.00
WEST BRAND MARGARINE 3-lb. pkg. 1.39
SCHNEIDER'S CHEESE SLICES 16-oz. pkg. 1.69
SCHNEIDER'S PURE LARD lb. 65¢
SCHNEIDER'S SOFT MARGARINE lb. tub 69¢
SCHNEIDER'S CHEESE Colby, Brick, Moss., Farmer 12-oz. pkg. 1.39
NESTLE'S NESCAFE INSTANT COFFEE 10-oz jar 4.79
B.C. FANCY McINTOSH APPLES 3 lbs. 1.00
HOT HOUSE No. 1 TOMATOES lb. 25¢
LOCAL FRESH CELERY ea. 29¢
KELLOGG'S CORNFLAKE CEREAL 675 g. 99¢
WEST COOKING OIL 128-fl.-oz. tin 4.49
TANG SALAD DRESSING 32-fl.-oz. jar 99¢
GOLD SEAL BRAND CHUNK TUNA 6-oz. tin 79¢
9 LIVES CAT FOOD 4 6-fl.-oz. tins 89¢
TOTAL DIET DOG FOOD 8 kg bag 5.49
SKIPPY PEANUT BUTTER 2-lb. jar 1.69
WONDERBRAND BLEACH 128-oz. jug 89¢
PEEK FREAN COOKIES P.F. Assorted, Home Assorted, Assorted Creme 14-oz. pkg. 99¢
9-30x

APPEAL HALVES INJURY AWARD

VANCOUVER (CP) — The British Columbia Court of Appeal on Friday cut in half the $158,000 damages a Supreme Court jury awarded a deep sea diver and welder for injuries received in a traffic mishap.

The jury had awarded Ronald Timothy Jager of Vancouver $22,000 for pain and suffering, $1,400 for passed loss of income and $135,000 for future loss of income.

The appeal court reduced the $22,000 to $7,500 and the $135,000 to $70,000 on its finding that the awards were out of proportion to the circumstances of the case.

The court was told that Jager, who received neck and shoulder injuries in the May 1, 1975, mishap, was in a profession that required 100 per cent physical fitness. He was able to resume his work as a diver-welder but was restricted because of his injuries.

The award was against Richard Robert Barnett.

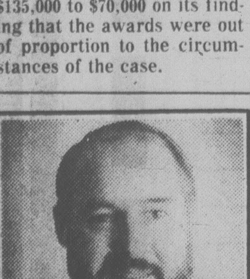
TREVOR LOCKE
K. W. Mickelberry, President and General Manager, is pleased to announce the appointment of Trevor Locke, C.G.A. to the position of Office Manager-Accountant of Old Country Rentals Ltd., and its subsidiary companies. Trevor's experience in the construction and building supply industry complements the aggressive and growing rental specialists at
OLD COUNTRY rentals
rentals — sales — service

THE ULTIMATE DRIVING MACHINE

"Not only the best sports sedan in its class, but it may well be the best sports sedan in the world, regardless of price." *Road & Track Magazine*
Come and test drive the BMW 530i. Experience the extra-ordinary pleasures driving the car that many serious drivers in all parts of the world consider the definitive high performance luxury sports sedan.
BMW 530i
* Mag wheels optional.
CAPITAL CITY AUTO LTD.
1750 Government St.,
Victoria, B.C.
Phone: (604) 386-7508
dealer licence number 00162A

Sight Hounds Trials Open

Hounds of all descriptions will be running free through North Saanich fields this weekend during a sporting event that's new to Canada but catching on like wildfire.

The event is a international competition for sight hounds — dogs trained for centuries to pursue game — that is taking place at Woodwind Farm in North Saanich today and Sunday.

Three years ago North Saanich was the first area in Canada to introduce the sport, well established in Europe, and now its gaining popularity across the country, says Clio Matheson, one of the organizers.

The event is sponsored by several local dog clubs and is expected to attract participants from the United States as well as Canada.

Types of hounds in the competition will include exotic breeds like Borzois, Afghans and Salukis as well as the better known Greyhounds, Whippets, Irish Wolfhounds, Scottish Deerhounds and Salukis.

The club is still looking for entries, says Matheson, who suggests there are plenty of local dog owners eligible for the event.

The hounds will run in breeds over a one-and-a-half mile course, chasing a decoy.

The fastest hounds in each class compete against each other under the scrutiny of judges from Colorado and California.

Also part of the international event is a horse and buggy show sponsored by the Vancouver Island Horse and Buggy Pleasure Club.

$15 - $15 - $15
Freshly emptied
45-GAL. OAK WHISKEY
— BARRELS —
PH. 383-1328

Bequest Argued In Court

Queen Alexandra Solarium for Crippled Children may benefit from an $810,000 estate much earlier than anticipated by the late Herbert Anscombe when he drew up his will.

The solarium and Canadian National Institute for the Blind are to share the residue of Anscombe's bequest after the fulfilment of two life annuities to Mary Jane Hall and Connie Chrow, who are approximately 65 years old.

They believe their income of $500 a month and $100 a month respectively may be affected by early division of the estate, which is earning about $66,000 interest annually.

The two ladies, Robert W. Phipps as executor and The Royal Trust Co., opposed the early division proposed by the solarium, which said in the Appeal Court of British Columbia it specifically requires the funds to erect a building or buildings and to add to existing buildings in Victoria.

Mr. Justice John Bouck agreed the application should be granted subject to certain conditions, such as the security of payment to the annuitants. He said a specific plan to do this should be spelled out before a final decision is made.

ART LIQUIDATION
RED LION MOTOR INN
3366 Douglas St.
TODAY 10:30 a.m. to 8:00 P.M. SUNDAY 12-8 p.m.
AUTHENTIC QUALITY OIL PAINTINGS
AND CHINESE PAINTINGS ON CORK PAPER
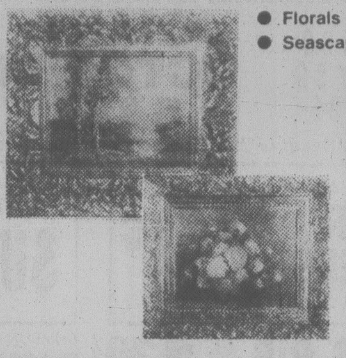
● Florals ● Landscapes ● Mountain Scenes
● Seascapes ● Portraits ● Still Life
8"x10" size our Reg. price $12. Now only .... $2 & $8
16"x20" size our Reg. price $28. Now only .... $10 - $19
20"x24" size our Reg. price $39. Now Only .... $10-$29
24"x36" size our Reg. price $59. Now only .... $10 - $39
24"x48" size our Reg. price $69. Now only .... $10 - $49
Chinese Paintings on Cork Paper.
With Bamboo Frames now only .... $35 and $39
ALL CUSTOM FRAMES — 35% to 40% DISCOUNT
BUY TWO OIL PAINTINGS — GET THIRD ONE HALF PRICE.
CHARGEX VISA
ZAN ART GALLERY LTD.
Major Art Wholesaler
master charge

Wosk's LTD
SUNDAY SUPER BUY
SPECIAL FACTORY PURCHASE ON
BEDDING
FANTASTIC VALUE FROM WOSK's
Each spring-filled mattress is covered in good quality ticking which is multi-needle quilted to foam. Each mattress comes with a matching box base.
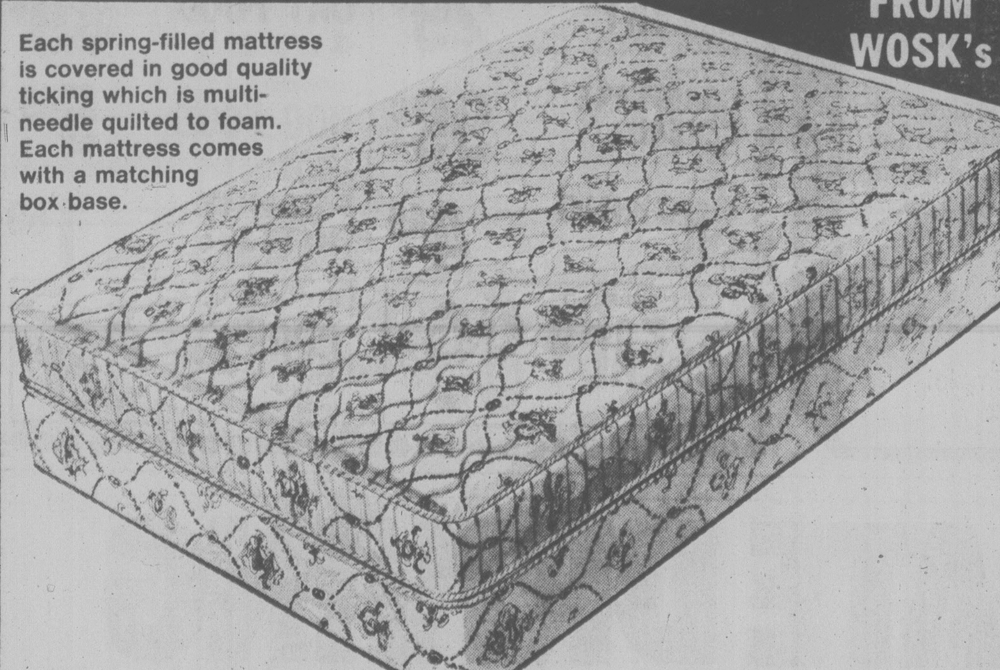
3'3" SINGLE MATTRESS AND MATCHING BASE $99
4'6" DOUBLE MATTRESS AND MATCHING BASE $119
SPECIAL OFFER STARTS SUNDAY AT NOON
Wosk's LTD
VICTORIA
1810 STORE ST. (Next to Capital Iron)
385-8781

Win Money!
with CJVI's cash call
Victoria's Most Popular Radio Giveaway Game
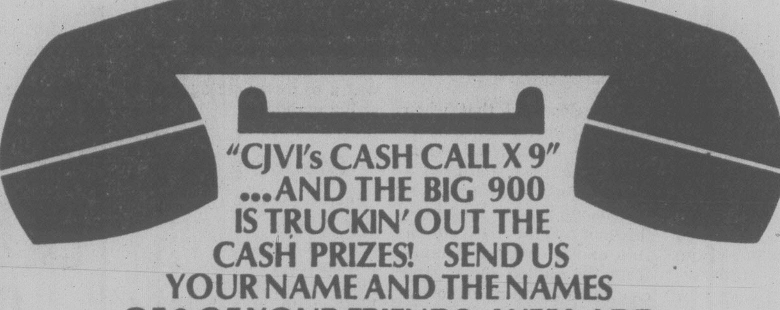
"CJVI's CASH CALL X 9" ...AND THE BIG 900 IS TRUCKIN' OUT THE CASH PRIZES! SEND US YOUR NAME AND THE NAMES OF 9 OF YOUR FRIENDS. WE'LL ADD THEM TO THE ONES WE SELECT AT RANDOM FROM THE TELEPHONE DIRECTORY. WE'LL CALL THEM... AND IF THEY KNOW HOW MUCH MONEY IS IN OUR "CASH CALL" JACKPOT, THEY'LL WIN IT !!!!!!!!!!!!!!!!
● YOU WIN $90 FOR SENDING US A WINNER'S NAME.
● AND IF ALL OF YOUR FRIENDS WIN THE "CASH CALL" JACKPOT, YOU WIN AN ADDITIONAL $900.00 IN BONUS MONEY!
●..... AN AUTUMN WINDFALL YOU CAN REALLY USE!
Our "CASH CALL" jackpots have never been bigger. And those fat bonuses are piling up now!
THIS YEAR, MORE THAN EVER, IT PAYS TO LISTEN TO
CJVI/900
CLIP & SEND US YOUR NAME AND NINE (9) OF YOUR FRIENDS' NAMES TO:
CJVI CASH CALL, BOX 900, VICTORIA, B.C.
MY NAME ________
ADDRESS ________
________ PH ________
HERE ARE MY FRIENDS' NAMES:
1 NAME ________
ADDRESS ________ PH ________
2 NAME ________
ADDRESS ________ PH ________
3 NAME ________
ADDRESS ________ PH ________
4 NAME ________
ADDRESS ________ PH ________
5 NAME ________
ADDRESS ________ PH ________
6 NAME ________
ADDRESS ________ PH ________
7 NAME ________
ADDRESS ________ PH ________
8 NAME ________
ADDRESS ________ PH ________
9 NAME ________
ADDRESS ________ PH ________

Gov't Keeping HCBC Control

The provincial government has decided to retain control of the Housing Corp. of B.C. after Housing Minister Hugh Curtis rejected two offers to buy the Crown corporation.

The two companies bidding for the corporation were Bern Enterprises and Candou Industries Ltd., both of Vancouver.

Curtis said the government will keep the real estate which makes up the corporation's assets and sell it off over several months or several years, whenever the market is good.

The professional services division of the HCBC will be sold to two corporation employees. No price has been set.

The corporation, which was bought by the previous NDP government for $5.8 million, now has a book value of $12.6 million.

ALBERNI MAN REMANDED

PORT ALBERNI (CP) — A 22-year-old local man was remanded 30 days for psychiatric evaluation Friday after appearing in provincial court on charges stemming from a hostage taking here Thursday.

Gordon Alan Haddad is charged with forcible seizure, using a firearm while committing an indictable offence, pointing a firearm, unlawfully trafficking in cocaine, breaking and entering and theft.

During the incident, a man held another man at gunpoint in a downtown apartment building. Police pulled the hostage to safety and shot the rifle out of the suspect's hands.

$4M REGIONAL HQ HIT

The decision by the Greater Vancouver Regional District to proceed with construction of its new $4 million headquarters illustrates the district's lack of concern for the taxpayer in the Vancouver area, Social Credit MLA Walter Davidson said Friday.

Davidson, the MLA for Delta, said a report now being prepared by the municipal affairs ministry could recommend significant changes in the size of regional districts and their responsibility, and would eliminate the need for the building.

He said construction plans should be halted until the report is completed next month.

Davidson also called for an inquiry by the inspector of municipalities to determine whether the GVRD violated the Municipal Act by borrowing money from the regional water board.

THE BEST USED CAR BUY IN VICTORIA
1976 FORD CUSTOM 500 4-DOOR SEDAN
(5 ONLY)

Equipped with economical 351 C.I.C. V-8 engine, automatic transmission, power steering and brakes, lovely cinnamon brown vinyl roof, wheel covers, body side mouldings, accent paint stripes, vinyl roof, electric rear window defroster.
ON SALE THIS WEEK AT.......................... **$2895**

9-29x

PETER POLLEN FORD
YATES AT COOK (DL 745A) 384-1144

We can help you buy your first home with our FAMILY FIRST HOME PROGRAMME

It's a new programme of the British Columbia Ministry of Municipal Affairs and Housing to help families buy their first moderately priced home. Home ownership can be an important basis for a family life and this programme is designed to create a favourable environment in which to raise our future citizens in the "family home".

It's a big step, particularly for a young family. We'd like to make it easier with a Grant worth $2,500 for families buying their first home. You can choose which form of payment suits you best:

OPTION 1 **$52.50 per month for five years to reduce your monthly mortgage payments.**
OR:
OPTION 2 **Lump sum payment of $2,500 to reduce your first mortgage.**

Here's how it works. If you're a family with at least one dependent child under age 19, and you're buying your first home, you could be eligible to receive the Grant in whichever of the above options suits you best. There are no income restrictions and no income tax payable on the Grant. Single parent or adoptive families can also qualify.

The Grant can be used for:	
NEW HOUSES	☑ YES
OLDER HOUSES	☑ YES
TOWNHOUSES	☑ YES
CONDOMINIUMS	☑ YES
MOBILE HOMES	☑ YES

You must have a minimum equity of 5% of the value of the home and the home must be priced within certain maximum price limits for the area. These price limits vary from place to place, but as a guide, the price limit for Delta is $50,000; for Saanich $50,000; for Prince George $44,000; and for Cranbrook $42,000.

Remember, the programme is for families who have never owned a home before, whether in British Columbia or elsewhere. The Grant is retroactive on all purchases made on or after April 11, 1978.

If you're thinking about buying a home and you think you may be eligible, be sure to find out about the Family First Home Programme. Further information and application forms are available from all Government Agents, all Ministry of Municipal Affairs and Housing offices and many realtors.

If you want a home... we want to help.

Province of British Columbia
Ministry of Municipal Affairs and Housing
Honourable Hugh A. Curtis, Minister
810 Blanshard Street, Victoria, British Columbia V8W 3E1

Special Bulletin...

To the 2½ million Canadians thinking about CANADA SAVINGS BONDS.

We can help you with the sound tax advice that's needed at redemption and purchase of CSB's.

Effective tax planning when redeeming and purchasing Canada Savings Bonds is extremely important... this year even more so. We have published a special brochure that provides the advice you need. For your free copy just call the Dominion Securities office nearest to you (see name and telephone number below), or clip and mail this coupon.

We can assist you in redeeming and purchasing Canada Savings Bonds as an authorized agent of the Bank of Canada. Remember — before you decide — "it makes good sense to talk with us".

Please send me ____ copy(ies) of your Canada Savings Bonds Tax Planning brochure.

DS **Dominion Securities**
Bob Wallace
Victoria: Suite 503, 612 View Street, V8W 2P9
382-8167

Name __________

Address __________

City ______ Province ______ Postal Code ______

Office Phone# ______ Home Phone# ______

If you currently deal with Dominion Securities, please give the name and office of your registered representative. __________

9-30x

Quebecers Fleeced by Financier?

MONTREAL (CP) — The RCMP is investigating an alleged fraud scheme which it says has netted a Lebanon-based financier at least $300,000 "and probably much more" from unwary businessmen in Quebec and other parts of Canada and the United States.

Corporal Don Whitehurst said Friday that seven Quebec businessmen brought the scheme to the attention of the RCMP about six weeks ago after they paid $250,000 U.S. to the financier for deposits to secure loans. The money was supposed to have been refunded with the loans, but was never received.

Whitehurst said the businessmen paid an additional $50,000 U.S. to two and possibly three contacts of the financier here who offered to fly them to Lebanon to arrange for millions of dollars in loans at an interest rate of only 2.7 per cent.

Whitehurst said the seven businessmen were approached last May by contacts of the Arab financier.

The businessmen were required to pay the contacts .2 per cent of the total loan they wanted to make as an "introductory fee."

They were then flown to Beirut and introduced to the financier.

"They were apparently impressed with the treatment they received there," Whitehurst said, adding that they were escorted by machine-gun toting guards from the airport to the financier's office.

Renting? WHY?

Own your own home. WHY help your landlord instead of yourself?

$450.00 DOWN with $1,000 B.C. Grant

$219.00 PER MONTH Including Principal, Interest and Taxes

1-BEDROOM FROM $28,000

2-BEDROOM FROM $34,700

2-BEDROOM and DEN FROM $35,600

830 Esquimalt
Princess Maquinna Apartments

OPEN WEEKDAYS 9-12 and 1-4:30
Sat. and Sun. 1-4 p.m.

Byron Price & Associates Ltd.
385-2458

OPEN HOUSE 2-4 P.M. SAT.-SUNDAY

HOPKINS PLACE

- At Cedar Hill X Roads off McKenzie
- $71,900 to $84,900
- Choice of three master-crafted homes
- Quiet, nine-house development
- Excellent mortgaging arranged
- By comparison you will be very pleased when you see these fine homes.

SATURDAY-SUNDAY 2-4 P.M.

LYNETTE DELAHUNT 592-9224
RALPH LEVY 721-3346
CANADA TRUST 595-5131

10-1

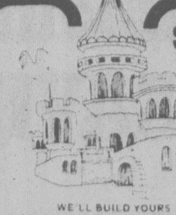

SO YOU WANT TO BUILD THAT

CUSTOM DREAM HOME

Phone
for our free colour brochures on quality custom homes

NAISH & SONS CONSTRUCTION LTD.
478-3119

BUILDING FOR SALE

200'x32' Steel Quonset
Can be dismantled in sections
Open to offers
Phone 592-7878

9-29x

FAIRFIELD

OPEN HOUSE SAT. and SUN. 1:30-4:30
1173 OXFORD ST.

Large 3 to 5 bedroom home with very charming dark beam ceiling in living and dining rooms. Attractive fireplace, richly decorated throughout. New wall to wall. Kitchen nicely updated. Useable upstairs, full basement. Back lane entrance to garage. Listed at $68,500 including new roof-gutters and outside paint job.

RON CROW in attendance 592-4989
NATIONAL TRUST (HILLSIDE) 595-2121

9-29

RURAL—BUT NEIGHBOURLY

This enchanting 3-bedroom peninsula home rests on a ridge across from waterfront property and features some sea view, and a large (110x150) parklike lot in an area of superb homes. It has a fully developed basement, double garage, etc. Call me for further information. **$79,500.** MLS 34109.

656-3150 PAUL HYATT 656-1154
GORDON HULME LTD.

9-30x

OPEN HOUSE SAT. and SUN. 1-9 P.M.

3339 Hatley Drive

Before you buy, inspect this meticulously maintained home on the outskirts of Victoria. An award-winning home, designed for comfortable living and built by present owner. Charming early Provincial Tudor c/w lead glass diamond-shaped windows, 3,700 sq. ft. of finished high-quality construction in a locale offering excellent panoramic views of Victoria, Mount Baker, Olympic Mountains and the Straits of Juan de Fuca. Minutes away from miles of beach and two Golf & Country Clubs. Entertainment-size living room, family room and dining room. Superlative kitchen with custom-built teak cabinets, den, 4 BRs, 4 fireplaces, 4 bathrooms plus a 2-BR self-contained guest suite. Deep wall-to-wall carpets throughout. Beautiful easy-care gardens, all major appliances, drapes and many other features too numerous to mention here. Professionally appraised by The Royal Trust Company at $129,000.

Directions: Old Island Highway to Metchosin Road; turn left and drive along Metchosin Road for approx. 3 minutes, 3 blocks past Sangster School on the left hand side is Hatley Drive.

MATCHLESS AT $139,500

OPEN TO VISIT SUN. 1:30-4:30
2227 TASHY

"DON'T MISS" this distinctive 2-storey executive home situated on a quiet cul-de-sac in an area of quality homes. This 2½ year old, four bedroom FULL BASEMENT home offers over 3200 sq. ft. of finished living area. Sunken living room, large separate dining room, spacious family room off kitchen, sauna, plus rec. room down. QUALITY IS EVIDENT THROUGHOUT. MLS.

DENNIS FERRILL 386-6331 477-2083

A. E. LePAGE WESTERN LTD · REALTOR "The name friends recommend to friends."

10-1x

WATERFRONT PROPERTY

OPEN HOUSE SUNDAY 1-4, 4561 BISSENDEN

This attractive home is on a .86 acre lot offering panoramic views and seclusion. The residence consists of over 2,000 sq. ft. with many special features. Relax and enjoy the view from the living room and dining area. Bright modern kitchen with no steps to laundry area plus 3 bedrooms (master ensuite) and den or office. Downstairs rec. room for family entertainment. The attractive design and decorating make this room a pleasure to show. Treat yourself. Call now to view this fine home. $129,900.

Century 21 WESTERN HOMES 1037 Cloverdale 386-3494

JOANNE WATT
386-3494 or 479-1929

10-1x

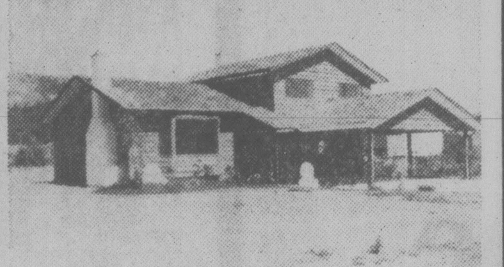

OPEN HOUSE 2-4:30 SAT. and SUN.

MLS 482900. **4264 THORNHILL.** Split-level, 2 fireplace beauty. Seeded lawn. Thermopane windows. Soft, honey shade, quality carpeting. Cedar shake roof. A great sun-catcher.

LYNETTE DELAHUNT 592-9224
RALPH LEVY 721-3346
CANADA TRUST 595-5131

10-1

OPEN SUN. 1-4
986 LANDEEN PL.

(Off Quadra at Greenridge)

COMPLETE PRIVACY — GREENBELT AT REAR In exclusive area convenient to city. 5 bedrooms, 3 baths, TRAFFIC FREE; cul-de-sac. New MLS. $89,500.

VICTORIA REALTY LTD. 386-3585
JACK KENNISH 479-3061

10-1x

COUNTRY ESTATE 2 ACRES

FEATURES:

- Quality construction and materials
- Over 2500 sq. ft. of living area
- 3-Plus spacious bedrooms and 3 bathrooms
- Spacious dining room and living room with beamed ceilings
- Enormous brick fireplace, floor to ceiling
- 2-car drive-in garage plus bar, and large greenhouse
- Gorgeous pastures that are fenced and cross fenced
- Next to 9-hole golf course, plus Wittys Lagoon Regional Park
- Short distance from salmon fishing grounds yet 25 minutes from downtown

ASKING $129,500

386-3231 595-1642

BOB HAHN
BLOCK BROS. REALTY LTD.

10-1x

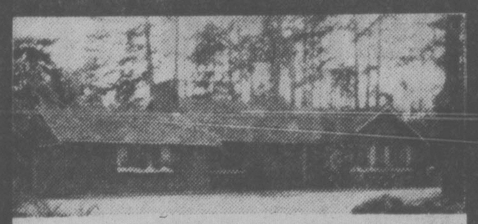

EXECUTIVE RANCHER

A beautiful BROADMEAD home. This home has the space you've always dreamed of. Probably the largest rec room you've every seen. Gracious master bedroom with sundeck, walk-in cedar lined closet, ensuite. Large living room, dining room, kitchen with sunny breakfast nook. Full fenced private backyard, double garage. M.L.S.

386-2111 DON BECKNER 386-0588
388-5464 pager #718

MONTREAL TRUST COMPANY

10-1x

AFFORDABLE COUNTRY LIVING

Immaculate 3-bedroom rancher on 3.7 acres. Home features 2 baths, heatilator fireplace in large living room with wet bar, family kitchen with antique Franklin fireplace and large private patio. Land is cleared and fenced with lit riding ring, 8 stalls and 20 ton hay barn. Ideally suited for boarding horses. PRICED TO SELL AT $87,500.

GORDON DOVEY 386-6331 721-5049
JOHN MacDONALD 386-6331 384-9160

A. E. LePAGE "The name friends recommend to friends"

10-1x

COUNTRY SQUIRE WANTED

Imagine your family's pleasure in owning this charming country home. What appeal this sparkling white house has nestled on over two fenced acres of pasture land. Some of the extras of this quality constructed home include entertainment size living room, two fireplaces, full basement, double attached garage, small barns, and parking for any number of cars. Priced at $89,900.

OPEN HOUSE SUNDAY 1 P.M. TO 3 P.M.
585 PARRY RD. (1 block past Happy Valley, Metchosin corner)

LORRAINE HETT 478-2430

10-1x

WATERMAN & ASSOCIATES REALTY LTD. 478-9581

W. G. MOORE

OPEN HOUSE

South Oak Bay
Near the Sea
Fabulous Views of Sea, Olympics

SUNRISE REALTY 595-3341

SUNDAY 1:30-4:00
2074 LORNE TERRACE
(near Foul Bay and King George Terrace)

Only 2 years old. Attractive spacious residence. Ideal for a good size family. Many extras.

Reduced to $128,750

W. G. MOORE 595-3341 or 388-5464 pager 700

10-1

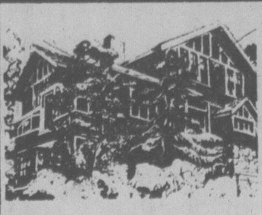

The Character of the Edwardian period . . . The Convenience of Modern Living

WINDYHAUGH MANOR

OPEN SAT.-SUN. 1:30-4:30
1968 FAIRFIELD
(Please park on Fairfield Rd.)

Four unique maisonettes on ¾ acre of view property. Suites all have fireplaces, panelling, high ceilings, deck or patios. Bathrooms and kitchens feature superb custom cabinetry and extensive use of imported tiles. Well-established gardens, private tea gardens, beautifully landscaped common areas, barbecue area, and, if you wish, space for a vegetable garden of your own. Enormous conservatory and huge storage areas. Price from $66,900-$82,900. View with

JOHN WEST or DAVID BILLINGHAM
CEDRIC STEEL REALTY LTD. 10-1 1210-345 Quebec Street, 388-6258

APPARTMENTS

30 SUITES

New listing, all large two bedroom units with private entrances. Low overhead, fully rented, good financing available.

ASKING $660,000

35 SUITES

New listing, good mix of one and two bedroom units. Many with good views overlooking city. Cook-Hillside area.

ASKING $670,000

For more information on above, and on many others,
CALL LEO PIGERT or EVAN WILLIAMS

WESTMONT REALTY LTD.
388-4434 Anytime

10-1

Over 50% Already Sold!

Before you buy any Condominium look at Chateau Jubilee.

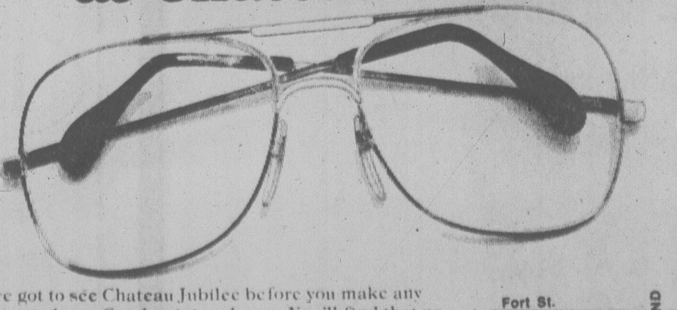

You've got to see Chateau Jubilee before you make any decision to buy a Condominium home. You'll find that no other development offers so much value, care and attention to detail as Chateau Jubilee. See if you can find these features in any other condominium.

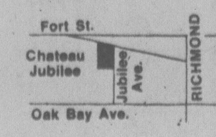

PRICED FROM $41,000 to $68,000

CHATEAU JUBILEE

Open 10 a.m.-8 p.m. weekdays
Call 595-4011 or 477-7574

1610 Jubilee Avenue
(off Oak Bay Avenue)

Another quality development from Vista Homes

DO YOU REQUIRE TOTAL ENJOYMENT OF YOUR RESIDENTIAL ENVIRONMENT?

WE THOUGHT SO

Treelane Estates is the Only place to live

TREELANE ESTATES
103-105 GORGE ROAD

at the Water's Edge

Victoria's most exciting apartment complex, nestled along the water's edge on Gorge Rd., welcomes you to an ideal home life. Choose a spacious two-bedroom apartment, renting from $410.00 per month, or one bedroom from $275.00. Enjoy its functional design, its pleasant decor, and spectacular views, the spacious grounds, the saunas, swirlpool, recreation and hobby room, expansive roof gardens with observation and entertainment lounge.

RENTING NOW
TOWN HOUSES AVAILABLE FROM $305 PER MONTH

OPEN HOUSE DAILY
Mon.-Thurs. - Noon-9 p.m.
Fri.-Sat.-Sun. - Noon-5 p.m.

388-5332

10-4X

CONCORD

Clark Defends Tax Plan

By RON CLINGEN
Times Ottawa Bureau

OTTAWA — Opposition Leader Joe Clark fought back Friday with a point-by-point rebuttal of Finance Minister Jean Chretien's criticism of his party's promise to make mortgage interest rates and municipal property taxes deductible on income tax.

"The stimulus we propose will encourage spending, create jobs, expand investment, and increase the tax revenues of the government," Clark stressed as he attempted to repair the holes shot into the plan by Chretien earlier this week.

He accused the minister of a "shocking absolute refusal to recognize the need for significant stimulus to a flat economy."

And, he said, Chretien was guilty of "deliberate misrepresentations."

Clark described as "curious," Chretien's suggestion that "thousands of Canadian homeowners with no mortgages would be forced to take out a mortgage" to take advantage of the Tory plan.

"Not many Canadians will take on a debt load of up to $50,000 in principal and at least that in interest costs, so they can write off no more than $3,000 a year of federal income taxes," Clark argued.

Those who did take out mortgages so they could spend more of their money themselves would be contributing to the economic stimulus the country needs, he reasoned.

Clark said his party's proposal extends to the homeowner an advantage that is already available to most renters and thereby makes it easier for renters to become buyers.

"If Mr. Chretien understood his own tax law, he would know that owners of rental property can already claim mortgage interest and municipal taxes as business expenses and that there are procedures like rent review to ensure that savings are passed on to the renter," Clark said.

Rather than contribute to a rise in house prices, Clark claimed the proposal would reduce the effective price of the average home by about 20 per cent.

Clark noted his announced intention to consult fully with the provinces before implementing the deduction plan, thus averting friction. And he said deductions would apply only to the federal tax payable unless a province wanted to apply it to its tax calculation as well.

Mr. Chretien attacks my proposal," Clark observed, "But what does he propose? What stimulus does he offer?"

Aptly Named?

TEL AVIV (Reuter) — A male rhinoceros born during the crucial Israeli Knesset (parliament) debate on the Camp David agreements has been named Shalom — peace. It was reported doing well at a zoo near Tel Aviv.

Applause for an Accoustical Dream

By AUDREY JOHNSON
Times Staff

The standing ovation given Friday by the capacity audience in the University Centre Auditorium was not only for conductor George Corwin or for the enormous ensemble he had just brought through the complexities of Beethoven's Ninth, the great choral symphony.

Mixed in with the tribute was the elation of 1,200 Victorians who were responding to a dream come true. For some of the audience the dream had been around for at least three decades.

And now here it was — solid, a fact. We had heard — really heard for the first time — this great music as we were meant to hear it, in detail with a rich chorus whose sound and diction were not muffled by being buried at the back and up in the flies of a proscenium stage.

The difference between hearing the Ninth in a theatre such as the Royal and in the new UVic concert hall could be likened to having seen an original painting for the first time in all its hues and gradations after having previously looked at only a black-and-white photograph of it.

As far as audience comfort is concerned, the auditorium seems ideal; the view from any angle and level is perfect and seat rows are spaced so as to provide ample leg-room even for a six-footer. There is a sense of finely proportioned space and a rich but subtle harmony in the sculptural forms of textured concrete, the warmth of cedar wood and Carole Sabiston's handsome acoustical banners.

As to the acoustics, it is too soon to make an absolute pronouncement, but indications are that it may very well be, as promised, one of the finest halls in this respect in Canada, or even North America.

Some people found the sound in the upper levels "a bit dry" and on the main floor to the right a perceptive pair of ears detected a "flutter" when the soprano section of the chorus was in full flight and a tendency for string tone to be swallowed up by winds, while left of centre the string tone was beautiful and in balance.

But this hall has many tuning devices which provide flexibility in acoustic balance control so that adjustments can be made where found to be needed.

The enormous University Chorus, extended to include singers from the Victoria community, filled the seats above and behind the stage area and sang magnificently.

In the great climaxes of the Ninth finale there was no forcing of tone, no coarsening of blend. Corwin had created a fine full-textured sound; attack was excellent and words well defined.

The first movement of the symphony had an unsettled feeling; there was a sense of being off-balance and some musical detail was blurred, especially in the second violin section. The performance steadied and was held in firm but buoyant rhythmic control by Corwin throughout the animated Molto Vivace movement although the timpani was quite disproportionately heavy in its reiterated figure.

There was superb quality in the woodwinds at all times and the strings spun a lovely cantabile in the third movement but could have done with sharper definition in the finale where they tended to be a bit mushy. The "Joy" theme, however, was presented beautifully and the swell and diminuendo, and the dramatic cut-offs of the many climactic points were dynamically handled by the conductor.

As far as the soloists were concerned, there was a fine opening by baritone Bernard Turgeon, whose operatic voice is full and resonant. Thomas Hayward's warm, pleasing tenor is effective but the lovely alto voice of Phyllis Mailing was obscured in this instance by the almost too-bright sound of soprano Barbara Collier.

The concert, which will be repeated tonight for another sell-out audience, begins with a performance of Ralph Vaughan Williams' lyrically charming setting of words from Shakespeare's *Merchant of Venice. Serenade to Music* is sung by 16 mixed voices with accompaniment of strings, harp and winds. As an overture to the main work of the evening it was a pleasing choice though one in which the female voices overshadowed the male and the harp, while well played, tended to dominate within the orchestra.

It should be noted that this entire large ensemble is, properly for the occasion, a combination of students with professional faculty members and some citizen musicians both professional and amateur. It was a gigantic undertaking for Corwin to meld these forces into a cohesive instrument and to achieve the measure of artistic success that is to be found in this inaugural concert pair.

Greece Trembles

SALONICA, Greece (Reuter) — A moderately strong earth tremor hit the Salonica area early Friday but caused no casualties or damage, a police spokesman said here.

—BRENTWOOD BAY—

BUILDER/DEVELOPER

OPEN HOUSE

SAT. and SUN. 10 a.m. - 4 p.m.

Five new homes at $45,000. Still a choice of 2 bedroom or 3 bedroom. Separate lots. First time home owners, $1,250 down and payment lower than rent. Home ownership Government Assistance available. Let us show you the way. Close to bus, shopping, fishing, schools.

1100 BLOCK CLARKE ROAD

For prior information call 477-5402

BILL WESTCOTT D. F. HANLEY ASSOC. LTD. 10-1x

OPEN HOUSE SAT.-SUN. 2-4 P.M.
6665 BUENA VISTA
(Off Keating Cross Rd.)

THE BUY OF THE WEEK

NEW LISTING. Owners are moving and are offering their 3-bedroom, full basement home for less than replacement cost. Situated on a lovely corner lot with terrific views. Living room with fireplace, separate dining area, cabinet electric kitchen, master bedroom has ensuite plumbing. Sundeck off the dining room is covered in case it rains at barbecue time. Extra bedroom in basement and if you have a pool table, we have the spot for it, complete with fireplace. Plus another room — plumbed for another bathroom. Move quickly on this one. Asking $73,500. MLS.

CALL FRANK CARR
CHARMAN PACIFIC REALTY, 385-9765 10-1

WESTMONT REALTY 1977 LTD.
WAYNE BUTTERFIELD
383-0408
OPEN TO TRADES AND TERMS

LOTS
$18,000
30 Acres Cariboo
$21,000
1 Acre Mill Bay, water and hydro, paved roads, only 8 left.
$24,500
2 Acres Mill Bay, only 2 left.
$29,900
Duplex zoned, close to town.
$40,000 and up
10 Acre Lot, Sooke to Malahat (several)
$47,900
11.4 Acres Otter Point, Sooke.
$52,200
Ten-Mile Point, 12,000 sq. ft. Some view.
$120,000
40 Acres, Mill Bay (possible subdivision).
$154,000
80 Acres, Mill Bay (possible subdivision).

HOUSES
$39,900
Hillside, Close to Sears (lots of potential).
$42,900
1002 Bay, Rented, excellent holding.
$57,900
1000-block Tillicum
$64,900
1000 DeCosta, Strata, Gorge water view.
$129,000
1372 Treebank, large executive home, many, many extras, Gorge water views, below appraised value.

DUPLEXES AND IN-LAWS
$59,900
1324 Johnson Street, Up and Down, separate entrances, 2 bedrooms each, 2 fireplaces, 2 furnaces, hydro, etc., legal.
$60,000
Kelly Road, legal, newly renovated, Colwood.
$61,900
3237 Cedar Hill (In-Law, New Renov.)
$64,500
Webb Place, Colwood (In-Law, Newer)

FARM
$129,000
1225 Royalta, Mill Bay, 9.6 acres, out-buildings, swimming pool, way below appraised value.

CONDOS
$22,900
201 - 904 Hillside, 1 bedroom
$62,900
141 Bushby, fireplace, 5 appliances, seaview, presently leased, has C.C.A.

ZONED LAND
$57,900
1608 Quadra, C-1, has old rental house on it.
$150,000
Glasgow and Inverness, 18,800 sq. ft. Ready to go. 19 suite approved, open to terms, trade, joint ventures, etc.

REVENUE PROPERTY
$495,000
Residential and Commercial mix, has C.C.A. No.
$660,000
Shopping Centre, Victoria area.

BUSINESS OPPORTUNITIES
$39,900
Fish & Chips (Franchise) below equipment cost. Great Buy!
$98,000
Oak Bay Grocery, land and business. Good return.
$175,000
Car wash (Franchise) excellent return, new concept, must see.

WANTED
20,000 sq. ft. M-1 zoned land with high traffic location anywhere in B.C. Lease or Sale.

ALL ABOVE PROPERTIES CAN BE TRADED OR HAVE EASY TERMS.
For More Information Please Call:
WAYNE BUTTERFIELD
Office 388-4434 Home 383-0408

$49,900

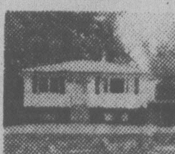

OPEN SUN. 1-3
3285 Happy Valley Rd.
Immaculate, 3 bedrooms, basement, well treed lot. Priced to sell quickly. Use the $2,500 B.C. Grant for qualified purchaser. New MLS.
FRED LERCH
477-5120
CANADA TRUST
595-5131 10-1x

OPEN HOUSE
2-5 SAT. and SUN.
SUPERIOR EXECUTIVE HOME
6560 REY ROAD
(Proceed north along Pat Bay Highway, past Tanner Rd., next left onto Rey Road)

Country living just minutes from the city. 1.2 acres of superb gardens with incredible views of the valley, sea and Gulf Islands. This beautiful estate is being offered at a price below replacement cost — $169,000 with the owner open to offers on good terms. 4 bedrooms, 3 bathrooms, exciting design with several lounges with fireplaces, quality kitchen, etc., etc. All schools in safe walking distance, an ideal family arrangement. Don't miss this one.

FOR FURTHER INFORMATION
CALL J. B. YOUNG
598-1818 or 388-6275 pager 805
GEORGE BLACK
382-2426 or 388-6275 pager 930
PARK PACIFIC INVESTMENTS 10-1x

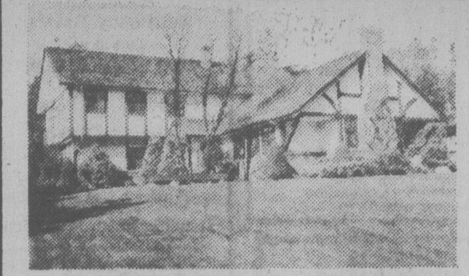

TEN MILE POINT
CLASSIC TUDOR
A charming home for the professional family on quiet Bedford Road.
Featuring: Four Bedrooms
Three bathrooms
Family room
Leaded windows throughout
½ acre of treed seclusion
A delightful new listing
for your immediate consideration. (NEW MLS)
$147,500
OWNER'S AGENT BRIAN HIGGINS
658-8402
PACE PROPERTIES LTD.
1640 Oak Bay Avenue
595-2413 10-1

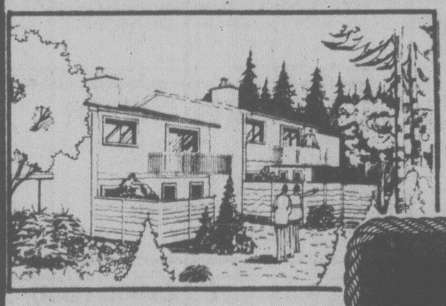

NOW SHOWING
HOURS:
WEEKDAYS 1:00-5:00
SAT. and SUN. 12:00-6:00

IF YOU ARE SERIOUSLY INTERESTED IN A FIRST-CLASS TOWNHOUSE AT A VERY REASONABLE COST,
YOU MUST SEE
The Seahaven

Note some of the practical and outstanding features:
- Two and three bedrooms, basements in most units
- Heatilator fireplaces for warmth
- Thermo windows to conserve heat
- Balconies and screened patios
- Two covered carports in most units
- Beautifully landscaped
- Kitchen includes fridge, stove and dishwasher. Double stainless steel with vegetable spray, maple cutting boards, lazy susans.
- Feature lighting

The Sea Haven
897 ADMIRALS RD.

These townhouses have been repriced to offer an exceptional value.
$51,900-$65,900
with excellent terms available
Built by Pass Developments Ltd.
Building in Victoria since 1936
EXCLUSIVE SALES AGENTS
WESTMONT REALTY (1977) LTD.
388-4434 anytime
10-1x House trades considered

OAK BAY $60,500
How about this one? 3-bedroom home near recreation complex and shopping centre. Only 20 years old. Would be suitable for young family or retirement. Quick possession possible.
479-3313 386-3231

SPARKLING DUTCH COLONIAL
Spic and span condition. Marvelous family kitchen with centre island, 2 lazy susans, dishwasher, garburator and pantry, windows toward the view. Living and dining room have solid, beamed ceilings. Lovely, large, master bedroom with spacious ensuite. Rec. room with bar. Extra parking on 120x200 ft. view lot. Priced at $98,500. ML
479-3313 386-3231

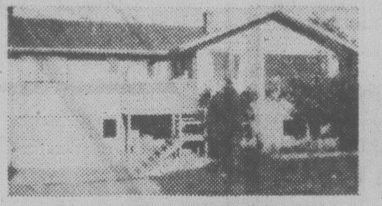

PRIVACY WITH MOUNTAIN VIEWS
Very conveniently located near major shopping centres, schools and transportation. Yard has ample trees and shrubs to afford privacy. Very bright kitchen with separate eating area. Views of the Olympic Mtns. Extra paved parking at rear. Good value at $63,900. Please note — "rear view picture."

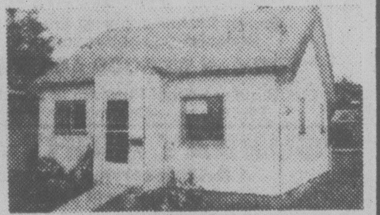

DO YOUR OWN THING
Great little starter near new shopping mall in Sidney. 2 bedrooms (or 1 plus separate dining room). Lane access. Quick possession. $34,900. ML. Offers invited. Paint and putter special.

GERRIT KLOOTWYK 479-3313
BLOCK BROS. REALTY LTD. 10-1x 386-3231

25% TO 40% OFF

With VIA's new Fare For All Plan, 2 is a group.

Get together and save. When two or more adults travel together, the first person pays the basic fare (One-way basic fare minimum $5) and the remainder of the group enjoys discounts of 25% to 40% depending on the number in the group. Children under 5 travel free; two children (5-11) paying half-fare count as one adult.

Group fares are just one way you can save with our new Fare For All Plan. As with any special fare plan, some restrictions do apply. Talk to your Travel Agent, to CP Rail or to VIA Rail Canada. We'll put our new incentive fares to work for you.

After the first person:
2 to 6 adults — 25% OFF
7 to 29 — 33⅓% OFF
30 or more — 40% OFF

Be good to yourself, take the train.

VIA

OAK BAY
SEAVIEW CONDOMINIUMS

1. Spacious, 2-bedroom, den, 2 bathroom condominium located in the heart of Oak Bay. Within a two minute walk to the water's edge or a little longer to the Marina.
ASKING $119,000.00

2. A deliciously decorated 3-bedroom, den, family room, 4 bathrooms, 2 fireplaces; almost 2,800 sq. ft. of living area with elaborate decor, spacious living room and dining room.
ASKING $219,000.00

Common Area features of both of these units are:—
(1) only 17 units in the building;
(2) solid concrete construction;
(3) sauna, steam-room, pool;
(4) entertaining room;
(5) "locked" underground parking;
(6) security;
(7) ask about the decorating allowance.

For more information or a personal tour of both these exclusive listings, phone:
HARVEY A. SIMONS
477-7284 Associate 477-2977 (Res.)
D. F. HANLEY & ASSOCIATES LTD.

Churches may withhold war taxes

NEW YORK (AP) — Three Protestant denominations opposed to war are considering a new kind of tax resistance—refusal to pay taxes that go for arms and equipment for war.

Following a year-long series of joint regional conferences under the banner of a New Call to Peacemaking, the three historic "peace" churches have set a national conference for Oct. 8-9 in Greenlake, Wis.

The meeting is to consider regional proposals for some form of tax protest against spending for armaments and war munitions.

The denominations, whose hallmark for centuries has been conscientious objection to participation in violence and war, are relatively small. But they've had an influential impact on Christianity at large and on North American thought.

They are the Society of Friends, involving about 100,000 Quakers; the Church of the Bretheren, a Midwest-based denomination with about 180,000 members, and the Mennonites, totalling about 130,000.

Although many of them have protested war in the past by refusing to accept military service, the nature of modern war has turned "from manpower to money for technology and automated weapons," the churches say.

In a joint statement, they say members of the movement now are "poised for stronger action."

"The time has come for all Christians and people of all faiths to renounce war on religious and moral grounds," the new co-operative coalition of peace churches said in its new call.

Regional meetings at 26 locations have been held in the last year about the issue, with more than 1,500 persons taking part, citing war and violence as "denials of the life and teachings of Jesus Christ."

At one of the conferences at Old Chatham, N.Y., last April, it raised this question: "Are we going to pray for peace, and pay for war?" Another in Wichita, Kan., declared that 50 per cent of funds collected from income taxes are used for military-related purposes and for manufacture of destructive weapons. The meeting encouraged "individuals who feel called to resist the payment of the military portion of their federal taxes."

A meeting in North Manchester, Ind., proposed making use of the current tax revolt highlighted by California's Proposition 13 and the distress at the national debt and inflation to further the peace cause.

The Indiana meeting suggested "legislative approaches that attract" the concerns of millions. The meeting urged an annual five per cent decrease in military spending until it is cut 25 per cent.

"The supposition that arms provide security is an illusion," say the planners of the October conference.

"We call for a world based on peaceful order rather than the 'balance of terror' fueled by nuclear arsenals and the spreading arms sales."

Perspectives

By Rev. J. A. Davidson

"Gospel" is a key word in the Christian religion. What does that word mean? In popular speech we sometimes use the expression, "the gospel truth," to try to convince others that what we are saying is absolutely true.

I remember from my early ministry in my home province, Saskatchewan, hearing an exuberant sports announcer on a Regina radio station urging upon all us loyal Saskatchewanians "the gospel of the Roughriders."

The word, of course, pertains to a special literary form, of which there are four examples in the New Testament. These "Gospels" are books or pamphlets coming out of the life and worship of the early Church, and they purport to tell something of the significance of the life and teaching and death of Jesus of Nazareth.

The word "gospel", as we have it in our language, comes from an old English word, "godspell", which means "God's tidings" or "good tidings." It translates the Greek word, *euaggelion*, which in New Testament times did mean "good tidings" or "good news." It is the word from which "evangelism" comes. The Gospel, then, is "good news" — and you can take the word "news" there in its common sense, the presenting to the public of information about events.

And here is the key to the nature and significance of the Gospel of Jesus Christ. The Gospel is essentially news about an event. The Gospel is not a philosophy or an ideology. It is not a nicely mystical and emotional bit of teaching to bring us a little comfort. The Gospel is good news, the good news that is the foundation of the Christian religion. As it has often been put, "Christianity is good news, not simply good advice."

The Christian religion is founded in a declaration that an event had taken place and that that event adds a new dimension to human existence. The Gospel is the proclamation, first made by a group of men in Palestine in the thirties of the first century, that a particular event—the event of the life and work and death of Jesus Christ—was a special act of God, a special intervention of God into human history, a unique and decisive act of God for the redemption of persons.

The New Testament is a book about the Gospel, a book declaring the Gospel, a book conserving the Gospel. It is the primary "news-medium" for the unique event of Jesus Christ. The four so-called Gospels tell about this event and try to interpret it for faith. The other parts of the New Testament are commentary on the event and explications of its significance.

For Christian believers the nature and meaning of the Gospel are brought into sharp focus in a familiar passage in John's Gospel:

"For God so loved the world that he gave his only begotten Son, that whoever believes in him should not perish but have eternal life. For God sent the Son into the world, not to condemn the world, but that the world might be saved through him." (3:16,17)

Martin Luther once described this passage as "the Gospel in miniature."

The Gospel is not simply a moral manifesto or a winsomely inspiring story out of the ancient past: it is a declaration of a unique and decisive act of God.

(Dr. Davidson is minister of Dominion-Chalmers United Church, Ottawa.)

Silver Threads

SAANICH

MONDAY through FRIDAY — 8:30 a.m., billiards, drop-ins, shuffleboard, ping-pong.

SUNDAY — 2 p.m., Concert Orchestra practice.

MONDAY — 9:30 a.m., Hampton Singers practice, ceramics; 11:45, hot lunch; 1 p.m., duplicate bridge; 7, Hampton Happy Gang practice.

TUESDAY — 9 a.m., carpet bowling; 9:30, basketry, lapidary for beginners, dressmaking; 11:45, hot lunch; 1:15 p.m., progressive whist.

WEDNESDAY — 9 a.m., five-pin bowling, transportation provided; 9:30, oil painting, leatherwork, woodcarving; 10, New Horizons entertainment committee meeting; 11:45, hot lunch; 1 p.m., travel films; 6, Hawaiian dinner and dance.

THURSDAY — 9 a.m., carpet bowling; 9:30 a.m., knitting and crochet, weaving, ballpoint embroidery; 9:30, upholstery class; 11:45, hot lunch; 1 p.m., progressive bridge, five-pin bowling at Mayfair Lanes; 1:15, French for beginners; 1:30, oil painting, sketching, quilting, macrame.

FRIDAY — 9 a.m., carpet bowling for beginners; 9:30, novelty class, lapidary; 11:45, hot lunch; 1:30, jacko; 7:30 p.m., progressive whist.

SATURDAY — 9:30 a.m., Songmen practice; 1:30 p.m., cribbage, drop-ins, billiards; 7, bingo, everyone welcome, proceeds to Furnishings Fund.

Tickets on sale for Lansdowne shopping centre trip Oct. 26, $7.55; mystery tour Nov. 7, $6.15; Bellingham Dec. 7, $7.85.

Volunteers needed to drive handicapped members to and from the centre.

ESQUIMALT

MONDAY — 10 a.m., learn to dance; noon, lunch; 1:30, carpet bowling, oil painting.

TUESDAY — 10 a.m., exercise to music and swim, quilting; noon, lunch; 1:30, chess, carpet bowling, liquid embroidery.

WEDNESDAY — 10 a.m., Silver Singers, liquid embroidery; noon, lunch; 1:30, whist, novelties.

THURSDAY — 10 a.m., writing workshop, sewing, weaving; noon, lunch; 1, public health nurse visit, program committee meeting.

FRIDAY — 10 a.m., ceramics with Heather Dent Studios, quilting, carpet bowling; 11, swim; noon, lunch; 1:30 p.m., dance.

SIDNEY

MONDAY through FRIDAY — 9 a.m., centre opens, cards, library, billiards, morning coffee, afternoon tea.

MONDAY — 10 a.m., dance for fun, billiards, quilting, decorator paints; noon, lunch; 1, ceramics; 1:30, swim club; 2, films; 7:30, bingo.

TUESDAY — 9:30 a.m., lapidary; 10, Serenaders practice, painting; noon, lunch; 1, whist, crochet, lapidary, painting; 7, games night.

WEDNESDAY — 10 a.m., novelties and rug hooking; noon, hot dinner; 1, Mah-Jonng, discussion group; 2, concert: Hampton Concert Orchestra; 7, band practice.

THURSDAY — 9:30 a.m., lapidary; 10, weaving, carpet bowling; noon, lunch; 1, bridge, dressmaking; 7, lapiary, crib.

FRIDAY — 10 a.m., beadwork, keep fit, ceramics, quilting; noon, lunch; 1, creative writing; stretch and sew; 2, jacko; 7, evening cards.

SATURDAY — 1:30 p.m., Silver Bells practice.

SATURDAY and SUNDAY — 1-4 p.m., drop-ins.

VICTORIA

MONDAY through FRIDAY — 8:30 a.m., drop-ins, cards, shuffleboard, pool; 9:30 and 1 p.m., arts and crafts; 11:30, lunch.

MONDAY — 1 p.m., stamp club; 1:15 p.m., bridge; 7, whist.

TUESDAY — 9 a.m., Rods and Reels Club gone fishing; 1 p.m., bridge for beginners, films; 2:30, travel for pleasure, bowling at Town and Country; 7:15, old time dance for members.

WEDNESDAY — 1 p.m., chess club; 1:15, sing-song; 1:45, concert: Sidney Silver Threads Gold and Silver Tones; 7, whist.

THURSDAY — 11:30 a.m.-1 p.m., health counselling; 2, old time dance.

FRIDAY — 10:30 a.m., conversational French; keep fit class; 1:15 p.m., bridge; 1:30, choral practice; 7, cribbage.

SATURDAY — 11 a.m., drop-ins, shuffleboard, pool, cards; 1 p.m., chess club; 1:30, whist; 7, 500 card game.

SUNDAY — 1-4 p.m., drop-ins.

Tickets on sale for Bellingham trip Oct. 3, $8.50; Vancouver shopping trip Nov. 15-16, $36 twin; Portland shopping Dec. 1-4, $122 twin.

ELK LAKE BAPTIST
The Church by the Lake
5563 Pat Bay Highway
Minister Emeritus Harry Pike
Minister: J. C. A. Barton
9:30 a.m. FAMILY CHURCH SCHOOL
10:30 a.m. MORNING WORSHIP
6:00 p.m. THANKSGIVING DINNER
Rev. Arthur Willis, Speaker
A cordial welcome to all

CHRISTIAN APOSTOLIC CHURCH
Original Christian Doctrine
SUNDAY SERVICE & SUNDAY SCHOOL
11:00 a.m.
2663 Shelbourne St., Victoria

KNOX PRESBYTERIAN CHURCH
2964 Richmond Road
"A Friendly Church That Cares"
Rev. David A. Smith, B.A.
WORLD WIDE COMMUNION SUNDAY
11 A.M.
Sacrament of Communion and Reception of New Members
"THE CUNNING CRAFTSMAN, GOD"
Church School Classes
11 a.m. Kindergarten to Gr. 6
7 p.m. Junior Youth Group
Nursery Facilities
Visitors are most welcome

TRINITY PRESBYTERIAN CHURCH
2964 Tillicum Road at Gorge Shopping Plaza
'The friendly church Close to Motels'
11:00 A.M.
"SYMBOLS OF SACRAMENT"
Communion Service and Reception of Members
Church School
Nursery facilities
7:00 P.M.
"KNOWN IN THE BREAKING OF BREAD"
Evening Communion
Minister: Rev. G. D. Smith, M.A.

St. Andrew's Presbyterian Church
Downtown — Douglas St. at Broughton
Ministry: Rev. Bruce Molloy and Mrs. Chrissie Hogg
11 A.M. "LIFE IN GOD'S SERVICE—1. TRUE WORSHIP" (Romans 12:1 and 2)
Church School, All Grades
12 NOON Fellowship/Coffee Hour in Kirk Hall
7 P.M. "JESUS' TEACHING ON TRUE HAPPINESS" (Matthew 5:1-12)
Visitors Welcome
COFFEE AND CARING FOR YOU!
DROP-IN CENTRE, Wed., 11:30 a.m.-1:30 p.m.
643 BROUGHTON STREET

WORSHIP SERVICES
CENTERED AROUND REFORMED PREACHING
Holyrood House - Saltire Room - 2315 Blanshard at Bay St.
Rev. R. Harbach, minister in the Protestant Reformed Churches
SUNDAY 10 a.m. Preaching from Second Timothy
3:30 p.m. Preaching Bible Doctrine
Biblical Radio Ministries: KLYN-FM 106.5
Sunday: Lynden P. R. Church 9 a.m., Refd. Wit. Hour, 4 p.m.
Wednesday Adult Bible Study Class—8:00 p.m.
Fellowship and Discussion of the Reformed Confession
for meeting place call—A. Rypstra, 479-0572

FIRST BAPTIST CHURCH
Quadra and North Park
11 A.M. "A LIFE CHANGING EXPERIENCE"
Communion
John A. Watson and Cecil Barner
Organist and Choir Director: Mr. John Tunstall

FRIENDSHIP BAPTIST CHURCH
Welcomes you to its
10 a.m. Worship Service and Sunday School
6 p.m. Evening Service
The Pastor Speaking
at Gordon Head Rec. Centre, 1744 Feltham Rd.
Pastor: Rev. E. Kratofil, B.A., B.D. 477-8478
Affiliated with the Baptist General Conference

VICTORIA BAPTIST CHAPEL
S.B.C.
3220 Cedar Hill — Cedar Hill Community Centre
Bible Study 9:45 a.m. — Worship 11 a.m.
Rev. Bo Brantley (Nursery Available) Phone 477-5474
"We love, because He first loved Us" JN 4.19

Emmanuel BAPTIST CHURCH
2121 CEDAR HILL CROSSROAD Tel. 592-2418
9:30 and 11 a.m. GOD'S ANSWER TO EMPTINESS
Pastor Archer applying the Book of ROMANS to contemporary life.
"YOU CAN BE GOOD AND WRONG"
Full Sunday School Program at both services
12:15 p.m.—Communion Service
"SUNDAY NIGHT AT 7"
A thrilling service of music, testimony and praise
"DO YOU NEED AN IDENTITY?"
Dr. Lloyd Pierce preaching
8:30 p.m.
DR. BEN GULLISON
of "Operation Eyesight Universal" as the special guest

WESTERN COMMUNITY BAPTIST CHURCH
St. Mathews Anglican Church — 771 Goldstream Ave.
(Opposite Westbrook Plaza)
Worship Service — 10 A.M.
Pastor: Rev. Gordon Patterson, 474-2621

Central BAPTIST CHURCH
833 PANDORA AVE. 385-7786
"We preach Christ crucified risen and coming again"
Two Similar WORSHIP SERVICES
8:45 and 11:00 a.m
"HE GIVES REAL LIFE"
Meet Your Psychiatrist (No. 3)
9:45 a.m.
FAMILY BIBLE SCHOOL for ALL Ages
7 PM
"TEACHING THE PREACHER"
Male Octet
Pastor Preaching
Pastor: R. D. Holmes
Min. of Visitation Norman Harrison
Assoc. in C.E. Miss Verne Scott
Asst. To Pastor: C. V. Eno
Where Every Visitor is an Honored Guest

Holding Forth THE WORD OF LIFE
Saanich Baptist Church
Royal Oak School, 4564 W. Saanich Road
10 a.m. to 12 Noon Family Bible Fellowship
7 p.m. Evening Fellowship Hour
Pastor A. Shook 479-0050

Douglas St. Baptist
3277 Douglas St.
Pastor: Reed H. Elley
10:30 a.m. "IN REMEMBRANCE OF HIM"
The Lord's Supper
7:30 p.m. "THE MINISTRY OF RECONCILIATION"
A friendly Evangelical Church

Christian Science
Sunday Services and Sunday School 10:30 a.m.
Wednesday Testimony Meeting 8:00 p.m.
FIRST CHURCH OF CHRIST SCIENTIST
Chambers and Pandora
Reading Room
1210 Broad Street
Weekdays 9 a.m.-5:00 p.m.
Reading Room Extension
Chambers and Pandora
Wednesdays 2-4 p.m.
All are welcome

CHRISTIAN REFORMED
Agnes and Glanford
WORSHIP SERVICES
at 10:30 a.m. and 7:00 p.m.
Ministers: Peter W. DeBruyne, Daniel R. Tigchelaar

"A Family-Centred Church" 479-1733 479-5214
FIRST NAZARENE
4277 QUADRA
(Supervised Nursery)
9:45 a.m. Sunday School Classes for all ages
11 a.m. Rev. Maurice Westmacott
7 P.M. "YOUTH NIGHT" (Teens conducting the Service)
KGDN-Dial 630 Sundays at 10:15 a.m.

PARKDALE EVANGELICAL FREE CHURCH
1095 Tolmie, 382-7513
REV. A. KEN STROM
9:45 Family School
11:00 Family Worship
6:00 Evening Fellowship
A loving Christ . . . A caring Community

VICTORIA TRUTH CENTRE
1201 Fort Street — Minister: Dr. Emma Smiley
"Change your thinking, and change your world"
11:00 A.M. "MAN! THOU ART THINE OWN FRIEND"
Dr. Emma M. Smiley
7:30 P.M. "DECISIONS, DECISIONS"
Rev. Greg Skala

Queens Avenue APOSTOLIC CHURCH
(fundamental—pentecostal)
804 QUEENS AVENUE
REV. ALAN McLEAN
382-7833 or 385-8404
SUNDAY 10:00 A.M. SUNDAY SCHOOL
11 a.m. and 7 p.m.
Former Victorian VICTOR HOLLEFREUND
Coming to us from Mexico

Pastor: JOHN STONE
trinity christian centre
949 FULLERTON AVE.
383-4185
9:30 a.m. Sunday School For all Ages
11 A.M. MORNING WORSHIP and COMMUNION
7 P.M. EVENING WORSHIP
Nursery Provided for Morning Service
TUESDAY 7 P.M.—Prayer Meeting

PENTECOSTAL ASSEMBLIES OF CANADA

NORTH DOUGLAS PENTECOSTAL TABERNACLE
Douglas at Canterbury — Pastor: Rev. Harold Pendray
9:45 a.m. Sunday School
For transportation phone 479-3656
11 A.M. COMMUNION SERVICE
7 P.M. "ONE GOSPEL"
Everybody Welcome

CHINESE PENTECOSTAL CHURCH
800 Princess
SUNDAY 9:45 a.m. Sunday School
11:00 a.m. and 7:30 p.m. Worship Services
Prayer — Wed., 7:30 p.m. Youth — Fri., 7:30 p.m.
Pastor: Rev. Steve Wong 383-3878

Glad Tidings
GOD'S WORD AS IT IS FOR MEN AS THEY ARE
PENTECOSTAL CHURCH
842 North Park Sp.
384-7633 384-0113
Pastor: E. AUSTIN — Youth: D. PENNOYER — Music G. KRAUSE
9:45 A.M. — FAMILY BIBLE SCHOOL
Bus Service — 658-5694 — or Church Office
11 A.M. FAMILY WORSHIP
Communion Service
7 P.M. "AN EMPTY HEART"
Special Music and Singing
Inspiring Gospel Rally
Find Reality in Christ at Glad Tidings

Orthodox Church
(Russian Synod)
For service times contact:
Rev. Fr. Gleb Jensen
3801 Cadboro Bay Rd.
Phone 477-8892

SAANICH COMMUNITY CHURCH
MENNONITE
990 Falmouth Road
10 A.M. FAMILY WORSHIP
Pastor: G. L. Braun 477-6111

THE SALVATION ARMY — BLOOD AND FIRE
VICTORIA CITADEL CORPS
757 Pandora Avenue
Corps Officers: Capt. and Mrs. John Wilder
9:30 a.m. Sunday School "Make Sunday School a Family Affair"
11:00 a.m. Holiness Meeting
7:00 p.m. Evangelistic Meeting
A Warm Welcome awaits you

VICTORIA EVANGELICAL LUTHERAN CHURCH
(independent)
1016 Dunford — Ph. 478-7930
Divine Services 11 a.m.
Sunday School 10:15 a.m.
Adult Bible Class 10:15 a.m.
E. C. Hallstein, Vacancy Pastor
A changeless Christ for a changing world

BERACAH BIBLE CHURCH
4516 W. Saanich Road
Sunday Services
10 a.m., 11 a.m. and 7 p.m.
FOY L. SPIVEY, Pastor
Independent Fundamental

An Associated Gospel Church
Gosworth Road Community Church
Pastor: Rev. C. R. McKnight — 2845 Gosworth Rd.
10 A.M. Family Bible School & Worship Service
6 P.M. Evening Fellowship
COMING OCT. 8-13
HARRY ENGSTROM—EVANGELIST
Musician, Chalch Artist, Children's Worker

VICTORIA ALLIANCE CHURCH
1792 Townley Street — Pastor H. Orlin Craig - Telephone 592-1821
(Across from Richmond Elementary School)
9:45 a.m. Church School
11 a.m. THE LORD'S SUPPER
7 p.m. YOUTH NIGHT

BRITISH-ISRAEL WORLD FEDERATION (CAN)
Victoria Branch
PUBLIC MEETING
Sunday Afternoon at 3 p.m.
in the Dominion Hotel, 759 Yates Street
PETER'S PREDICTION and THE ATOMIC AGE
Mrs. Dorothy Abraham
Radio broadcast every Sunday 10 a.m. and 10:15 a.m. on K.A.R.I. (550)

THE CHRISTADELPHIANS
1396 McKenzie Avenue
Great News FOR THE World
"THE END IS NEAR"
F. Crawford
Bible Address — Sun. 7:30 p.m.
Everyone Welcome — No Collections
Sunday School 9:30 a.m. — Memorial Worship 11:00 a.m.

UNITY OF VICTORIA AT THE EMPRESS HOTEL
PRINCE ALBERT ROOM
Minister REV. MARVIN O. ANDERSON
Prayer Time 10 a.m. — CHURCH SERVICE 10:30 A.M.
For information please call 479-6431
Unity Church of Victoria is affiliated with Unity of Vancouver, Unity School of Christianity and DAILY WORD MAGAZINE

Church of The Way
Meeting at Royal Oak Inn
4680 Elk Lake Drive
A NON-DENOMINATIONAL CHARISMATIC FELLOWSHIP
A Team Ministry
PASTOR: REV BILL JOHNS
Team Ministers
REV. TED FOLLOWS, M.A., REV JOHN FRANCIS, DR. DOUG ROBERTS, M.D.
EVANGELIST REV. DOUGLAS KOOY, REV. BRIAN RUUD
10:30 A.M. PRAISE-WORSHIP-HOLY COMMUNION
PASTOR BILL JOHNS, Ministering
Nursery Service Provided
"There's Room at the Inn for You"
Everyone Welcome — Phone 388-5334

CHURCH CHRONICLES

Council grants to rebels hit again

—William E. John photo

Rehearsing play (from left) Finnis, Anderson, Miss Moulden

Play probes truth, freedom

The Victoria deanery of the Anglican Church will present an original chancel drama, *Esme and the Wall*, by Rev. Marlowe Anderson, on Friday Oct. 13 at 7 p.m. in Christ Church Cathedram, 912 Vancouver.

The play is based on the incident of Peter Fechter, a young East German border guard who attempted to flee to the West shortly after the wall was erected in 1961. He was shot and left to bleed to death in full view of horrified West Berliners who were threatened away when they tried to help him.

Anderson's play adopts the plot of Sophocles' *Antigone* loosely to the situation, which examines the issues of truth and freedom from the Christian perspective.

Esme will be played by Helen Moulden of St. Luke's; Michael Finnis of the Cathedral plays the male lead—an abbot in a Benedictine monastery in Bavaria.

Other players in the cast of 13 include members of six parishes.

Admission of $2 will go toward the Primate's World Relief and Development Fund after minimal expenses.

The play is the centrepiece of a larger event, the annual deanery conference, which begins with evensong at 5:15 p.m., own-bag supper at 5:45, the play at 7 followed by reflections by special guest Dean Herbert O'Driscoll of Christ Church Cathedral, Vancouver.

Sidney woman's wish to help Indies family

By MARY GIBBS

For a poor, struggling family in Kingstown on the Island of St. Vincent in the West Indies, a gift of $156 a year from Vancouver Island must seem like manna from heaven.

Doris Rodney had cherished high hopes for her three children, but with her income of $35 a week as a sanitation worker she found it impossible to give them a fair start in life.

Doris's great worry was for Archie, her 16-year-old son, who had always studied hard. His teachers reported him to be a very intelligent student, good at mathematics and biology. If he could continue his studies there was no knowing what position he might rise to. But an inadequate education leaves little hope for finding work.

Then, just in time for this school year, came the seemingly miraculous news that the Sidney group of the Save The Children Fund on faraway Vancouver Island would help the family.

With a yearly sponsorship of $156 and monetary gifts for Christmas and birthdays, there will be enough money to pay for Archie's tuition, books and uniform. For Archie and his sisters, Nola and little Laverne, life will be a great deal happier.

All this happiness came about because Mrs. Wallace Courtney loved the world's children and worked with dedication for them through the Sidney group of the Save The Children Fund (SCF). When Vera Courtney died last April her family requested that donations be given to the SCF as a living memorial to her.

Vera always had a bright zest for life. She was well-known and well-loved in Victoria and beyond.

Born in Brandon, Manitoba, she trained as a nurse at Royal Columbian Hospital in New Westminster. Her devotion is remembered at Royal Jubilee Hospital in Victoria, where she was assistant head nurse for six years. She was an active member of the Women's Auxiliary of the Veteran's Hospital.

When she and her husband retired to Ardmore, North Saanich, in 1966 Vera became an ardent worker for the Save The Children Fund. She served as secreatry of the Sidney group and is especially remembered for organizing their annual raffles.

Vera loved people and people loved her. Many, many friends showed their love by contributing generously to her memorial, which will light up the life of the struggling Rodney family.

With a sound education who knows what Archie Rodney may be able to contribute not only to his own family, but to his homeland of St. Vincent in the Windward Islands. The advantage may even reach to future generations.

It is truly a living memorial to Vera Courtney.

BIBLE TRUTH MEDITATIONS on KARI RADIO 55
Saturdays at 6:45 p.m.
Beginning Sat., Oct. 21, 1978
SPEAKER: Rev. Robt. C. Harbach, Protestant Reformed Churches in America
A Calvinistic & Reformed Broadcast

ANGLICAN RENEWAL CENTRE
Prayer and Praise Service
Every Friday 7:30 p.m.
in
St. Saviour's Church
Cor. Catherine & Henry Sts.

Parish of St. Athanasius
(Anglican Church of North America)
SUNG MASS
Sundays 2 p.m.
Sunday School 1:45 p.m.
at Grace Church—1273 Fort St.
Fr. P. D. Wilkinson
Fr. R. C. Henstock
"Upholding our Anglican and Catholic Heritage"

ST. ANDREWS CATHEDRAL (R.C.)
Blanshard and View Street — Phone 388-5571
Sunday Masses: 8:00 a.m., 9:30 a.m., 11:00 a.m.
12:30 p.m. and 5:00 p.m.
5:00 p.m. Saturday
Confessions: Saturday 11 a.m. to Noon, 3 to 4 p.m.
and 7 to 7:30 p.m.

Reformed Episcopal
CHURCH OF OUR LORD
Humboldt and Blanshard St., Victoria, B.C. — 383-8915
11:00 A.M.
HOLY COMMUNION
"WORLD WIDE CHRISTIANITY"
(JOHN 15:1-14)
7 p.m. Bible Study, Discussion. Favorite Hymns
All Welcome
Rector: Rev. Dr. A. J. Mowatt

OCT. 8th SPECIAL THANKSGIVING CELEBRATION

Candlelight Time
EVERY SUNDAY at 9 PM
MARINA Restaurant
1327 BEACH at OAK BAY · 598-4511
LIVE ON STAGE RUTH & KARSTEN

The World Council of Churches has come under strong local criticism for making financial contributions to a black nationalist group in Africa.

At the fall meeting of the Vancouver Island Presbytery, held last Tuesday in St. Andrew's, Rev. G.D. Smith of Trinity Church in Victoria moved a strong motion on the issue of the World Council of Churches' contributions to the Rhodesian guerrilla movement.

The resolution was received and transmitted to the church executive in Toronto for action.

It read: "The Presbytery of Vancouver Island learns with grave concern of the action of the World Council of Churches in donating $46,000 to the Rhodesian patriotic front and urges the Presbyterian Church in Canada to suspend all payments to the W.C.C. until a full guarantee is given that any money donated will not find its way to any groups using arms for revolutionary purposes."

It was noted as well that the Presbytery of Kootenay has already voted to urge the Presbyterian Church in Canada to withdraw from the World Council of Churches.

•

Patrick Harris, Bishop of Northern Argentina, will visit Victoria this weekend and will attend three area public gatherings.

These will be at 7 p.m. Sunday in St. John's Church, at 7:30 p.m. Monday for a World Education Group meeting in St. John's and at 7 p.m. in St. James Church, Departure Bay. Bishop Harris will also attend a clergy meeting at 10 a.m. Tuesday in St. John's.

Bishop Harris is a law graduate of Keble College, Oxford, and of Clifton Theological College, Bristol. A convinced evangelist, he went to northern Argentina in 1963 as a missionary under the South American Missionary Society.

In a recent interview he said that both evangelism and social action belong within the church. "Christ had compassion for those in physical need as well as those in spiritual need," the 43-year old Bishop said.

An important development in his diocese has been the SEAN program, called for its Spanish name. It is a program of theological training for laity and clergy which has spread across denominations and was translated into English and imported into Canada by Bishop Hambridge of Caledonia for native people.

It has meant that laity have been able to share their pastoral and preaching gifts with his 42 ordained clergy, of which 36 are native Chaco clergy.

•

Candlelight Time begins its new season Sunday night, 9 o'clock, at the Marina Restaurant in Oak Bay. Live on stage in this Christian nightclub atmosphere will be the duet team of Ruth and Karsten with contemporary gospel-folk songs and music.

•

Emmanuel Baptist Church, 2121 Cedar Hill Crossroad, will be the scene of a Thanksgiving talent festival next Saturday.

Members of the congregation will be displaying for sale the results of the use of many talents. Proceeds go to the work of the church.

Childcare will be one talent used as children are cared for professionally. A magic show is also scheduled.

Booths include a book stall, home baking table, handcrafts display and sale including knitting, ceramics, trinkets and treasures, and plants.

The festival begins at 10 a.m. An evening program of music and drama will conclude the day. This starts at 7:30 p.m.

Palate-tempting Canadian and international foods will be provided throughout the day.

•

Father R.C. Crawley of Christ Church Cathedral notes that this year Harvest Thanksgiving falls on Sunday, Oct. 1.

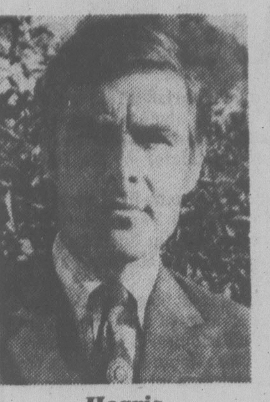

Harris

It is an opportunity to show love in a tangible way, not as an alternative to year round stewardship, but as a special offering for a special purpose Crawley said in the September issue of the *Anvil*, an Anglican magazine.

Envelope subscribers will find a special envelope in their box, and there will be additional envelopes in the pews for visitors and others, Crawley said.

•

General and Mrs. Arnold Brown, world leaders of the Salvation Army, will visit Victoria on Thursday, Oct. 5, prior to going to Vancouver to lead the Western Congress gatherings of Salvationists from Oct. 6-8.

Arnold Brown, born in England in 1913, emigrated to Canada with his parents. He became a Salvation Army Officer in 1935 and was appointed as an assistant editor with *The War Cry*, the Salvation Army magazine.

He compiled *What God Hath Wrought*, a history of the Army's first half-century in Canada, and pioneered religious radio and television programs, including the *This Is My Story* and *The Living Word* television series.

In 1964, General Brown was appointed the Army's international public relations secretary in London, England, and launched the Centenary Appeal for upgrading social services in Great Britain.

He became chief of the staff, second in command of the International Salvation Army, and in June, 1964, returned to Canada as the national commander.

In 1977, Commissioner Brown was elected general of the Salvation Army with headquarters in London, England.

•

Miss Joyce Van Veen will speak about her medical missionary work in Sierra Leone, West Africa, at 8 p.m. Sunday at First United Church chapel, 932 Balmoral.

Also on Sunday, Tim Nagurski, a young organist of high calibre who comes to First United from St. Paul's Cathedral in Kamloops, will make his first appearance at the 11 a.m. communion service.

During his two years in Kamloops, he was involved in community music as well as in the church, founding and directing the Kamloops Community Choir, a 35-voice semi-professional mixed choir.

He also participated in the Kamloops Chamber Choir, a professional choir of 22 mixed voices, and ran a music studio offering instruction in piano, organ, voice and theory.

He succceeds Mrs. Corinne DuVal Brewin and is interested not only in organ work here but also in developing children's and youth choirs to supplement the present senior choir, conducted by George Schram, music director of the congregation.

•

Christ Church Cathedral's visiting fellowship is currently visiting senior parishoners who are confined to their homes or to a nursing home.

People who know of someone in this category who would appreciate a regular visit from another member of their cathedral parish are asked to phone May Titley at 382-1087.

•

Cedric Jones of the Victoria Press circulation department is also a lay minister at St. Saviour's Church and has offered to provide a chaplaincy service to fellow workers.

The service, offered in the spirit of Christian love and concern, would be given without cost. Cedric is prepared to make hospital visits and visitations to the bereaved as well as to provide assistance in arranging baptisms, confirmations, marriages and funeral services in the denomination of the recipient's choice.

•

In keeping with the downtown churches' ministry to an increasingly busy part of the city, a drop-in centre is being provided by St. Andrew's Presbyterian congregation. The church is centrally located at the corner of Douglas and Broughton and the centre may be reached at the Broughton Street entrance (No. 643). A team of volunteers under the leadership of Adda Hartman will provide coffee and friendship to all who choose to drop in each Wednesday from 11:30 a.m. to 1:30 p.m.

People for people

A workshop for people working with people and those interested in their own growth will be conducted by Dr. Gay Swenson from 9 a.m. to 5 p.m. Saturday Oct. 7 at Metropolitan United Church Quadra and Pandora.

Dr. Swenson, an associate of Dr. Carl Rogers at the Centre for Studies of the Person in La Jolla, Calif., has just returned from Europe where she was a resource person in workshops in Spain, France and England.

A psychologist, she has many areas of interest, including personal communication and growth, relaxation and overcoming stress, holistic and psychic healing.

The workshop is sponsored by the Citizens' Counselling Centre of Greater Victoria, which has brought Dr. Swenson to Victoria on several occasions.

It is open to the public. Cost is $20 per person, and registration may be made from noon to 4 p.m. weekdays at the centre, 384-9934.

Victoria Gospel Chapel
935 Pandora Avenue
You are invited to special Services
SUNDAY 11:15 A.M. and 7 P.M.
MONDAY TO THURSDAY at 7:45 P.M.
Subject:
"THE PERSON AND WORK OF THE HOLY SPIRIT"
Speaker:
MR. ROBERT McCLURKIN,
Galt, Ontario

CITY AND DISTRICT CHURCHES

GOSPEL CHAPELS

OAKLANDS CHAPEL
Fernwood and Cedar Hill Road
SUNDAY
9:30 a.m.-Breaking of Bread
11:15 a.m. Sunday School and Family Bible Hour
Speaker: Dr. D. Gaunt
5:15 Family Fellowship Supper
6:30 p.m. Family Fellowship
Speaker: Mr. T. Kirkpatrick
Thurs., 8—00 p.m.
Prayer and Bible Study

VICTORIA GOSPEL CHAPEL
935 Pandora Avenue
SUNDAY
9:30 a.m.—Lord's Supper
11:15 a.m.
Sunday School, Bible Class and Family Bible Hour
7 p.m. Evening Service
Speaker at Both Services
Mr. Robert McClurkin
Monday to Thursday at 7:45 p.m.
(See Display Advertisement)

SPIRITUALISM

VICTORIA CHRISTIAN SPIRITUALIST CHURCH
819 Fort Street
Sundays, 11 a.m.
Worship and Social Fellowship
Clairvoyance at Every Service

OPEN DOOR SPIRITUALIST CHURCH
1600 Cook Street
Sun. 7 p.m. Rev. G. Corrigan
Wed. 7:30 p.m.
Rev. P. Mayell, Healing

SOCIETY OF FRIENDS

SOCIETY OF FRIENDS
(Quakers)
MEETING FOR WORSHIP
SUNDAY 11 A.M.
VISITORS WELCOME
831 FERN ST.

UNITARIAN

UNITARIAN CHURCH
106 Superior Street
10:30 a.m.
"UNITARIANS AND SPIRITUALITY"
Rev. Wm. P. Pierron,
Minister of the Unitarian Fellowship of Bellingham, Wash.
Visitors Invited

LUTHERAN

LUTHERAN CHURCH OF THE CROSS
Cedar Hill and Cedar Hill Cross Roads
Alfred J. C. Johnson, Pastor, 477-3851
10:00 a.m.
Divine Worship Service
11:00 a.m.
Sunday School and Bible Classes
The Church Where Families Worship Together
Evangelical Lutheran Church of Canada
(E.L.C.C. formerly A.L.C.)
Visitors Welcome

HOPE LUTHERAN CHURCH
MISSOURI SYNOD
1924 Carrick Street off Foul Bay
The Rev. L. M. Carlson, Pastor 592-2308
9:45 a.m. Sunday School and Bible Class
11:00 a.m. Divine Worship Service
Thurs. 7:15 p.m. Service
A Church of "The Lutheran Hour" and "This is the Life"

GRACE LUTHERAN CHURCH
1273 Fort Street 383-5256
Minister: Rev. Ronald C. Nelson
Lutheran Church in America
(Across from Central Junior High)
9:45 a.m. Confirmation Class
11 a.m. Worship

GOOD SHEPHERD LUTHERAN CHURCH
2815 Cedar Hill Road
Rev. Fred Knebel, Pastor
658-8043
10 a.m.—English Service
11 a.m.—German Service
11 a.m.—Sunday School

REDEEMER LUTHERAN CHURCH
Corner Jacklin and Jenkins
9:45 a.m. Sunday School
11 a.m. Worship
Minister Herman Bickel, 478-8850

SEVENTH DAY ADVENTIST

SEVENTH DAY ADVENTIST CHURCH
983 Pandora Ave. at Vancouver St.
Sabbath School—9:30 a.m. Saturday
Worship Service—11:00 a.m.
Wednesday—7:30 p.m.
Pastor: Lynn Baerg (721-3739)

Attend the Church of your choice

United

FIRST UNITED CHURCH
Quadra at Balmoral
Rev. Hugh M. Hunter
Rev. George Struthers
Mr. Lawrence E. Moon
11 A.M.
WORLD WIDE COMMUNION SERVICE
"FAITHFULNESS"
Rev. Hugh Hunter
Church School Students attend first part of service then proceed to classes
Nursery and Toddler facilities available
Music Dir.: George Schram
Organist: Tim Nagurski

METROPOLITAN UNITED CHURCH
Pandora at Quadra Street
For a Closer Walk With God
WORLD COMMUNION SUNDAY
11:00 A.M.
DR. A. E. KING
7:30 P.M.
REV. E. LAURA BUTLER
11:00 a.m. Creche and Church School

CENTENNIAL UNITED CHURCH
Gorge Road and David Street
(Opp. Colony Motor Inn)
Rev. G. A. McMechan
11:00 A.M.
"THE PASSOVER"
Sunday School and Creche
Mr. Ernest Williams—Organist

ST. AIDAN'S UNITED CHURCH
Richmond at Cedar Hill X Road
Ministers: Rev. J. Rae Allan
Rev. Clare Holmes
9:30 and 11:00 A.M.
COMMUNION
Reception of Members
9:30 a.m. All Sunday School Classes
11 a.m. Nursery, Kindergarten
Creche Provided at both Services

OAK BAY UNITED CHURCH
Granite and Mitchell
9:15 and 11 A.M.
WORSHIP
"WORLD WIDE COMMUNION"
Rev. Bill Van Druten, Pastor
CHURCH SCHOOL
9:30 a.m. Nursery to Adult
11:00 a.m. Nursery, Kindergarten and Grades 1, 2, and 3
DIAL-A-PRAYER 595-3635

2033 Belmont at Pembroke 595-4796
Sunday Worship 11:00 am
Belmont Ave UNITED CHURCH
COMMUNION SERVICE
Guest Speaker: REV. JOHN M. WOOD
Choir:
HIS WONDEROUS LOVE REVEALED
Minister: Rev Robert F. McPherson
Organist: Margaret Wilmshurst
Music Director: Bert Storar
Nursery Care

CADBORO BAY UNITED
2625 ARBUTUS ROAD
Rev. John M. Davidson, 477-2715
10:00 A.M.
SACRAMENT OF THE LORD'S SUPPER
Rev. John Davidson preaching
Sunday School for all ages
Nursery Care Provided
Everyone Welcome

FAIRFIELD
Moss St. and Fairfield Rd.
Rev. H. W. Kerley, Ph.D (Edin.)
Minister
Organist: Robert Cooper, L.L.C.M.
9:45 A.M.
SUNDAY SCHOOL
11 A.M.
CHURCH SERVICE
Nursery for Children

GORDON HEAD UNITED CHURCH
Rev. Russell K. Vickers, Minister
477-0412, 477-6505
11:15 A.M.
THE SACRAMENT OF HOLY COMMUNION
Sunday School at same hour
Meeting at St. Dunstan's Church, corner of Tyndall and San Juan

JAMES BAY UNITED CHURCH
511 Michigan Street
A friendly church serving the whole community since 1891
Sunday School — 10:45 a.m.
Morning Worship — 11:00 a.m.
Minister: Rev. Bert Forsythe
385-7375 384-5821

Anglican

Christ Church Cathedral
Quadra at Courtney
2 blocks up from Douglas
HARVEST THANKSGIVING
8:00 a.m. Holy Eucharist
9:15 a.m. Church School
9:30 a.m. Family Eucharist
11:00 a.m. Procession and Sung Eucharist
5:15 p.m. Holy Eucharist
7:30 p.m. Evensong
WEEKDAYS
Mattins 9:00 a.m.
Evensong 5:15 p.m.
Holy Eucharist
Tues. and Wed. 11 a.m.
Thurs. 7:30 a.m.
Fri. 12:15 noon

St. John's
1611 Quadra near Pandora
8:00 a.m. Holy Communion
9:30 a.m. Family Service and Church School
11:00 a.m. Eucharist and Sermon
Preacher:
The Rector at Both Services
7 p.m. Evensong
Bishop Patrick Harris of Northern Argentina
Thurs. 10:30 a.m. Eucharist
The Rev. R. MacRae, 383-7169

ST. BARNABAS
Belmont and Begbie
7:50 a.m. Matins and Communion
10:30 a.m. Solemn High Mass
Preacher: Father H. Munn
7:30 p.m. Service Cancelled
HOLY COMMUNION DAILY
Fr. D. R. Chassels 595-8242

St. Christopher's
Carey Road At Tillicum
Family Service 9:30 a.m.
Sunday School 9:30 a.m.
Rector: Rev. P. W. Isles

ST. DUNSTAN'S
Tyndall and San Juan
Rev. W. J. Lunny
8:00 a.m. Holy Communion
9:45 a.m. Family Eucharist and Sunday School

ST. GEORGE THE MARTYR
Cadboro Bay Road and Maynard Street
Rev. Barry Jenks, 477-0705
HARVEST FESTIVAL
8:00 a.m. Holy Communion
9:30 a.m. Family Eucharist and Church School
11:00 a.m. Choral Eucharist

St. Luke's
Cor. Cedar Hill and Cedar Hill X Rd.
Rector:
The Rev. D. Edward F. Moulden
Lay Reader: Mr. A. E. Norris
8:00 a.m. Holy Communion
9:30 a.m. Holy Communion Family Service
11:00 a.m. Choral Eucharist
11:00 a.m. Sunday School and Nursery
7:30 p.m. Evensong

ST. MARY'S
ELGIN ROAD
The Parish Church of Oak Bay
The Ven. Hywel J. Jones L. Th., Rector
8:30 a.m. Holy Communion
9:30 a.m. Christian Family Nurture
11:00 a.m. Choral Communion
Preacher: The Rector
4:00 p.m. Evensong
Baby Creche at both 9:30 a.m. and 11:00 a.m.
Thurs. 10:30 a.m. Holy Communion

ST. MATTHIAS'
Richmond at Richardson
Rector:
Canon W. E. Greenhalgh L.Th.
Assistant:
Rev. G. H. Rogers, B.S.W., M.Div.
8:00 a.m. Holy Communion
10:30 a.m. Choral Eucharist Church School, Nursery
7:30 p.m. Evensong
Music by St. Matthias' Chamber Singers

St. Peter's
Quadra at St. Peters Rd.
386-0111
REV. CHARLES A. HAMER
9:00 a.m. Holy Communion
10:30 a.m. Holy Communion

St. Philip's
Neil Street and Eastdowne Road
Rector—Rev. D. Neil Robinson
HARVEST FESTIVAL
8:00 a.m. Holy Communion
9:15 a.m. Family Service
11:00 a.m. Choral Communion
7:30 p.m. Evensong

Parish of View Royal
All Saints
Stewart and Pallisier Sts.
10:30 A.M.
Family Service, Church School and Nursery
WEDNESDAY
Eucharist 10:00 a.m.
Bible Study 7:30 p.m.
St. Columba
(Burnside and High Sts.)
9 A.M.
Worship Services
Rector: Rev. J. M. L. Baker
479-9575

Platinum-Pellet Brolly Gun Tops James Bond Arsenal

Times News Services

LONDON — Two tiny platinum spheres and a dying defector's claim that he was stabbed by a poison-tipped umbrella are the clues in one of the most bizarre murder cases that Scotland Yard has ever tackled — in fact or fiction.

"We have never come across anything like this before," Commander James Nevill, head of Scotland Yard's anti-terrorist squad, told reporters Friday.

Officials said they had never before seen anything like the exotic instrument that apparently killed Georgi Markov, the Bulgarian defector and broadcaster, 18 days ago.

"It is diabolical that this sort of thing could happen in a London street," said Assistant Commissioner David Powis, operational chief of the yard's detectives.

Markov, a writer and dramatist, fled from Bulgaria in 1970. In recent years he has been broadcasting attacks on the regime to his homeland over the U.S. government's Radio Free Europe in Munich.

Just before he died, he told friends he had been jabbed by a man with an umbrella near Waterloos Bridge. Markov was convinced he had been poisoned.

The yard does not yet know who killed Markov. Assistant Commissioner Gilbert Kelland told reporters:

"The world is the field in this case. Your guess is as good as mine."

The intelligence community here is convinced that the killer was an agent from the soviet bloc, perhaps from the Soviet KGB secret police.

At first, intelligence sources here were puzzled by the long gap in time between Markov's defection and his death. Emigres marked for assassinaton, it was said, are typically liquidated in six months.

But now the community knows Markov's fate was not an isolated incident. Last month, another Bulgarian defector and journalist, Vladimir Rostov, was hit in the back as he was mounting an escalator in the Paris Metro.

Unlike Markov, Rostov did not become ill at once. On Tuesday in Paris, while two Scotland Yard detectives watched, a French surgeon removed from Rostov's back a pellet identical to the one found in Markov's right thigh.

The putative fatal instrument is an ingenious device, almost traceless. The pellet is an alloy of rare metals, 90 percent platinum and 10 percent iridium. It is one-fiftheeth of an inch in diameter. Two minute holes, each 16 thousandths of an inch had been drilled into this pinhead, at right angles to each other.

Detectives here have found an unknown substance in the holes of the pellet embedded in Markov's skin. This substance may turn out to be a poison, but the yard said that it could take months to complete the forensic tests.

Commissoner Powis said that the pellets are a remarkble piece of microengineering, possibly performed by a skilled watchmaker. Preparing an umbrella tip to fire such a device must also have required precision work of a high order. Why the pellet that worked in London failed in Paris is not known.

Scotland Yard's forensic experts were being congratulated Friday night for having discovered so tiny an object under the dead man's skin. Whether or not they ever discover precisely how and who killed the emigre, they have added a new chapter to the history of assassination and provided spy novelists with material more striking than most could imagine.

Exhaustion Lays Begin Low

JERUSALEM (Reuter) — Prime Minister Menachem Begin was under care in a hospital today after complaining of fatigue.

The 65-year-old Israeli leader was brought in Thursday night. His spokesman, Dan Pattir, said the prime minister had been overcome by exhaustion but is expected to leave hospital by Sunday night.

Begin's collapse came after a week which saw, by his own account, one of the greatest triumphs of his career.

Having returned from the Camp David, Md., summit with peace agreements in his pocket, Begin steered the Israeli Knesset (parliament) through a triumphant vote of approvel in face of hardline opposition from many of his own former followers.

Begin's health has been a point of concern throughout the long month of difficult negotiations that preceeded Camp David.

In the first half of last year Begin suffered two heart attacks, one severe. Last autumn, the prime minister was taken to hospital with more heart trouble, an inflammation of the heart membrane.

Last spring, when negotiations were again in a difficult stage, Begin entered the hospital suffering from fatigue. He emerged in seemingly study enough condition to embark on the negotiations which led to the Camp David meetings. He returned in high spirits following the gruelling talks.

At times during the marathon parliamentary debate this week on the Camp David accords, Begin appeared to be exhausted.

But he shot back to top form at the climax of the debate in the early hours of Thursday, in a vigorous speech that was widely judged to be among the finest moments of his career.

COLONY
MOTOR INN
JACK SMITH
AT THE PIANO BAR
385-2441
9-30x
COACHLIGHT ROOM

INSULATE NOW
ATTIC AND OUTSIDE WALLS
Add to the Insulation Layer in the Attic, and Fill Outer Walls to Keep Heat IN!
Reduce heat loss in every area of your home . . . to save on fuel bills, keep your home comfortably warm, and conserve energy. It pays for itself many times over in fuel savings. It is a cooling factor when warm weather comes.
We Will Check and Install Your Insulation NOW!

PJ PARKER, JOHNSON LTD.
1855 BLANSHARD STREET
PHONE 382-9181 (DAYS) 477-5655 (EVENINGS)
10-1

'Hottest Idea in World' Blocked by Red Tape

Continued from page 1

10-inch bits, scoops out of the pith and leaves the woody skin which is shredded into strips.

The juice from the pithy centre can be used to make sugar, animal feed, or alcohol which can be converted into gasoline.

The woody fibres can be made into wood which, Tilby said, is practically indistinguishable from oak and even stronger. The fibres can also be used to fabricate plywood subsitites, hardboards and pulp and paper.

He said the United States department of energy has found the machine can be adopted for sweet sorghum as well.

Tilby said a conventional sugar plant costs about $40 million to build, but his model would cost half that amount and allow for the utilization of the wood fibres which the other system does not.

In addition, he said, he has developed plans for a smaller plant which would cost about $10 to $12 million.

Such a plant, he said, would be ideal for underdeveloped countries as it would provide low cost housing and ready supplies of energy and animal feed which have not been possible up to now.

BETTER KNOT !
a string around your finger to remind you that a dollar saved is a dolar earned — and the easy way to save is to bring your printing to
IDEALETTER SERVICES LTD.
2524 Government St. 382-9296
across from the Rosebud Bakery
(near Bay St. intersection)

Portugal Deadline

OTTAWA (CP) — Time limits are fast approaching for Canadians who want to submit compensation claims to the Portuguese government for property nationalized after the fall of the Antonio Salazar regime in 1974.

The external affairs department said in a statement Thursday that persons who held shares in companies nationalized after April 25, 1974, have until Nov. 4 this year to present claims. The time limit has been set by the Portuguese government.

The Portuguese government has also set a Jan. 14, 1979, deadline for compensation claims from people who owned property nationalized under Portuguese agrarian reform law in 1974.

"In each case, an additional period of 60 days is granted in favor of migrant Portuguese workers and their families residing abroad," the department said.

Persons wanting to apply for compensation should approach a lawyer or Portuguese officials at the embassy in Ottawa.

University of Victoria
Division of University Extension
SPINAL CORD INJURIES
Registered Nurses, Physiotherapists, Occupational Therapists, Ambulance Attendants — this is for you!
Our one-day seminar will discuss: transportation of patients with possible spinal cord injuries, early treatment of injuries, practical aspects of care (urinary, skin, etc.)
Friday, October 20; 8:30 a.m. to 4:30 p.m. Lansdowne Lower Lounge, Commons Building.
Fee $15, includes lunch. Registration Deadline: October 13
Instructors from Shaughnessy Hospital, Vancouver. To register, come up to the second floor of the new University Centre, Room A214. There's lots of parking underground. Need more information? Call: 477-6911, local 4802.

PLANT THEM NOW - ENJOY THEM LATER
FRAGRANT ENGLISH WALLFLOWERS
Large field grown plants Box of 6 1.95 3 boxes 4.95
HEDGE PLANTS
Leylandi Cypress
2-3' 10 for 19.50
4-5' 10 Or more $10 each
MIXED POLYANTHUS
89¢ ea. 3/2.25
ORNAMENTALS
Espaliered Pyrancantha 15.95 ea.
Pampas Grass from 2.95
SPECIAL OF THE WEEK
Well Grown Mixed PANSIES Basket of 6 1.35
WHILE THEY LAST
See Our Selection of
SPRING BULBS
including
Anemone Ranunculus
Miniature Daffs
Early Tulips
OPEN
9:00 a.m. to 8:00 p.m.
Sunday 9-5
PHONE 658-8812

Elk Lake Garden Centre
5450 PAT BAY HIGHWAY—Just Beside Elk Lake
LISTEN TO GOOD ADVICE FROM HARRY HURN
SAT. and SUN., 8:41-11:26 a.m., 1:45-3:36 p.m. on C-FAX

the Bay

THE GRAND ADVENTURE

Ambassadors from Shalimar East

The Bay is proud to introduce Shalimar East, a totally co-ordinated concept for every room in your home. It's a blend of many Far Eastern influences, tempered by contemporary design, to fit our Westcoast lifestyle. Featured here is part of our Shalimar East Collection—a feeling, a fashion, you'll find only at the Bay.

3-piece sectional. This fashion focal point is covered in a persimmon coloured Shalimar East border print known as Casbah. Scotchgarded for lasting protection, its quality design features no-sag springs and hardwood construction. **$1475**

Rattan dining room suite. Direct from the Orient, Calif Asia, a unique parson's style rattan table with glass top. An elegant Eastern design with 4 side chairs and 2 arm chairs. **$1225**

Contemporary occasional tables. A unique Chinese Chippendale collection in darkly stained solid maple. Cocktail and sofa table designed with insert glass top. End table topped with fruitwood burl finish.
Cocktail or sofa table, **$325** End table, **$275**

Furniture, fourth floor

Join the Grand Adventure to Shalimar East at the Bay.

Hudson's Bay Company

JOIN THE VICTORIA AIRFORCE AND SEE AIR CANADA'S WORLD
CFAX 1070

SECOND FRONT PAGE

METRO TOYOTA
ESSO CAR CLINIC
TESTED USED CARS

VICTORIA, BRITISH COLUMBIA, SATURDAY, SEPTEMBER 30, 1978, PAGE 17

John McKay photo

Beach Drive retreat . . . 'a man has to have a tent'

THE GOSPEL TRUTH

A Loser Finds The Good Life

By DEREK SIDENIUS
Times Staff

For 20 years he was a loser. A drug addict. A jail bird, he says.

And here he is at 32, looking like a Hollywood star. Tanned and creamy-cheeked, blond afro-styled hair like a halo round his head, wowing 800 kids with his story of how he was raised from a life of degradation through Jesus' love.

Brian Ruud. Mike in hand, waving his arms. Pacing, crouching, turning, whirling. Unleashing a torrent of words that tumble out over the the public address system in Oak Bay Senior Secondary's gymnasium.

"Hey, Man," he calls to the rapt students. "Drugs are not cool. If you want to get stoned, get stoned on life."

For more than an hour he holds the students spellbound, in the palm of his hands.

He tells them how he, the son of a preacher man, had lead a life of crime and drugs in Saskatoon.

"Most of my friends are dead," he says giving vivid descriptions of how many met their end. "We all started out in a school like this. But what we didn't realize was when you play you gotta pay . . . and is the price worth it?"

He tried for everything and ended up with nothing.

"When drugs moved in, Brian moved out. I became a stranger to myself."

At one point he pulls up his shirt and shows the scar in his belly where his friend — *his best friend* — had stabbed him during one bombed-out drug binge.

Early in his life he made a decision to hate. For 20 years he was a loser. That's all changed. Love is where it's all at now.

There are other things where its all at for Brian Ruud these days.

There's his $345,000 home in Victoria's posh Uplands area and other property in the U.S. His golden Lincoln automobile, the expensive clothes, the diamond rings, the gold and diamond watch, golden chain around his neck with a medallion spelling out in diamonds the letter R.

He won't be put in the position of defending his material possessions he says in an interview after one of his meetings. And the *Times* is a "pile of garbage" and the reporter probably a Godless person for being curious about this side of him.

"I believe God's people should be the most successful in the world," he snaps.

"I owe the world nothing."

Ruud bought the house at 3125 Beach in early 1977 and calls the home his retreat.

"Even Paul said a man has to have a tent to crawl into," he says.

"Why do you want to know about things like that?" he demands.

"You should be talking only about those thousands of kids Jesus has saved and helped to stop taking drugs."

Irving Strickland photo

Ruud in action.

Twelve years have made a lot of difference in Ruud's life. At that time he was doing solitary in the notorious "hole" at Prince Albert Penitentiary, awaiting trial on drugs and breaking and entering charges.

He was destitute, down to 118 pounds. "I was so skinny I had only one stripe in my PJs."

Sores and welts covered his body, the scars of more than nine years living the life of a speed freak, drug pusher, hustler and thief.

Since his conversion in that prison hole — he was subsequently acquitted of the charges for lack of evidence — Ruud has been on the go throughout the United States and Canada holding revival meetings and plugging his book, Son of a Preacher Man. Price: $2.50.

Ruud got his big break in 1970 when he was invited to speak to student assemblies in Houston and Dallas. He talked about drugs and his own miserable upbringing. His delivery was so convincing, scores of young drug-takers turned in their drugs and vowed to quit the habit. He achieved national recognition.

By the end of January, 1971, Ruud had formed his own religous organization — Brian Ruud Trip Beyond Inc.

Later that year he came to Victoria.

He talked to several school assemblies and then returned to the United States. (Although born in Canada he has dual citizenship because his father is American.)

A year ago he changed the name of his U.S. organization to Brian Ruud International and moved the headquarters from Houston to Minneapolis.

Last Feb. 13 he registered the society in B.C., listing his 3125 Beach Drive home as Canadian head office.

The organization has no members and allows up to 15 directors. The vice-president is a Minneapolis businessman, Robert Charles Roosen. The directors include Ruud's wife, Gayle, a Dr. and Mrs. Roberts of Saanichton, and Thomas Fenton Reid, a pastor in Orchard Park, New York.

The society says it does not carry on business for gain and Ruud says he has no idea how much money it received last year. Only Roosen would have the figures.

Its earnings are tax-exempt, both here and in the United States.

Since the *Times* interview Ruud has told at least one audience not to believe press reports.

"I got a funny feeling something is going to be coming out in not the way it should," he told about 75 persons who attended a revival meeting Thursday night at Vic High.

"But I'm not going to fight back," he declared. "God is with me. Jesus will help me through."

Ruud concludes his month-long Victoria campaign tonight at Vic High, goes to the U.S. Sunday for other meetings and expects to be back in Victoria early next year.

Library Obstacle Is Cleared Away

The last major obstacle to the proposed relocation of Victoria's central library — the prospect that the municipal owners would have to be permanent tenants of the provincial government — was removed Friday.

The B.C. Building Corporation agreed that Victoria, Saanich, Oak Bay and Esquimalt will now be able to buy, rather than lease, 50,000 square feet of space in the new provincial government building on Broughton.

Library board chairman Gordon Hutcheson and Victoria Ald. Murray Glazier, chairman of the board's building committee, both welcomed BCBC's agreement to the purchase option under a strata title clause, and said the long-needed move to larger premises is now virtually guaranteed.

The plan appeared to have been scuttled a few weeks ago when Esquimalt council narrowly rejected the lease agreement after its three municipal partners had already given it their approval.

Those opposed said their main objection was the proposal to rent library space on a long-term lease basis rather than build a new library.

This did not make economic sense, it was claimed, because under a rental of more than $400,000 a year the library board would have paid the government $4 million by the end of its first 10-year lease period.

The strata title clause now approved by BCBC will give the municipalities the right to exercise the purchase option during the next 15 years.

It will allow them to purchase the main floor and part of the second storey of the government-owned building at the actual cost to the building corporation, but the agreement will contain an inflation escalator clause.

The price reflecting actual cost will apply only in year one. After that, the price will increase at the same percentage rate as the assessment of the property increases.

However, Glazier noted today that the strata agreement also includes an offsetting clause on "straight-line" building depreciation over 40 years, whereby after 10 years the value would have depreciated by one-quarter.

He also said board representatives were able to negotiate a major concession from BCBC that the costs of the parkade underneath the building not be taken into account in calculating the library costs.

Glazier said he pointed out that the 540 spaces were leased to the city and operated in the same way as any other parkade.

Had those costs been included, he said, "the numbers would have been very much higher."

When the central library moves into the new premises next spring, it will do so on a lease basis. The earliest opportunity to exercise the purchase option would then be next fall, the first anniversary of the lease signing.

Saanich Ald. John Mika, a long time proponent of strata title ownership, said today he was very pleased with the outcome.

But he found it "totally obscene" that Hutcheson and Glazier would try to take the credit for the successful completion of the negotiations.

If anyone should get the credit it should be Esquimalt Ald. Larry Mann, he fumed.

He said Hutcheson and Glazier had reviled Mann and even demanded his resignation for insisting on a strata title ownership.

"The very least they could do now is make a public apology to Mann and give him the credit for the solution they are patting themselves on the back for."

He said the two and Victoria Mayor Mike Young were the main obstacles throughout the exercise in getting a new library building.

Kahl Plan Upsets Singles

Single-parent families are angry over Esquimalt Socred MLA Lyle Kahl's plans to set up a volunteer counselling program for them involving senior citizens.

Shirley Wakeham, a community worker attached to the Esquimalt human resources office, said Friday she has had several calls from worried parents.

"They feel threatened and angry," she said.

But members of the Esquimalt Vic West View Royal Community Advisory Society feel Kahl stole the idea from them and is pushing it to get votes.

"He doesn't have a clue what he's doing," a spokesman said.

FIRE DESTROYS OAK BAY HOME

An Oak Bay home was gutted early today by a fire that started after owner Neil Barraclough left for Seattle.

Oak Bay fire officials estimate the loss in the blaze at 2397 Todd at between $50,000 and $60,000.

A spokesman said the fire had apparently smouldered for several hours before a neighbor heard crackling noises and turned in the alarm at 2:11 a.m.

By the time firemen arrived the two-storey stucco frame building was engulfed, with flames leaping out the front windows and the roof.

The blaze is believed to have started in the living room but because the floor collapsed firemen have not yet determined this for certain.

Firemen Want Layoff Report

Oak Bay firefighters demanded Friday that council's decision to lay off three of its 30 firefighters effective Dec. 31 be publicly justified by releasing the consultant's report which recommended the action.

Union president Steve Yarmie said it is essential the report be made public to satisfy the men that the layoffs are necessary.

Union officials from neighboring fire departments have strongly supported the Oak Bay firefighters' stand.

Terry Erskine, president of the Saanich Firefighters Association and the Professional Firefighters Association of B.C., said any report paid for with public funds concerning public safety should be public knowledge.

But Oak Mayor Brian Smith said today council could not agree to publicly releasing the consultant's report because such reports are based on a certain amount of confidentiality.

"You can't get consultants to be frank about some things if they know you are going to make it public," he added.

In announcing the layoffs Thursday, coupled with the decision not to fill a current vacancy, Oak Bay noted that the consultants G.H. Newhouse and Associates actually suggested laying off eight firefighters to cut increasing costs.

The mayor said the firemen have been briefed several times by the Oak Bay administrator and they already know the general findings of the report, findings based on fire loss statistics and departmental costs to which the union has full access.

In comparisons made with 22 municipalities ranging from 8,000 to 46,000 population, Oak Bay had the second highest per capita expenditure on firefighting after Nanaimo and the lowest fire loss, Smith noted.

"The figures just scream out," he added.

For Jobless, Mind Dynamics Really Do the Job

No, this is not another commercial.

It's just that quite a few people have phoned me recently to ask whatever happened to John Kehoe.

If you've forgotten who he was anyway before anything happened to him, John is the Ladysmith man who brought his Mind Dynamics concept to Victoria back in April.

When I appeared a little skeptical after sitting in on an introductory lecture, John offered to put 10 unemployed people through the Mind Dynamics course free (cost otherwise was $100) and then watch them all go out and find jobs. This was to be the proof positive that you can do anything with proper control and use of your mind.

Though he received many letters from those out of work (quite a few of whom had been unemployed for months and even years), John was able to select only seven who themselves felt that the course could do something for them. Skeptics (like me) and other non-believers he didn't want.

The seven men and women took the course and then went looking. That was three months ago.

Now I'm pleased to report that all those I can find have joined the ranks of the employed.

Actually there's only one of the seven I have been unable to locate and I'm told he's working, too. In fact, I understand he received three different job offers soon after completing the course.

Of the others, five are now fully employed and a woman has been doing some substitute teaching and is very confident of landing a permanent position soon.

'Confident' seems to be the operative word for those who took John's course and all of them believe it not only helped them gain employment but changed the rest of their lives as well.

"You have to keep working at it but I think it was a

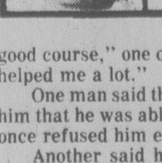

max low

good course," one of the women told me. "I feel it has helped me a lot."

One man said the course made such a difference to him that he was able to go back to a company that had once refused him employment and get a job!

Another said he felt the course helped him find work and generally changed his attitudes a lot.

So there, even for the most skeptical of us, is a pretty good success rate. But John Kehoe isn't surprised. He expected things to go that way.

You see, most of us just aren't used to using our mind at all.

"We've never been shown what place thoughts play in the achievement of goals," John says. "It's never been properly explained to us just what our mind is. No instruction book came with it and each of us have been left on our own to discover its uses and powers.

"The understanding of the laws that govern the power of thought and how it works in our day to day life is the most important knowledge a person can possess. It eliminates the elements of uncertainty and allows you to use definite principles with predictable results. This is the key to all success, all attainment and all happiness."

Big promises? Maybe. But the big thing about Mind Dynamics, says John who is back in Victoria to give his final series of lectures before leaving to spread the word through the eastern part of Canada and the United States, is that it does work.

He has two courses this time. There's one for businessmen and that starts next Thursday night at The Empress. And there's one for anyone interested and the free introductory lecture for that one is set for 8 p.m. next Monday, also at The Empress.

John has decided that there will be no $100 charge for the four-week courses.

"At the end of the course people can give whatever they feel moved to contribute," he explains. "I'm not interested in the money. I only need enough to keep going and what I'm really interested in is passing on the knowledge I have. I'm very excited at this new direction, taking the monetary aspect out of it."

The course involves classroom discussion, lectures and home study and only those seriously interested should consider taking it, says John.

"It takes work," he points out, "but anyone who does the work will see dramatic results during the course."

Maybe that's what I need right now — some dramatic results.

Just might see you at the course when it starts next week . . .

Kehoe Says the Success Rate Isn't A Surprise

It's a Hustle of Bustles With Set-Puss to Boot!

By AUDREY JOHNSON
Times Staff

When Bastion Theatre's new season opens next Friday with the ever-fresh and marvellous Shaw comedy, *Pygmalion*, audiences will be seeing a sparkling new company under the direction of Ed Stephenson, and will no doubt react as joyously as any before to the twisted Cockney vowels of the "squashed cabbage leaf" and the super-refined voice that utters the famous line — "Not bloody likely!"

★ ★ ★

But before the tongue-in-cheek story of Eliza Doolittle and the arch male chauvinist, Professor Higgins, renews itself on the McPherson stage, a great many things will have occupied a lot of people backstage, in the workshops and design studios.

Pygmalion, as Bastion PR lady Judith Kerr points out, was an ideal season-opener choice not only for all the obvious reasons but because it has everything calculated to get the workshops in full swing.

Resident designer Jack Simon has created three florid Edwardian sets for the production; and wardrobe supervisor and cutter, Heather Wood, with her crew, has been busy for weeks expressing the equally complex costume designs in terms of feathers and lace, silks and tatters.

A new member of the workshop staff is the workshop cat, Democ, which belongs to new head carpenter Robin Craven, who has come from the Shaw Festival to join Bastion. The company's resident token cat will keep an eye on set construction this season, says Kerr.

Properties are also a special aspect for *Pygmalion*. There are not only all the artifacts and bric-a-brac of the age to be found or reproduced, but properties mistress Shelley Schweider has had to find ways to create Professor Higgins' scientific instruments dealing with the human larynx and voice reproduction, all of which are obsolete today.

Accents and dialects of the British Isles are basic to a successful performance of *Pygmalion*, and particularly that they should be uttered with the expertise that suggests perfect naturalism.

Nothing, for example, is worse and more ridiculous than phoney Cockney which may be the most difficult dialect in the world to emulate.

But in Alison Macleod, who plays Eliza for Bastion, the company has an actress who is specially skilled in dialects that include Cockney, Irish, Scottish, and upper class English.

★ ★ ★

Alison has studied at some of the best New York drama schools, has played lead roles in summer theatre in Ontario and appeared in films and television specials.

Accents pose no problems for experienced John Krich (Col. Pickering) whose acting career has encompassed a wide range of roles, nor for Jack Medley (Alfred Doolittle), who has played Sir Thomas More in *Man For All Seasons*, and leads in *Saint Joan* and *Private Lives*, among other things. He is pretty much a Bastion regular, having appeared last season in *After Abraham* and *The Runner Stumbles*, as well as in various plays of previous seasons.

As for the domineering Higgins himself, an excellent choice appears to have been made in casting James Valentine in the role. His clear talent in training at the Central School of Drama in London won him the Laurence Olivier Prize and subsequently he made his Broadway debut in *Epitaph for George Dillon*.

Most recently he was seen on Broadway as Britannus in *Caesar and Cleopatra*, which starred Rex Harrison and Elizabeth Ashley, and in *The Importance of Being Earnest* at Circle-in-the-Square Theatre.

Valentine has starred in other Broadway productions with John Mills and Vivian Leigh, has performed with the Philadelphia Drama Guild and American Shakespeare Theatre — and in Canada with the Manitoba Theatre Centre, Neptune Theatre in Halifax, Edmonton's Citadel and, for six seasons, with the Shaw Festival.

In supporting roles are well-known Vancouver actress, Betty Phillips as Higgins' dignified mother, Victoria's Helen Smith as his comfortable housekeeper, Patricia Carroll Brown, Ian Deakin, Hilary Strang, Ron Chudley, and LeRoy Schulz.

Wardrobe supervisor Heather Wood, left, and Mary Anne Labelle team up to create costumes for Pygmalion

Podium Position

PARIS (AP) — U.S. Conductor Lorin Maazel has signed a contract to conduct the National Orchestra of France until 1982, it was announced Friday. Maazel, who has worked with the French ensemble since last year, will remain conductor of the Cleveland Orchestra as well.

FIRST-TIME SUBSCRIBER WINS U.K. TRIP

A Bastion Theatre first-time subscriber is the winner of a theatre trip for two to London, England.

Arthur Speers, 373 Burnside, an employee of Goodwill Enterprises, had his ticket drawn from over 4,500 contest entries submitted by Bastion subscribers.

Speers will go to London in May courtesy of Air Canada and Budget Travel. His two-week trip will include tickets to five of London's best shows, accommodation in one of the best hotels and sightseeing tours.

Although a subscriber to a Bastion season for the first time, Speers has followed theatre for many years and subscribes to a London theatre magazine.

He has already picked the five shows he wants to see and is particularly looking forward to seeing his favorite actor, Laurence Olivier, on stage.

Publicity director Judith Kerr says there is still space available on Bastion's first charter theatre flight and information concerning it can be had by contacting Budget Travel.

Subscribers to the 1978-79 Bastion season which opens with *Pygmalion*, Friday, now number 5,267, which far exceeds the record of any previous season.

Entertainment Guide

BUTCHART GARDENS — OPEN EVERY DAY OF THE YEAR — Now open 9 a.m. to 9 p.m. . . . 35 acres of incredible beauty . . . Ross Fountains majestic water ballet . . . Romantic after-dark illumination and evening entertainment will continue through Sat. Oct. 7.

The fabulous Sunken Garden, stately Italian, serene Japanese, English Rose, spacious Lake Garden plus the Begonia Bower, Show Greenhouse and Dolphin Fountain.

BUTCHART GARDENS RESTAURANTS — The Butchart Dining Room 10 a.m. to 7 p.m. . . . Greenhouse Restaurant 10 a.m. to 3 p.m. . . . Coffee Bar always open. Delicious buffet suppers every evening through Sat. Oct. 7. For reservations phone 652-2122.

BUTCHART GARDENS ENTERTAINMENT — Every evening — "The Butchart Gardeners" provide musical fun for adults and children 5:30 to 7:30 p.m., followed by Walt Disney Cartoons.

THE BUTCHART GARDENS SEED and GIFT SHOP — An assortment of gifts and mementos.

MAKE THE MOST OF YOUR VISIT — Come early, see the Gardens by day, enjoy a delicious meal and a free show, then thrill to the magnificent evening illuminations.

THE BUTCHART GARDENS — A perfect way to entertain yourself, your friends and visitors.

STRATHCONA HOTEL — British Columbia's largest night-life centre, 919 Douglas St, 383-7137, PRESENTS . . .

THE OLD FORGE CABARET — For your dancing pleasure, 6 nights a week — Live music featuring "THE BROTHERS FORBES & FRIENDS." Reservations until 9:30 p.m., 383-7137.

THE CUCKOO'S NEST LOUNGE — Full kitchen facilities serving outstanding lunches and dinners. Featuring a unique 1952 MG-TG Roadster salad and soup car. Dinner reservations 383-7137. Discotheque every night 10 p.m. to 2 a.m. except Sunday. Enjoy the funky antique atmosphere.

THE STING LOUNGE — Buffet luncheon and salad bar weekdays. Prohibition Days atmosphere featuring Victoria's busiest discotheque 6 nights a week. Rated No. 1.

BIG BAD JOHN'S — Victoria's most famous lounge — Crazy Hillbilly atmosphere and Country and Western music.

IVY'S — A brand new Discotheque with a Patio Garden Atmosphere. Located in the Old Forge (same entrance) 8:30 p.m. to 2 a.m. Mon.-Thurs. and 7:30 p.m. to 2 a.m. Fri. and Sat. (formerly the Birmingham Bicycle Club and Boiler Room). Completely redecorated and refurnished. 383-7137.

THE RED LION INN — 3366 Douglas Street, 385-3366, Landmark of hospitality featuring:

THE RED LION — TOWER LOUNGE — Live entertainment nightly. Monday to Saturday Dine and Dance to Bill Zaalberg, versatile guitarist and vocalist. Join us Mon. to Fri., for our super luncheon smorgasbord, hot and cold dishes, from 11:30 to 2:00.

THE RED LION — LION'S DEN DINING ROOM — Open Monday to Saturday, 5:00 to 11:00 p.m. (closed Sunday).

THE RED LION — WINE CELLAR — Now fully licensed, open Mon. to Sat. 12 noon 'til midnight, Buffet Luncheon Daily 12 noon to 2 p.m. A relaxing spot, overlooking the pool, backgammon table. Closed Sunday.

ENJOY THE RED LION'S OTHER FACILITIES — Coffee Shop open Monday to Saturday 'til 10 p.m. Sunday 'til 8 p.m.; and, for Hotel guests, a sauna and swirlpool.

SALMON — CHARTER GUIDE, BOAT RENTAL, family fishing, protected Saanich Inlet. 652-1014.

FORTY THIEVES DISCOTHEQUE — CENTURY INN . . . welcome to the Forty Thieves Discotheque — officially rated Vancouver Island's No. 1 Disco. Victoria's only total dance experience in an uptown Cabaret Atmosphere. The only Disco with 3 different rooms and free attendant parking. 8:30 p.m.-2:00 a.m. daily, AND FOR A DIFFERENT TASTE EXPERIENCE, sizzle your tastebuds in our Oasis Dining Lounge, open daily for Breakfast, Lunch and Dinner. It's all happening at the Century Inn 603 Pandora Avenue at Government Street on Centennial Square.

KINGS HOTEL — in the heart of Victoria's "OLD TOWNE", 570 Yates St., 388-0911. Completely redecorated with a friendly relaxed atmosphere and glimpses of Victoria's colourful past.

OFFERING — For your pleasure:

KINGS KITCHEN — Enjoy the really great menu selections — Homemade Soups, Scrumptious Baron of Beef, Tasty Hamburgers and especially "The Best Clam Chowder in Town". Excellent food at reasonable prices. Mon. to Sat. Daily 11 a.m.-7 p.m.

KINGS PUB — Relax and enjoy. Live entertainment 12-2 p.m. and 4-6 p.m. daily, Mellow Organ sounds for easy listening and sing along. 7-9 p.m. daily, Featuring Bunk and Addy — Nostalgia with piano and trumpet.

KING OF CLUBS DISCO — COME ON DOWN to this Disco "Hot Spot" — open Mon. to Sat. 9 p.m.-1 a.m. Dancing to the Tops in Disco Sounds — No cover charge. You'll enjoy yourself!

LANGHAM COURT THEATRE — CHARLIE'S AUNT. Laugh with us at Langham Court, Thurs., Sept. 21 through Sat., Sept. 30 at 8:15 p.m. Phone for reservations 384-2142, open 3:30 to 7:30 p.m. daily except Sunday. Presented by the Victoria Theatre Guild.

MARIE MAGGIORA BALLET SCHOOL

Studio at St. Alban's Church Hall
(Ryan Street — near the Hillside Mall)

ACCEPTING ENROLMENT FOR FALL TERM

Classes from Age 4
Adult Beginners' Sessions from Teens +

Enquiries: 598-1521

The Victoria SYMPHONY
Year of the Maestros

OCTOBER 1
SUNDAY 2:30 p.m.
OCTOBER 2
MONDAY 8:00 p.m.

Conductor
CHRISTOPHER ADEY

Soloist
ANNA MOFFO

OPENING CONCERTS OF THE SEASON

Performances at the
UNIVERSITY CENTRE AUDITORIUM
(Royal Theatre undergoing renovations)

WALDMEISTER OVERTURE
Johann Strauss

HOLBERG SUITE
Edvard Grieg

SYMPHONY No. 35 in D MAJOR (The Haffner)
Wolfgang Mozart

ARIAS by
Puccini, Verdi and Charpentier

TICKETS and INFORMATION (24 hrs.)
SYMPHONY BOX OFFICE 385-6515

Tickets also available at A & B Sound, Montreal Trust and Westwind Motor Inn.

10-1

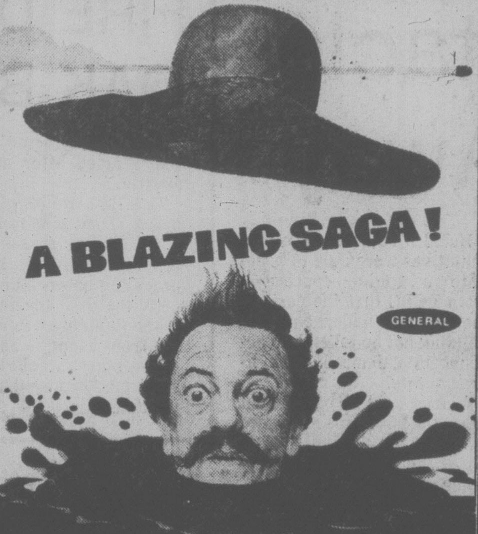

A BLAZING SAGA!

GENERAL

WALT DISNEY PRODUCTIONS'
HOT LEAD & COLD FEET
JIM DALE KAREN VALENTINE DON KNOTTS
JACK ELAM DARREN McGAVIN

co-starring JOHN WILLIAMS Screenplay by JOE McEVEETY and ARTHUR ALSBERG & DON NELSON
Based on a story by ROD PIFFATH Co-Produced by CHRISTOPHER HIBLER
Produced by RON MILLER Directed by ROBERT BUTLER
TECHNICOLOR® © 1978 Walt Disney Productions Released by Buena Vista Distribution Co. Inc.

WALT DISNEY'S The MADCAP ADVENTURES of MR. TOAD
TECHNICOLOR® ©1975 Walt Disney Productions

Children $1.50

CAPITOL
805 Yates 384 6811

NEXT ATTRACTION!

4th WEEK

"A MOVIE TO PLEASE FANS OF ALL PERSUASIONS"
—New York Times

The greatest stuntman alive!

BURT REYNOLDS is HOOPER

MATINEE TODAY!

From Warner Bros. A Warner Communications Company

MATURE

WARNING: Some Coarse Language (B.C. Director)

TODAY AT 2, 4, 6, 8 & 10
SUNDAY AT 5, 7 & 9
MON. THRU THURS. 7 & 9

Landmark Cinemas
TOWNE
382-5922 808 Douglas
In Nootka Court

SUNDAY AFTERNOON CHINESE FILM FESTIVAL AT 1:30 P.M.
"CHINATOWN KID" 唐人街小子
with English subtitles
RESTRICTED
WARNING: Some Gory Violence (B.C. Dir.)

9-30x

Is this any way to begin a love affair?

FARRAH FAWCETT-MAJORS

JEFF BRIDGES

SOMEBODY KILLED HER HUSBAND

MELVIN SIMON Presents A MARTIN POLL PRODUCTION
FARRAH FAWCETT-MAJORS · JEFF BRIDGES
"SOMEBODY KILLED HER HUSBAND"
Co-starring JOHN WOOD · TAMMY GRIMES · JOHN GLOVER
Music Composed and Adapted by ALEX NORTH · Written by REGINALD ROSE
Produced by MARTIN POLL · Directed by LAMONT JOHNSON
Now a Jove/HBJ book · "Love Keeps Getting Stronger Every Day" Sung by Neil Sedaka
A COLUMBIA PICTURES RELEASE

haida
808 YATES STREET
382-4278

STARTS OCT. 6th

HELD OVER!

BEST FILM OF THE YEAR. BEST DIRECTOR OF THE YEAR.
NEW YORK FILM CRITICS AWARDS 1971

STANLEY KUBRICK'S
CLOCKWORK ORANGE

RESTRICTED

WARNING:
Extreme brutality and rape, some nudity and sex (B.C. Director)

QUADRA
QUADRA AT HILLSIDE 382-3370

NIGHTLY AT 6:45 & 9:00

EAST INDIAN SHOW FOR SUNDAY, OCT. 1 AT 3 P.M.
"CHAITALI" Super Hit from Bimal Roy
STARRING: Dharmendra, Saira Banu, Asrani and Bindu (Colour with English subtitles)

GENERAL

Adey Warms Baton at New UVic Concert Hall

GLAMOROUS METROPOLITAN OPERA DIVA Anna Moffo, is the Victoria Symphony's guest soloist for the Sunday-Monday concert pair.

Internationally famous, Moffo's concerts have been described as veritable festivals of bel canto singing. Under the baton of guest conductor Christopher Adey, she will sing Tacea la notte, from *Il Trovatore*, Vissi d'arte from *Tosca*, Depuis le jour from *Louise*, and Un bel di vedremo from *Madama Butterfly*.

By AUDREY JOHNSON
Times Staff

Free-lancing conductor Christopher Adey, London born and bred, 35 years old, arrived in Victoria Sunday to make his Canadian west coast debut as first guest of the season on the Victoria Symphony Orchestra podium.

Adey, tall, lean, relaxed and unpretentious, talks easily and lucidly about his highly specialized profession, about composers and their music, audiences, costs and tradition.

At the moment of our meeting he was looking forward to encountering the orchestra for the first time that evening. He was also eagerly anticipating experiencing the new University of Victoria concert hall where the Victoria Symphony's first pair of concerts will be performed Sunday and Monday. (The Royal Theatre, the VSO's performance centre for most of its 37 years, is undergoing long delayed renovations).

The new concert hall is said to be the most acoustically perfect in Canada, but that, says Adey, will only be known for sure once the hall begins to be used by a variety of performers.

Having played as an orchestra member in many halls in Britain and Europe, and conducted in some, Adey says there is a fine point between halls that are just "too dry" and some that are helpful — "that put a bloom on the sound."

The science of acoustics is an elusive one, he comments, pointing to the carefully conceived Avery Fisher Hall in Lincoln Centre that had to be rebuilt after its opening, and troubles with the Royal Festival Hall in London.

"But all that I've heard about your new concert hall is really exciting and I'm greatly looking forward to performing there," he adds.

Adey began his musical career as a violinist. He was a member of the famed Halle Orchestra under Sir John Barbirolli and played with the London Philharmonic for seven years, working under many of the world's great conductors.

'All that I've heard about your new concert hall is really exciting and I'm greatly looking forward to performing there.'

"It was always my intention to become a conductor," he says. He filled various guest conducting engagements and eventually became associate conductor of the BBC Scottish Symphony Orchestra, a post he held from 1973 to 1976. It was at that time that he encountered the Victoria Conservatory's Sydney Humphreys who was leader (concert master) of the orchestra, and whom he describes as someone special, a performer and teacher whose qualities place him in a small, very rare group.

Adey was in Canada in the summer of 1977, a visiting conductor at George Brown College in Toronto, sharing with Leonard Atherton the conducting of concerts by the International Youth Orchestra.

On the subject of the high cost of symphony orchestras and other major performing arts groups, Adey says there is a tendency to construe failure to be self-supporting through the box office as an indication that not enough people want symphony orchestras and opera companies, which is far from the truth.

Bill Halkett photo

ADEY . . . tall, lean, relaxed, unpretentious

In Adey's opinion it's a matter of standards: "If the public has confidence in you to produce something of real value, they'll come, and the more who support you the cheaper it gets.' Once you have developed a good and consistent level of performance you have the public's trust and they will come even when you program some unfamiliar music — even something they dislike.

"Audiences are there to be entertained; you must not expect them to be 'committed' to musical idealism," he says of programming and performance.

At the same time he intimates that it is essential that a conductor be true to himself — "If you try to perform a piece without conviction you've lost it."

Adey clearly feels it unfortunate that the symphonic repertoire is permitted to be so repetitive at the expense of a great deal of lovely music. The same symphonies and concertos by the same composers keep appearing year after year yet there is a quantity of music by 19th-century and early 20th-century composers well worth hearing:

"You've no idea how much there is that is not played. What do people know of Aaron Copland's music outside *Appalachian Spring*? Or the considerable volume of music by England's 20th-century composer, Frank Bridge? Or Bruckner?

"Nobody can say of the music composed in his lifetime, what is good and not good. Time provides the only true perspective — what will be played and acclaimed 100 years from now. A work of art always changes, just as you change in your attitude toward it," says Adey.

Technical mastery is essential to the artist in whatever medium he is working if he is to be free to express ideas and fluent in communicating them, Adey agrees, and yet those heights of performance — "heights when you walk off the stage saying that's it, it happened — are rare and have little to do with technical competence. If they did they'd happen more frequently."

Adey says there are difficulties to be overcome in the type of rehearsal schedule he is faced with here in which a 48-hour gap occurs between the first two. "You start to build at the first rehearsal but after 48 hours it's virtually a case of starting again," he says.

"The ideal situation permits you to rehearse all day for two days — rehearse until you as conductor become redundant and the orchestra could perform the work by itself — and then a final polishing on the third morning, the morning of the concert date."

But the first of the maestros for this crucial symphony season is not disconcerted by the condition. He knows well that the ideal situation seldom exits outside the major centres.

Richard Dreyfuss is
MOSES WINE
private investigator
... so go figure
the Big Fix
A Dramedy from Universal
RICHARD DREYFUSS
SUSAN ANSPACH · BONNIE BEDELIA
JOHN LITHGOW · OFELIA MEDINA
FRITZ WEAVER
"THE BIG FIX"
Screenplay by ROGER L. SIMON Based on His Novel
Directed by JEREMY PAUL KAGAN
Produced by CARL BORACK and RICHARD DREYFUSS
Music by BILL CONTI · A UNIVERSAL PICTURE
TECHNICOLOR
odeon 1
STARTS OCT. 6th

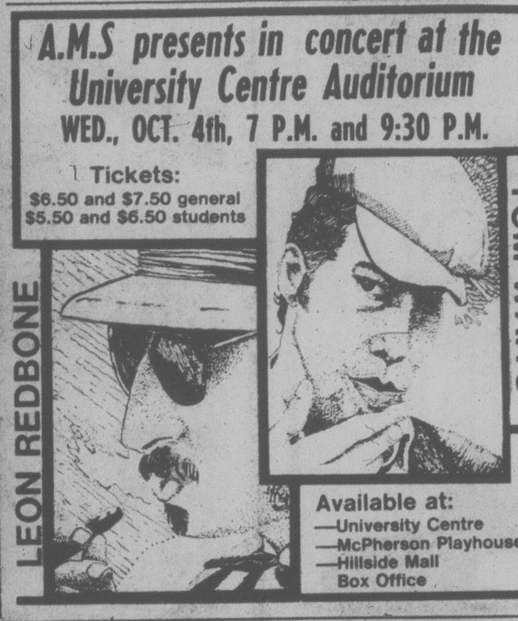

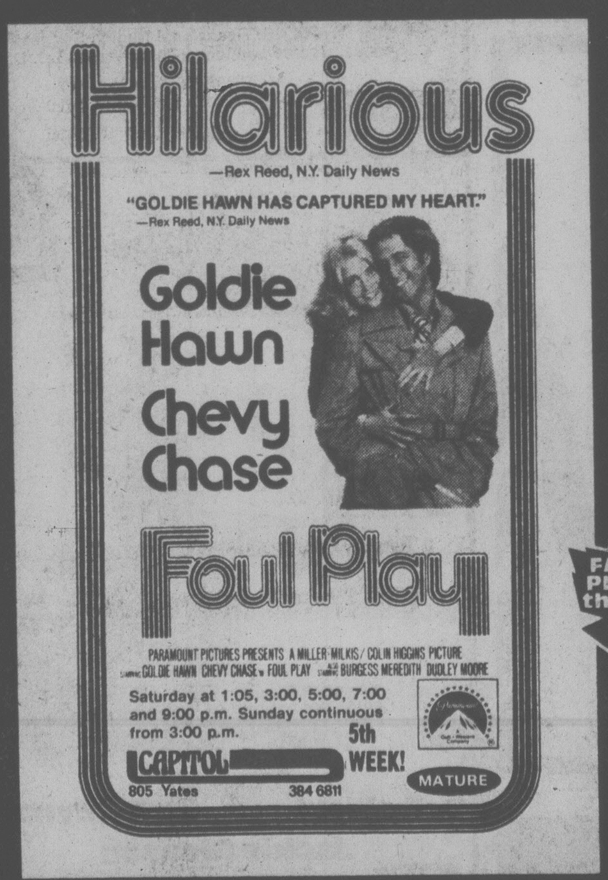

FAMOUS PLAYERS theatres

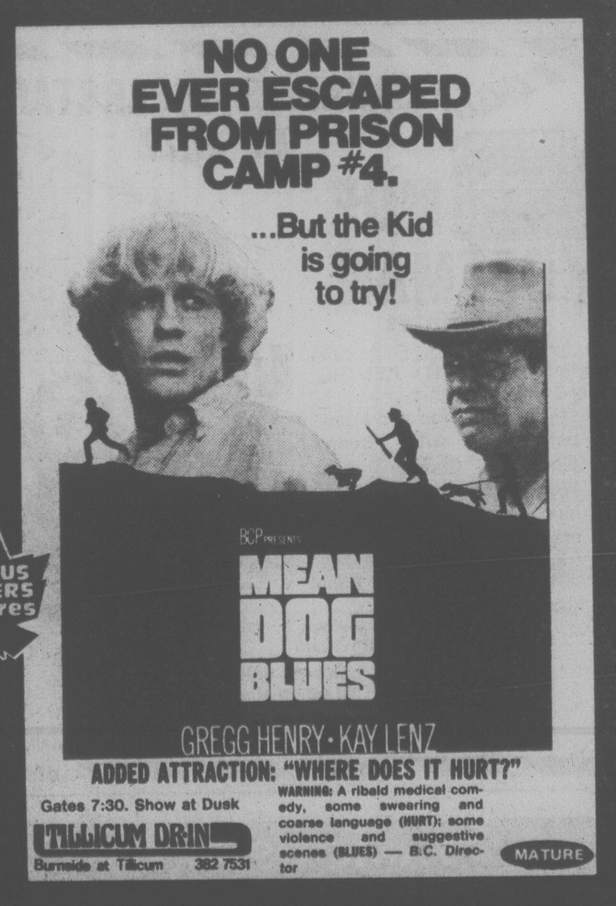

LIVE ON STAGE
McPHERSON FOUNDATION
proudly presents
FABULOUS MUSIC HALL
Direct From Smash Summer Run at Dawson City's Famous Palace Grand Theatre
GASLIGHT FOLLIES 1978
CAN CAN GIRLS
HONKY TONK
AND HILARIOUS
PROFESSIONAL REVUE
This Company of Stars is Guaranteed to Delight and Entertain You.
THREE NIGHTS ONLY
McPHERSON PLAYHOUSE
Sept. 27 and 28 at 8 p.m.
Sept. 30 at 7 and 9:30 p.m.
Reserved tickets $4.50, $5.50 and $6.50 at McPherson Box Office and Hillside Mall or at the door.
Chargex accepted.
9-30x

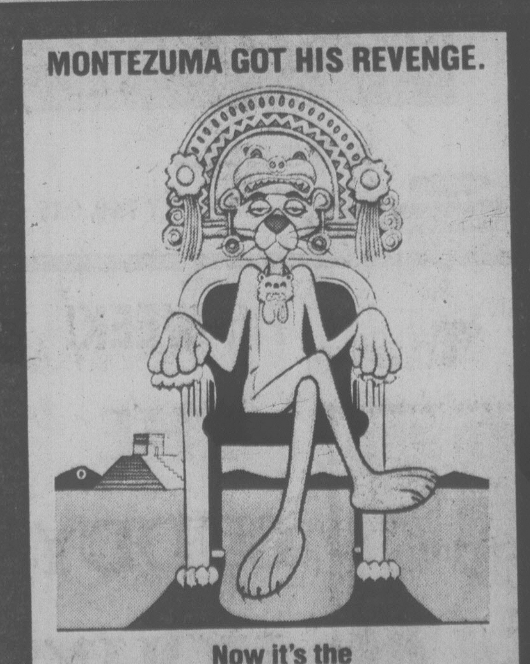

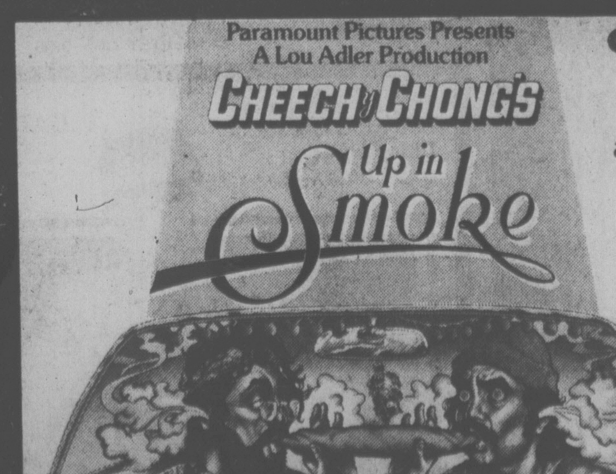

CHEECH & CHONG are the comedy team that gave birth to rock comedy and in the process of turning on a whole generation, sold ten million albums, picked up numerous awards, including Cash Box and Billboard's best comedy duo, and a Grammy for their album, "Los Cochinos."
Now it's time for a CHEECH & CHONG movie.
C & C's "UP IN SMOKE" will make you feel very funny.
Saturday and Sunday
1:30, 3:15, 5:00, 7:00 and 9:00 p.m.
ROYAL
805 Broughton 383 9711
WARNING: Satire on drugs, coarse language throughout (B.C. Director)
MATURE

LANGHAM COURT THEATRE
presents
Charley's Aunt
THURS. thru SAT.
September ... 30
8:1... p.m.
SOLD OUT
...ce Open
...:30 p.m. Daily
384-2142
Tickets $4, (Students & Senior Citizens $2 Monday-Thursday Only).
Presented by the Victoria Theatre Guild
9-26x

Around the Art Galleries

A highly respected master calligrapher and seal engraver of China will be represented by recent paintings in an exhibition at **Kyle's Gallery**, 1545 Fort, opening on Sunday at noon and continuing until 10 p.m. The artist is Lin Chien-Shih, scholar, poet and painter, who founded the Institute of Oriental Art in China and Hong Kong and the Han-Nan College of Fine Art in Hong Kong.

Lin's works have been exhibited in the major centres of Europe, Japan, India, Australia and South-East Asia as well as in his native China. With his family he emigrated to Canada in 1970 and settled in Vancouver.

Since his arrival here, the artist's roots in Chinese tradition, his individualism and his sensitivity to the Western aesthetic have been integrated to create his own highly unique form of non-objective painting.

The exhibition will continue for one month at **Kyle's**. Gallery hours are Tuesday through Sunday, 10 a.m. to 6 p.m., Wednesday through Friday evenings, 7:30 p.m. to 10 p.m.

★ ★ ★

Recent ink/color works by young Vancouver artist J.B. Payne, will be the subject of an exhibition and sale at the **Maples Gallery**, corner of West Saanich and Keating Cross Roads, starting Sunday. The opening is scheduled for 1 p.m.

Payne's work, especially her miniatures and prints have appeared regularly in group shows at the **Maples** but this is her first solo exhibition there.

The Payne exhibition and sale will continue until Oct. 15 and will be followed (Oct. 16) by the first solo exhibition in about two years by Gwen Curry, one of the gallery's founding members. Curry has spent part of the past year studying in Arizona and her exhibition will include recent works.

Third on the list will feature new watercolor drawings and other works by well-known Victoria artist Vicky Husband, including some done during her most recent working holiday in Greece. This show will open Nov. 5.

Gallery open days and hours are Wednesday through Saturday, 9:30 a.m. to 6 p.m. and Sunday, 11 a.m. to 6 p.m.

★ ★ ★

The **Art Gallery of Greater Victoria** has several interesting shows opening in October, among them Two Millenia of Chinese Ceramics, representing the art of the Chinese potter from about 100 B.C. to 1900 A.D., which will occupy the Fred and Isabel Pollard Gallery of Asian Art, opening Oct. 12. Starting the same day and running through Oct. 15, will be the immensely popular annual event, Artists and Craftsmen at Work.

Arrangements for class tours should be made well in advance, the gallery advises, space being limited. Reservations should be registered with Antoinette Church, 384-4101, local 20.

★ ★ ★

Robin Mayer is at present principal of the Emily Carr College of Art which is the former Vancouver School of Art. He is an artist whose work is represented in numerous public and private collections and who has had exhibitions in London, the West Indies, France, Seattle, Atlanta and Vancouver. A selection of Mayer's watercolors and acrylic paintings will go on view Tuesday at 7:30 p.m. at the **Backroom Gallery**, 2020 Oak Bay.

The artist studied in London and did post-graduate work at Ecole des Beaux Arts in Paris. He has taught and directed schools of art in various U.S. cities.

The **Backroom Gallery** is open Tuesday through Saturday from 10 a,m.to 5 p.m.

James Lindsay will exhibit recent work which will include painting, paper and embroidered applique, at **Open Space Gallery**, 510 Fort, from Oct. 9 through 28. Major part of the exhibition is a "bedroom environment" composed of wall pieces and other objects inside a structure. A Canada Council Project Cost grant was awarded to Lindsay to assist in the construction of this piece which deals with sexuality and human relations.

Also showing through the same period are photographs by Edward Ginsberg dealing with architectural interelationships and the subtleties of urban architecture. These are large format contact prints.

The new gallery hours at **Open Space** are Tuesday to Friday 11 a.m. to 5 p.m., Saturday, 12 noon to 5 p.m.

★ ★ ★

Starting Monday and running through Oct. 13, there will be a showing of media oils and portraits by Carolyn Leske at the **Emily Carr Arts Centre**, 207 Government.

There is also a display arranged by the Canadianna Costume Society of B.C. This costume display is changed on a monthly basis. Viewing hours are 10 a.m. to 4 p.m. Monday through Friday.

KOFFMAN OCT. 12

Something more for the jazz buffs among Victoria audiences is at hand, with Allen Houghton bringing renowned Canadian jazz musician Moe Koffman and quintet to town Oct. 12. The performance will take place at the new 1,300-seat University Centre auditorium.

Koffman, known internationally as the Swinging Shepherd (after the enormously successful record of that name), is celebrated on the jazz scene as a master musician, composer and innovator.

Moe's group, all stars in their own right, consists of guitarist Ed Bickert, keyboard man Don Thompson, drummer Marty Morell, and bassist Rick Homme.

Flute, alto and soprano saxophones are the instruments principally favored by Koffman, but he was also one of the first to experiment with electronic woodwinds and to play two saxes at once.

Among his innovative performances has been a series of recordings with a symphonic-type orchestra which combined such composers as Bach, Vivaldi and Mozart with a jazz concept and beat.

Tickets for the concert are on sale at McPherson box office and Hillside Mall ticket centre.

CHEF BILL McLEOD WILL WORK ALL DAY SUNDAY!
PLEASE COME AND ENJOY HIS GREAT BUFFET
It's a masterpiece and only $7.95 per person, children 12 and under ½ price
4 p.m. to 9 p.m. Every Sunday
Reservations 388-5513
Gatsby's RESTAURANT
in the NEW Royal Olympic Hotel
642 JOHNSON STREET

ONE NIGHT ONLY!
MIND POWERS
FREE LECTURE
by John Kehoe
★ Creative and Psychic Imagination
★ The Laws of the mind and how you can use them.
★ The Power of Seeding Thoughts
★ Success, abundance and your thoughts
★ Visualization and concentration
★ Inner psychic guide
★ How to influence the outside environment with your thoughts
★ Thoughts and your health: How to develop abundant vigorous health.
EMPRESS HOTEL
Charlotte Room
MONDAY—8 P.M.
October 2

ESQUIMALT SPORTS CENTRES
1151 Esquimalt Rd.
386-3261
ICE SKATING
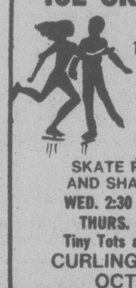
SATURDAYS
10:30 a.m. Family
8:15 p.m. Public
SUNDAYS
1:45 p.m. Public
8:15 p.m. Public
SKATE RENTALS AND SHARPENING
WED. 2:30 p.m. Public
THURS. 1:20 p.m.
Tiny Tots and Parents
CURLING STARTS OCT. 6th
9-30
SKATE FOR FUN!

Visit the
FLEA MARKET
in SIDNEY on SUNDAY
See Classified Section No. 15
Coming Events for details

SUBSCRIBE NOW! OVER 5000 HAVE!!
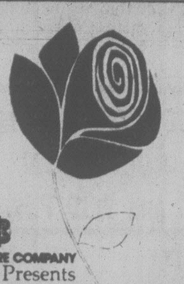
BASTION THEATRE COMPANY
Presents
PYGMALION
At McPherson Playhouse
October 6-21 8 PM
Matinees Oct. 8 & 11 2 PM
Tickets: McPherson Box Office
386-6121 &
Hillside Mall Ticket Centre

ALLEN HOUGHTON presents
CANADA'S SUPERSTAR OF JAZZ

MOE KOFFMAN
and quintet
in fabulous, new, acoustically perfect UNIVERSITY CENTRE, University of Victoria.
* star of television and radio
* performed with Benny Goodman, Quincy Jones, Woody Herman
* innovator, composer, master musician
* transformed into jazz masterpieces works of Bach, Vivaldi, Mozart

THURSDAY, OCTOBER 12, 8 P.M.
Tickets 6.00, 7.50, 8.50
($1.00 off students and OAPs)
Use Chargex
McPherson Playhouse and Hillside Mall

FAMOUS ARTISTS
ROYAL THEATRE — SATURDAY, OCTOBER 7, AT 8:00
NATIONAL FOLK BALLET of MEXICO

Company of 50 Dancers, Singers and Mariachi Marimba and Country Musicians.
THE OFFICIAL MEXICAN DANCE COMPANY
Direct from the TEATRO de la CUIDAD in MEXICO CITY
$7.50 & $6.00
Tickets at the Victoria Memorial Arena Box Office and Hillside Shopping Centre
For information Call: 384-1522
9-16x

DANCERS TEEN DISCO
AGES: 16-19 yrs.
OPEN 7 P.M.
TUES.-SAT.
Information: 388-4432
Fisgard St.
across from the Bay

CKDA 1220
and MCM & Associates
proudly present:
TROOPER
FRIDAY, OCT. 6th, 8:00 P.M.
WITH SPECIAL GUEST:
ONE HORSE BLUE
TICKETS: $6.50 Advance
$7.50 Day of Show
Tickets at The Arena Box Office at Hillside Mall 10 a.m. to 5 p.m. daily except Sunday
10-1x

It was the Deltas against the rules... the rules lost!
NATIONAL LAMPOON'S
ANIMAL HOUSE
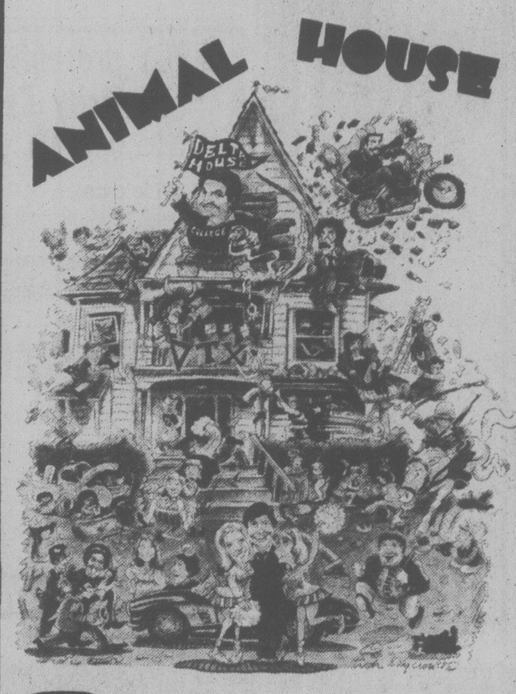
MATURE
WARNING: Occasional Nudity, Suggestive Scenes, Coarse Language Throughout (B.C. Dir.)
MATINEES FRI., SAT., SUN.
1:30, 3:20, 5:10
NIGHTLY 7:10, 9:15
odeon 2
780 YATES STREET
383-0513

No one admitted once show begins
EYES OF LAURA MARS
FAYE DUNAWAY
TOMMY LEE JONES
MATURE
WARNING: Violent and Frightening Scenes (B.C. Dir.)
counting house 2
BROAD AT BROUGHTON
383-3434
NIGHTLY
7:00, 9:10

CANADIAN ODEON THEATRES

Smokey AND THE Bandit

Sally Field
Burt Reynolds
Jackie Gleason
MATURE
WARNING: Some Coarse Language (B.C. Dir.)
MATINEES FRI., SAT., SUN.
1:30, 3:20, 5:10
NIGHTLY 7:05, 9:05
odeon 1
780 YATES STREET
383-0513

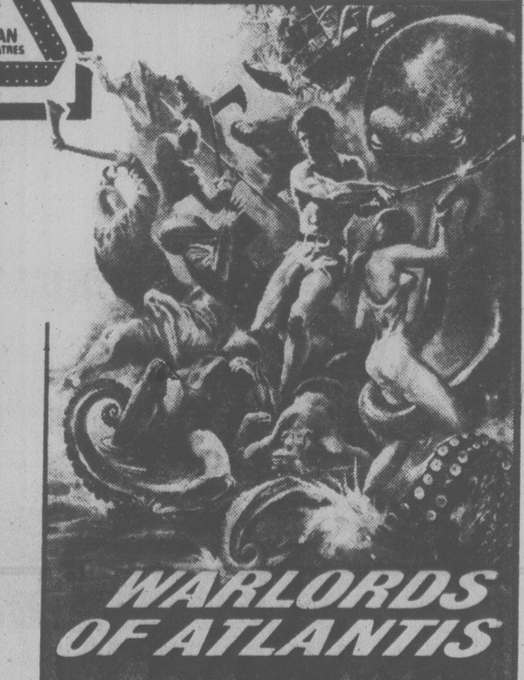
WARLORDS OF ATLANTIS
MATINEE SAT. 2:00
GENERAL
counting house 1
BROAD AT BROUGHTON
383-3434
NIGHTLY 7:00, 9:15

He just may have been the Greatest Entertainer of all time.
. . .GARY BUSEY
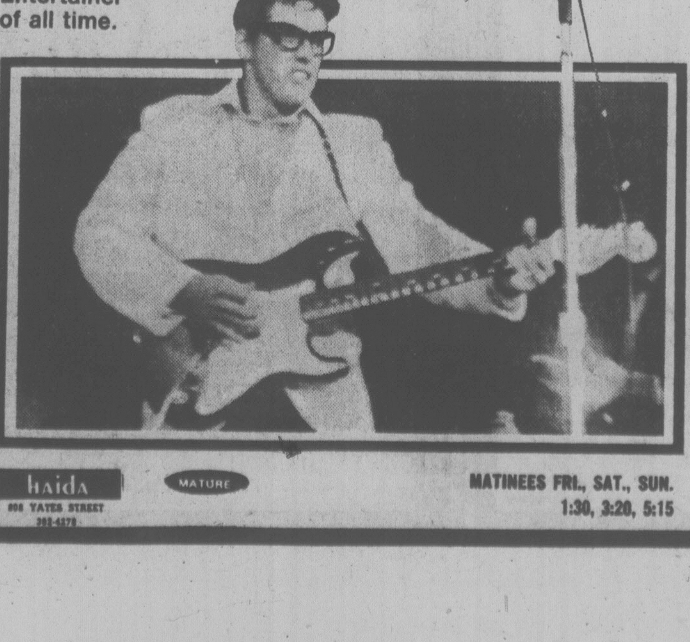
7th WEEK!
THE BUDDY HOLLY STORY
haida
808 YATES STREET
MATURE
MATINEES FRI., SAT., SUN.
1:30, 3:20, 5:15
NIGHTLY
7:10, 9:10

Car Buffing Without Polish

By LORRAINE LOCHERTY
Times Staff

Corvette Summer is for car buffs, and maybe even they won't be too thrilled by it.

The plot centres around a high school kid who puts together his dream car — a Corvette Stingray loaded with so many extras it looks like a miniature space ship — in shop class. As a matter of fact the star Mark Hamill was driving something like it in his last movie, *Star Wars*.

This fibreglass wonder is loaded down with options that must have cost thousands of dollars and not too many schools would foot the bill for that kind of work; but maybe the standard of living is higher in Hollywood.

Mark is so attached to this machine he tracks it down after it gets stolen and won't give up until he has it back.

Hamill is so crazy about the car he forgets to take a bath or comb his hair and spends so much time running and leaping in pursuit that his character could be a cross between Mowgli in the *Jungle Book* and the Marathon Man. He must have lost about 10 pounds during filming.

Nevertheless a young would-be hooker falls in love with the man beneath the grease. The hooker is played by Annie Potts, who is a screen newcomer, but definitely the funniest thing in the movie. Although not too successful on the street, she manages to give Hamill his sexual initiation and he finds out, golly-gee whiz, that he likes girls almost as much as cars.

A movie that stars a car has two strikes against it already and this one doesn't even have any interesting twists to relieve the monotony. Obviously aimed at the teen-aged market, it doesn't even try for subtlety.

Strictly drive-in fare.

LIVE CHAMBER MUSIC
Deep Cove Chalet
TUESDAY, SEPTEMBER 19
656-3541

WORLD Adventure Tours PRESENTS
TUES., OCT. 3
MATINEE: 2:30 p.m.
EVENING: 6:00 and 8:30 p.m.
McPHERSON PLAYHOUSE
TUNISIA
TRAVELTALE FILM IN GORGEOUS COLOUR
NARRATED — IN PERSON — BY BOB DAVIS
Carthage and Bizerte — the mysterious Bedouins and the Sahara. A blending of ancient and modern cultures.
RES.: $4.25, $3.75, $3.00 AT THEATRE
9-30x

IRISH ROVERS
NOV. 3, 4 8 P.M.

IN CONCERT
TICKETS: $5.50, $6.50
AVAILABLE NOW AT:
UNIVERSITY CENTRE BOX OFFICE
(MON.-FRI., 10 a.m.-2 p.m.)
HILLSIDE SHOPPING CENTRE
McPHERSON PLAYHOUSE BOX OFFICE
UNIVERSITY OF VICTORIA

Amity Singers
Musical Director: Jon Washburn
OCT. 25-26
SONGS BY CANDLELIGHT
for choir and guitar
Empress Hotel Crystal Ballroom. Refeshments included.
DEC. 15-16
AN AMITY CHRISTMAS
featuring traditional CAROL SING-ALONG at Christ Church Cathedral
APR. 20
MOZART VESPERS
J.S. BACH — CANTATA No. 140
with soloists and chamber orchestra
A SUPERB 3-CONCERT PACKAGE
FOR ONLY $13.50 (or less*)
SUBSCRIBE NOW — SAVE OVER 15% on regular prices
*O.A.P./STUDENTS WITH CARDS — $10.25
OFFER ENDS OCT. 26/78
Subscriptions available at:
MODERN SOUND RECORDS — 766 FORT ST.
TUDOR SWEET SHOPPE — 2288 OAK BAY AVE.
ORDERS BY MAIL 1109 LANGLEY ST.
Parties of 4 to 6 may reserve tables at Empress Concerts. Choice seating limited.
for information call 477-7759 or 385-2788
SUBSCRIPTION SERIES 78-79
Artists and programmes subject to change.
No refunds on series tickets.

NASHVILLE, B.C.
The Big Cabaret
Featuring WOODSHED
FRI. & SAT. 9 p.m.-2 a.m.
ERNIE FULLERTON for your dining pleasure, 7-9 p.m.
2915 DOUGLAS ST. INGRAHAM HOTEL 9-23x 9-30x

FRIENDS OR FAMILY . . . BRING THE BUNCH
Sunday Brunch
Brunchtime:
Sundays 11:30 A.M. to 2 P.M.
Bring your brood to Sherwood Park Inn this Sunday! Enjoy our delicious buffet brunch of traditional favorites such as eggs, bacon, and sausages, together with some specialties in cold sliced meats, salads, seafoods and desserts.
$4.95 Per Person
CHILDREN 12 AND UNDER ½ PRICE
MAKE YOUR RESERVATIONS NOW
Sherwood Park Inn
386-1422
9-27

Thrifty's and CKDA Present
Burton Cummings
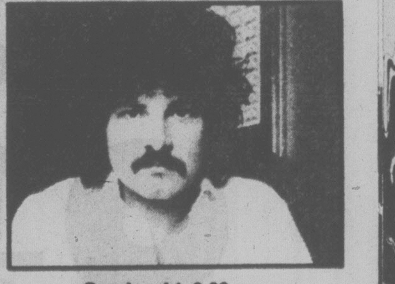
October 14, 8:00 pm
Doors 7:00 pm
Victoria Memorial Arena
Tickets available at Hillside Mall, Richard's Records, Arena Box Office.
$6.50 advance $8.00 at the door
AUGUST
9-30x

HOLYROOD HOUSE Presents
THE WHITE HEATHER CONCERT
From Bonnie Scotland
ANDY STEWART Scotland's leading comedian
ANNA DESTI Soloist
GORDON PATTULLO Scotland's champion accordionist
CAROLINE STEWART ● MARK SIMPSON
JIMMY WARREN
Monday, October 9th - 8:15 P.M.
TICKETS: At Theatre Box Office $4.50 $5.50
INFORMATION: 382-8833
PREVIOUSLY RESERVED TICKETS HELD AT HOLYROOD HOUSE.
McPHERSON PLAYHOUSE

you are cordially invited to the opening of an
EXHIBITION OF NEW WORKS in ink and color by J. B. PAYNE
SUNDAY, OCT. 1 from 1 P.M.
Exhibition and sale continues through October 15th.
Open Wednesday to Saturday, 9:30-6, Sunday 11-6
maples gallery
CORNER OF W. SAANICH & KEATING CROSS ROADS
10-1

LADIES' NIGHT!!
IS EVERY SUNDAY 5 TO 9 P.M.
Gay Nineties Spare Rib House
ONLY 6.95
FULL COURSE DINNER FOR THE LADIES
Our Special Salad
Bar-B-Que Queen Spareribs
Vegetable — Choice of Potato
French Garlic Bread
Sherbet — Beverage
Sing-Along Music Every Night
CHILDREN'S MENU $3.50, UNDER 10 YRS.
825 BURDETT — CHERRY BANK HOTEL 385-5380

Mayor Bear Announces
½ Price Weekend
THANKS FOR A SUPER SUMMER
SAT. and SUN., Sept. 30 and Oct. 1, all the attractions are half price. This includes Dune Buggies, Go Karts, Moonwalk, Slide and Mini Golf.
IF YOU'VE BEEN OUT ONCE; COME AGAIN
Highway 17 at Vanalman
Fun City
OPEN Sat. and Sun. Only 10 a.m. to 9 p.m.
10-1x

THE RED BARON
Restaurant and Dining Lounge
LUNCHEON SPECIALS
Monday — Friday 11 a.m. to 3 p.m.
Specializing in Canadian Cuisine
Steak and Lobster, Chicken and Seafood
OPEN HOURS
Monday — Saturday 11 a.m.-10 p.m.
Closed Sundays
LICENSED PREMISES
732 Johnson St. 384-4533
Formerly the Burgermeister
9-22x

CJVI 900 and Showcase Attractions Proudly Present
MICKEY GILLEY
IN CONCERT WITH THE RED ROSE EXPRESS
AND SPECIAL GUESTS NORM WATSON & "WOODSHED"

SUNDAY, OCTOBER 22nd
2:00 p.m. and 7:30 p.m.
UNIVERSITY CENTRE AUDITORIUM
TICKETS AVAILABLE AT:
● University Centre Auditorium Box Office
● McPherson Box Office
● Hillside Mall
$7.50 ADVANCE $8.50 DAY OF SHOW (ALL SEATS RESERVED)
Produced by Paul Mascioli for Prestige Entertainment Agencies Ltd.
9-30x

LIVE MUSIC RETURNS
HARPO'S
RECONSTRUCTION (Reggae)
TONIGHT
All members from the Caribbean Islands $3.00
WESTSIDE FEET WARMERS
A classic Jazz Band
Mon. and Tues. only $2.00
Doors 8:00
15 Bastion Square
INFO—385-5333
9-30x

La Petite Colombe
French Cuisine
Telephone 383-3234
604 Broughton Victoria, B.C.
We Will Be Closed From Oct. 1st to 11th

THE RUPTURED DUCK DISCO
860 YATES 385-1031
FRIDAY AND SATURDAY
SEPT. 29 and 30th
PLUS DISCO by Rudy Thompkins
THE NEW FRIENDS
9-30x

University of Victoria Department of Music
INAUGURAL CONCERT
RECITAL HALL
MUSIC BUILDING
THURS., OCT. 5, 8 P.M.
featuring UNIVERSITY OF VICTORIA MUSIC STUDENTS
works by Schubert, Schumann, Puccini, Liszt and Jeff Anderson, UVic music student
FREE ADMISSION
Tickets must be picked up at the Music Dept., General Office B102, in advance

Raven's Sunday Buffet Brunch
a beautiful way to ease into the day 11:30-2:30
MAKE YOUR RESERVATIONS NOW FOR OUR
Fashion Show
EVERY THURSDAY 12:00-2:00 P.M.
FEATURING THE NEW DAWN MODELLING ACADEMY
Winners of 8 trophies and 3 honorable mentions in the International Modelling competition in New York City.
FASHIONS BY:
JALINE'S FASHIONS
JAMES BAY SQUARE — 435 SIMCOE
Free covered parking, air conditioned comfort, table telephone service.
Raven's Dining Room and Lounge
345 Quebec Street
Telephone 386-7444
IN HARBOUR TOWERS
ONE BLOCK FROM THE PARLIAMENT BUILDINGS.
10-1x

BARBECUED BABY BACK SPARERIBS
INCLUDING OUR HEARTY HUNGARIAN GOULASH SOUP OR OUR GREAT SALAD BAR, POTATOES, VEGETABLE, SOURDOUGH BREAD.
ONLY $6.95 PER PERSON
FRIDAY — SATURDAY — SUNDAY NIGHTS
GEORGE ACS' Hungarian Village RESTAURANT
1550 CEDAR HILL CROSS RD. (NEAR SHELBOURNE)
RESERVATIONS 477-3023
NOW OPEN
7 NIGHTS A WEEK
Mon. to Thurs. 5:30 to 9:30
Fri. and Sat. 5:00 to 10:00
Sun. 5:00 to 9:00
LUNCH Tues. to Sat. 11:30 to 2:00
10-1x

Plot Would Help Seed Clouds

By LORRAINE LOCHERTY
Times Staff

Heaven Can Wait is a whimsical piece of nonsense with about as much substance as the clouds that billow through several celestial scenes.

Like a cloud, the movie tends to be ethereal. It's cute and innocuous, but producer-director-star Warren Beatty has forgotten a major cohesive ingredient — the plot. The storyline is so tenuous it is in danger of evaporating.

Beatty and Buck Henry, with whom he co-wrote the script, did an interesting and sometimes delightful job creating "heaven," but the central theme — a man's desire to be the best quarterback in pro football — seems a little weak for such an elaborate scenerio. The moral of the story, the triumph of the human spirit over physical obstacles, isn't strongly promoted.

This movie taxes the imagination.

To begin with, believing Beatty is a football star whose one goal is making it to the Superbowl is really a great deal to ask. The man's drive to lead his team to victory is undiminished even after he dies. The audience is asked to accept the sight of him changing bodies with the same nonchalance most people change suits. They are asked to accept his attempts to turn a corpulent tycoon into an athlete and to accept that Beatty turns into some kind of invisible man when he can't find a body to live in. Nobody can see him except the audience, which sometimes wishes it couldn't, either.

Perhaps hardest of all to accept is what he's done to the beautiful and talented Julie Christie. Beatty has turned an exciting woman into a dowdy, shrewish, school marm. He should have used Diane Keaton in the role. She would have been much more convincing.

In the movie, Beatty doesn't make it to the Superbowl in his own body because he gets involved in a traffic accident and is prematurely whisked away to heaven. Buck Henry, who plays his guardian angel, grabs him before the moment of impact and is informed by his superior Beatty wouldn't have died in the accident. Henry is assigned the task of putting him back on earth in another body.

He is assisted by Mr. Jordan, God's right-hand man. James Mason is Mr. Jordan, who resembles a business executive for a large corporation.

Heaven Can Wait is a remake of a movie made in the early '50s, of which Mr. Jordan was the central character.

One of the best scenes in the show is when Beatty slips into the body of a business tycoon who has been murdered by his wife and his chief assistant.

Dyan Cannon is hilarious as the hysterical wife who can't figure out how her husband has been resurrrected.

Charles Grodin, the assistant, does a great job as a man torn between passion for his mistress (Cannon) and loyalty toward his boss.

But watching Beatty run around in a track suit for two hours sweating, groaning, making alfalfa sprout milkshakes and playing a lousy clarinet is almost more than a body can take.

BEATTY . . . leaves too much for the imagination

Beatles Revival Has Broad Base

TORONTO (CP) — This year's Beatles revival is extending far beyond the Robert Stigwood organization's Sgt. Pepper movie and sound-track album, as a quick glance at *Billboard* magazine's album charts shows.

The original *Sgt. Pepper's Lonely Hearts Club Band* album by the quartet has bulleted back into the top 30 along with two double-anthology packages.

Canadian charts have yet to reflect renewed interest in the Liverpool quartet's catalogue of hits, but both Capitol Canada and the Sam the Record Man chain of stores report steady sales of the group's various albums.

MUSICAL NOTEBOOK

Popular artists **Tom Waits** and **Leon Radbone** are to visit the University Centre auditorium Wednesday, under the sponsorship of the UVic Alma Mater Society. There will be two performances, at 7 p.m. and 9:30 p.m.

Waits is a writer of songs, a monologuist, and an artist whose style is invested with an exceptionally persuasive personality. His melodies are simple, eloquent and poignant and his lyrics reveal an extraordinary command of language.

He chooses to work with a special light drumming accompaniment — often just brushes — standup bass, guitar or piano and maybe a horn. He raps as much as he sings but reveals himself in his rapping as a master storyteller.

* * *

Vancouver's **Julia Switzer**, who is bringing the world's greatest operatic tenor, **Luciano Pavarotti**, to Victoria for a single concert, says she believes the present state of the Royal Theatre will not inhibit the artist. Tuesday he will be singing at the Royal, currently beleaguered by a renovations crew.

She says she has been assured that the star dressing room will be ready. That's fine but let's hope **Signor Pavarotti**, the super nova of the world's foremost opera houses, does not stub a toe on renovation rubble between dressing room and unfinished stage.

* * *

It's reported that **Amity Singers** has received one of the top Canada Council grants for chamber choirs — $1,500, an amount equalled by only one or two others across the country.

According to communications between Canada Council officials and Amity's executive, the Victoria ensemble which sings under the baton of busy mainland conductor **Jon Washburn**, is doing all the right things in the council's view.

Subscriber sales are going well for the up-coming season which includes the popular *Songs By Candlelight* at the Empress Hotel, *An Amity Christmas* at Christ Church Cathedral and a concert of Mozart and Bach in April.

ISLAND MACHINERY LTD.
617 CHATHAM ST.
385-5500
"ROCKWELL" and "BEAVER"
TOOLS FOR THE PROFESSIONAL

Roofing?
Seamless Aluminum Gutters
Capital City Roofing
Guaranteed custom work—free estimates.
1920 OAK BAY AVE. 598-4441
GUTTERS • INSULATION • DOWNSPOUTS •
"WE DO A COMPLETE JOB"

Armstrong
Fall Floor Show & Sale
NOW TIL OCT. 28th
Imperial Solarian Reg. 16.95 NOW 15.95
Candide Reg. 11.95 NOW 9.95
RENT A CARPET WISER STEAM CLEANER
Phone 598-4441
After six: call 598-7024 for an estimate
Capital City Carpet & Lino
1920 OAK BAY AVE.
10-1x

THE Arena
SUNDAY
PUBLIC SKATING
2:30-4:00 p.m.
ADULT SKATING
8:15 p.m.-10:00 p.m.
9-24x

Enjoy the Marina more often...
SUNDAY FAMILY MENU
SERVED FROM 12 NOON UNTIL 7 PM ONLY
COMMENCING OCT. 1
OPEN SALAD BAR WITH SOUP OF THE DAY 3.95
SOUP
OUR OWN CLAM CHOWDER..1.50
SOUP OF THE DAY...95
OUR SANDWICHES
3.75
OPEN-FACED RUEBEN
GRILLED HAM, TOMATO & CHEESE
MONTE CRISTO
HOUSE SPECIALS
SHRIMP ON A BUN 4.95
BARON OF BEEF DINNER........... 4.95
BREADED VEAL CUTLETS 5.95
HALF SPRING CHICKEN 5.95
STEAK & KIDNEY PIE 5.95
SALISBURY STEAK & FRIED ONIONS..5.95
RIB EYE STEAK....7.95
All Entrees include Open Salad Bar and French Fries or Potato of the Day.
FROM THE SEA
DEEP FRIED PRAWNS ON TOAST.........4.75
CURRIED SHRIMP..4.75
OUR OWN BATTER FISH & CHIPS 4.75
GRILLED PACIFIC SALMON.......... 5.95
GRILLED HALIBUT STEAK............ 5.95
CANDLE LIGHT TIME
EVERY SUNDAY 9 P.M.
"LIVE ON STAGE"
CONTEMPORARY GOSPEL MUSIC
MARINA Dining Lounge
1327 BEACH AT OAK BAY
RESERVATIONS 598-4511
WE ENCOURAGE "MARINA CLUB" MEMBERS TO ENJOY OUR SPECIAL SUNDAY FAMILY DINNER.
INQUIRIES ABOUT OUR UNIQUE DINING CLUB ARE WELCOME.
...for less!

LES PRODUCTIONS HARDY-SCMOUTH
GUY ROY LTEE presents
THE INCOMPARABLE
LUCIANO PAVAROTTI
ONE OF THE WORLD'S LEADING TENORS!
ACCLAIMED METROPOLITAN OPERA STAR!

IN CONCERT — ONE PERF. ONLY
TUES., OCT. 3rd — 8 p.m.
VICTORIA'S ROYAL THEATRE
WITH JOHN WUSTMAN, ACCOMPANIST
AS HEARD ON LONDON RECORDS AND TAPES
Good Seats Selling Briskly!
$17 and $15 Through Arena Box Office
and Hillside Shopping Mall Box Office!

The ICE IS GREAT IN SAANICH this week!!
PUBLIC SKATING WEEKLY PROGRAM
Friday, 7-9:45 p.m.
Saturday, 8-10 p.m.
Sunday, 1:30-3:30 p.m.
FAMILY SKATING
Sat. 10:30-12 NOON
PARENT — TOT
Mon. 1:30-3:00 p.m.
Wed.-Fri. 10-11:30 a.m.
COMMUNITY FIGURE SKATING and HOCKEY CLASS
INFORMATION PHONE 388-6664
Mon.-Fri. 9 a.m. to 4 p.m.
G.R. PEARKES Arena
3100 TILLICUM
388-6664

One Year Savings Certificate
9½ %
Interest Paid Annually
PRIME 55
Prime 55 is a complete money management package for those 55 and over. One of its features is a ¼ % bonus on our regular savings certificate rates. Our regular 1 year rate is 8¾ % — Prime 55 is 9%. For having interest paid annually you get an extra bonus of ½ % bringing your interest to a high 9½ %.
Interest on deposits of 5,000.00 or more can, at your option be paid monthly and the rate is 9%.
All deposits are fully guaranteed by the Provincial Credit Union Share and Deposit Guarantee Fund.
Compare, then drop in to your closest branch of Westcoast Savings.
WESTCOAST SAVINGS CREDIT UNION
Better than money in the bank.
Downtown * 1111 Government 388-7535
James Bay 239 Menzies 386-6355
Oak Bay 2067 Cadboro Bay 595-1432
Hillside ** 770 Hillside (at Blanshard) 388-7545.
Esquimalt 1234 Esquimalt 388-7171
Colwood 1913 Sooke 478-5534
Sooke 6689 Sooke 642-5233
* Downtown—Open Monday through Friday
** Hillside—Open 6 days a week
All Other Branches—Open Tuesday through Saturday

people

100 Mums Respond

TAMPA, Fla. - An emergency plea went out from a hospital for mother's milk for a six-month-old infant who could not digest formula, and in less than 24 hours 100 mothers had responded with enough for a six-month supply.

"It's incredible," Tampa general hospital spokesman **Jo Ann Valenti** said Friday. "All those 100 are mothers nursing their own babies and are willing to make this milk available."

The hospital's intensive care unit for infants ran out of fresh milk for baby **Miriam Colon** on Thursday. That night, a Tampa Bay area television station and two radio stations broadcast a plea for help.

"Now the baby is doing fine. And she's eating."

EDMONTON — **Robert Daniel Anderson**, 25, underestimated the tenacity a Saskatchewan man when he stole a wallet containing $480.

On Thursday, provincial court Judge **R. E. Hyde** sentenced Anderson to five years in prison for stealing the wallet, which belonged to **Raymond Burgess**.

Losing the money was bad enough, but the wallet contained Burgess' welder's ticket — the passport to a possible job.

For Burgess, the unhappy turn of events began when he came to Edmonton from Edam, Sask., about 160 kilometres northwest of Saskatoon.

Alone in the city, he went to a local hotel tavern and was invited to have a drink with a man and woman at another table. As the bar was closing the strangers asked the welder to return home with them to a city residence.

When Burgess tried to leave the house, a scuffle erupted and the man put a sleeper-hold on his victim while the woman removed the wallet from his back pocket.

The next morning, Burgess spotted his assailant in a radiator shop, but the accused got away.

Undaunted, he continued to search for the robber until June 30 when he happened to see Anderson in a tavern.

This time the amateur sleuth kept out of sight and called police.

Anderson was arrested as he sipped a beer.

Burgess has his wallet back. The money was gone but he's got his welder's ticket.

Portrait's Strange History

LONDON — A painting of the late U.S.president **Franklin D. Roosevelt**, rescued from a garbage dump in Vienna, was auctioned Friday at Christie's to an American art lover who said he was unaware of its strange history.

Jay Altmayer, 63, of Mobile, Ala., said he has a collection of portraits of about half the American presidents and was ready to pay double his successful bid of $1,785.

Christie's spokesman **Peter Rose** said Roosevelt sat for the Hungarian-born artist **Arthur von Ferraris** in December 1935 at the White House. The painter completed the hands in New York, using those of boxer **Joe Louis** as models after telling the president, "One does need strong fists to govern."

The portrait was in the artist's Vienna studio when Nazi forces occupied Austria in 1938. The Gestapo raided the studio seeking the artist's politically active son.

Von Ferraris quickly painted a Nazi swastika in Roosevelt's buttonhole and told the Gestapo the portrait was of a high-up Nazi sympathizer in the United States. They left, apparently satisfied, and the painter rolled up the canvas and hid it in a divan.

The divan and the picture were found among garbage in 1947. Rose said there is no record of what happened to the painter.

The swastika was removed before the auction.

Woolco

SPECIALS FOR YOUR FAMILY, YOUR HOME, AND YOURSELF - JUST SAY "CHARGE IT"

MONDAY IS 1.44 DAY

SALES PRICES EFFECTIVE FOR ONE DAY ONLY OR WHILE QUANTITIES LAST . . . WE RESERVE THE RIGHT TO LIMIT QUANTITIES.

Wearing apparel

Ladies' Bikinis — Plain or printed; S-M-L. 2 pair 1.44
Ladies' Nylon Briefs — White, Nude, Pink or Blue; S-M-L. 2 pair 1.44
Womens' Briefs — Oversize in White, Pink or Blue. 2 pair 1.44
Girls' Briefs — Various colours in Nylon or Cotton; 8-12. 2 pair 1.44
Boys' Vests or Briefs — White, Blue or Gold; 4-6x. 2 for 1.44
Little Girls' Panties — Assorted colours; 4-6x. 4 pair 1.44
Toddlers' T-Shirt — Many colours; 2-3x. each 1.44
Toddler's Rhumba Pants — Assorted colours; 2-3x. 2 pair 1.44
Toddlers' Briefs or Vests — White; 2-3x. 2 for 1.44
Terrycloth Animals — Safe for baby; assorted colours. 2 for 1.44
Infant's Receiving Blankets — Good selection of colours. each 1.44
Infant's Plastic Pants — 5 pairs per package; S-M-L-XL. 2 pkg. 1.44

Hosiery & accessories

Queen-Size Panty Hose — Fits 160-200 lb.; Taupe, Tea-tone or Sandana. 2 pair 1.44
One-Size Panty Hose — 5 pairs per package; Beige or Spice. pkg. 1.44
Ladies' Knee Highs — 6 pairs per package; Beige or Spice. pkg. 1.44
Ladies' Bermudas — Blue, Pink, Green, Yellow or White; 9-11. pair 1.44
Ladies' Bootie Sock — Blue, Pink, Green, Red, Navy or White; 9-11. 2 pair 1.44
Missies' Bermudas — Various colours; 8-9½. 2 pair 1.44
Children's Leotards — Red, Blue, Navy or Beige; sizes 4-6, 7-9 and 12-14. pair 1.44
Men's Dress Hose — Assorted colours; 10-13. 2 pair 1.44
Ladies' Gloves — Assorted styles and colours. pair 1.44
Ladies' Scarves — A good assortment of colours in prints or plains. 2 for 1.44
Ladies' Mittens — One size fits all; patterned or plain. pair 1.44
Girls' Mittens or Gloves — One size in patterns or plain. 2 pair 1.44
Children's Mittens — One size fits 4-6x; patterned or plain. 3 pair 1.44
Infants' and Toddlers' Mittens — Various colours; fits 12-24 months and 2-3x. 2 pair 1.44

Jewellery

Coin Purses — each 1.44
Jewellery Collection — Good assortment. Your choice. each 1.44
Monkey Pod Trays — each 1.44
Winfield Jewellery Cleaner each 1.44

Ladies' **Scuff Slippers** With Vinyl tops, wedge heel, cushion insole and Foam outsole. 5-9. pair 2.44 Shoes

Men's & Boys' Wear

Men's 2-Pack Briefs — Canadian made; 100% Cotton, S-M-L; White only. pkg. 1.44
Men's T-Shirts — Canadian made; 100% Cotton; Crew neck styling; S-M-L; Blue, Navy or White. each 1.44
Men's McGregor Sport Socks — Canadian made; Cotton/Nylon blend; one size fits 10-13; White, Blue, Green Brown or Navy. pair 1.44
Men's Sport Socks — Canadian made; Cotton/Nylon blend; cushion sole; one size fits 10-13. 2 pair 1.44
Men's Work Socks — 100% Nylon; Canadian made; Grey only. pair 1.44
Men's Utility Gloves — Canadian made; leather palms and fingers. pair 1.44
Boys' Short-Sleeve Shirts — Polyester/Cotton; machine washable; plains shades; 8-16. each 1.44
Boys' Briefs and Tops — Canadian made; 100% Cotton; White only; S-M-L. 2 for 1.44
Boys' T-Shirts — Canadian made; Polyester/Cotton Blend; S-M-L. each 1.44

Shoes for the family

Infants' Bootie-Style Slippers — With Fur trim and padded sole and heel. Drawstring at top. 5-10. pair 1.44
Ladies' Scuff Slippers — Popsicle style with cushion insole and Foam Rubber outsole. Assorted colours. Not all sizes available in every colour. pair 1.44
Childrens' Running shoes — Blue Canvas with full cushion insole. Washable. 11-3. pair 1.44
Men's and Boys' Felt Insoles — For that extra comfort and warmth in Rubber boots and warm boots. Men's sizes 7-12 and boys' sizes 1-6. 4 pair 1.44
Ladies' Scuff Slippers — Various colour with Foam Rubber sole; washable; 5-9. pair 1.44

Smoke shop

Money Banks — Canadian flag decal on Plastic bank. 3 for 1.44
Cigarette Tubes — Premier, Century, Players, Embassy or Filterite. 200s. 3 pkg. 1.44
Butane Fuel — Medico or Fishers; 8-oz. 2 for 1.44

Cameras & records

'Duracell' Batteries — 2 per pack. "AA" size only. pkg. 1.44
5"x7" or 5"x5" Englargements — From same negative or slide. 35mm or 126 only. 2 for 1.44
Pre-Recorded 8-Tracks & LP's — Various artists and titles. each 1.44
60-Minute Blank Cassette Tapes — Pkg. of 3 pkg. 1.44

Toy dept.

Boys' and Girls' Toy Selection — Your choice. each 1.44
Children's Colouring Books — 5 for 1.44
Children's Comic Books — 3 for 1.44
Hard Cover Books — Various titles. 3 for 1.44
Puzzle Books — 4 for 1.44

'Fleecy' **Fabric Softener** 128-oz. nationally advertised fabric softener and freshener. 2 for 3.44 Household Needs

Red grille feature

Hot Hamburger Sandwich — All Beef hamburger on two slices of bread with Brown gravy and French fries; choice of 30¢ beverage. each 1.44

Carry-out foods

'London' Brand Tea Bags — 100 bags per package. pkg. 1.44

Finnish Edam Cheese — Great snack idea. lb. 1.44
Ham — Popular treat. 10 oz. 1.44
9" Pizza — Bacon and mushroom flavour. each 1.44
Salami Stick — lb. 1.44
Donuts — 1½ doz. 1.44
Side Bacon — By the piece. lb. 1.44

Candies & cookies

'Planters' Peanuts — Plain blanched. 2 lb. 1.44
'Old Dutch' Potato Chips — Variety of flavours. 2 pkg. 1.44
'Pick 'n Mix' Candy — 1½ lb. 1.44
'Lowney's' Chocolate Bar Pack — 16 bars per package. pkg. 1.44
'Lifesaver' Party Pack — 50 per package. pkg. 1.44
Leaf Rain-blo Bubblegum — 240 package. pkg. 1.44
Candy Kisses — pkg. 1.44

Stationery

'Scotch' Tape — 1010". 4 for 1.44
Photo Albums — 11¾"x10". 6 Sheets. each 1.44
Exercise Books — Regular, interlined or ½ and ½. 6 for 1.44
'Duo Tang' Brief Covers — 8 for 1.44
Sketch-a-Graph — each 1.44
'Medallion' Cutter Box Gift Wrap — 20"x300". each 1.44
'Galaxy' Christmas Wrapping Paper — Regular 30"x216" or Foil-tone 30"x108". each 1.44
51-Pack Christmas Cards — 24 designs. pkg. 1.44
'Purex' Toilet Tissue — 2-ply. Limit 6 pkg. per customer. 3 pkg. 1.44
'Scott' Family Serviette — 13"x12". 60 per pack. 4 pkg. 1.44
'Glad' Kitchen Catchers — 20"x22". 12 per package. 3 pkg. 1.44
'Cut-Rite' Refills — 100' per roll. 3 rolls 1.44
'Dennison' Facial Tissue Napkin — 2 pkg. 1.44
Plastic Foam Cup — 7-oz. 51 per package. 3 pkg. 1.44

'Sunbrite' **Bleach** 128-g quality household bleach. 3 for 2.44 Household Needs

Fabrics & wool

6-oz. 'Phentex' Elite — Machine washable; long-wearing. each 1.44
2-lb. Foam Chips — Ideal for use in making hobbies and crafts. each 1.44
Face Cloths — 4 per package; assorted designs and colours. pkg. 1.44
Dish Cloths — 3 per package; waffle weave. pkg. 1.44
½ Terry Apron — Assorted colours. each 1.44
Lightweight Dressmakers Shears — each 1.44
1979 Calendar Tea Towels — Canadian scenes; fully washable. each 1.44
Gingham Checks — Polyester/Cotton; 115 cm wide. metre 1.44

Household needs

Colourful Hangers — Assorted colours, 6 per package. 2 pkg. 1.44
Scouring Pads — 2 per package. 3 pkg. 1.44
Magnetic Brooms — each 1.44
Cups and Saucers — 2 for 1.44
Mugs — 2 for 1.44
'Sunlight' Liquid Detergent — 24-g. 2 for 1.44
'Fleecy' Sheets — 25 per package. pkg. 1.44
Aluminum Bakeware — Good Selection. each 1.44
Bulk Tumblers — Juice, old fashioned or beverage. 5 for 1.44
Assorted Cutlery — 8 for 1.44
Kitchen Gadgets — Good Assortment. 3 for 1.44
Metal Picture Frames — 5"x7" or 8"x10". each 1.44

Garden centre needs

1-Gal. Shrubs — Good selection of shrubs in one-gallon containers. each 1.44
Wild Bird Seed — 6-lb. bag 1.44
Fall Bulbs — Choose from daffodils, tulips, iris or wedgewood. pkg. 1.44
Rot-It — 10-lb. bag. bag 1.44
12" Plastic Planter — Black Plastic patio planter. each 1.44
5" Plastic Planters — each 1.44
Steer Manure — 33-lb. bag. bag 1.44
5" Tropical Plants — Good selection. each 1.44
Potting Soil — 40-lb. bag. bag 1.44
Tropical Fish — Limited selection. 3 for 1.44

Miscellaneous

Coffee Filters — Basket type for Mr. Coffee, Coffee Magic, Sunbeam, General Electric and other similar coffee-makers. 100 per pkg. pkg. 1.44
18"x30" Scatter mats — each 1.44
16"x27" Scatter Mats — each 1.44

White **Buffalo Wool** 8-oz. pkg. of 6-strand Buffalo Wool; hand washable or dry cleanable. each 3.44 Wool Dept.

Sporting Goods

'Seasilda' — 28-40-60g. each 1.44
Tennis Balls — 3 Yellow balls per poly sleeve. pkg. 1.44
"H.O." Rolling Stock — Gondola car, box car, tank car, flat car, cube car. each 1.44
Smoker Chips — Choice of Alder, Cherrywood, Hickory or Apple. pkg. 1.44

Hardware & tools

Garbage Bags — 1.75 mil. 10 per package. pkg. 1.44
Light Bulbs — 2 bulbs per package. 60 or 100 watt. 2 pkg. 1.44
"C" or "D" Batteries — 2 batteries per card. 2 cards 1.44

Paints and Wallpapers

Washable, Pre-Pasted Wallpaper — Beautiful collection of patterns and colours; packaged in economical double rolls. single roll 1.44
'Mactac' Self-Adhesive Vinyl — Easy to use; 2 yard x 18" packages. pkg. 1.44
Cut Winter Heating Costs — Weather stripping to help keep out drafts. Selected items. each 1.44

Automotive supplies

Rislone Engine Treatment — Helps restore lost compression and power. Limit 6 qt. per customer. qt. 1.44
Armor All Protectant — Protects and beautifies Leather and Vinyl; 4-oz. each 1.44
Kendal Dual Action Motor Oil — All climate. 10w30. Limit 6 qts. per customer. 2 qts. 1.44
Valvoline Outboard Motor Oil — 2-cycle, B.I.A. engine oil. 50-1 mix. Limit 1 case per customer. 2 tins 1.44

Woolco drugs

Owned and Operated by Douglas Drugs

'Shick' Blades — Choose from Shick II cartridge 10s or injector 11s. each 1.44
'Mr. Bubble' — 28-oz. powder or 32-oz. liquid. each 1.44
'Dr. West's' Toothbrushes — Soft, medium or hard bristles. 3 for 1.44
'Dial' Soap — Bath size deodorant soap. 4 for 1.44
'Head & Shoulders' — 60-ml tube or 100-ml lotion. 2 for 1.44
'Miss Breck' — Holds hair beautifully yet naturally. 400-ml. each 1.44
"WOOLCO" Vitamins — Multiple vitamins, multiple vitamins with Iron, chewable, or chewable with Iron. 100s. each 1.44
"WOOLCO" Cosmetic Puffs. — First aid, beauty or baby care. 300s. 2 for 1.44
'Secret' — 9-oz. anti-perspirant spray or 2.5-oz. roll-on. each 1.44
'Glade' Solid — Air freshener in assorted fragrances. 2 for 1.44
'Pine-Sol' — Cleans, deodorizes and disinfects. 28-oz. each 1.44
Cod Liver Oil — Regular, Cherry or Mint flavours. 16-fl.-oz. each 1.44
Facial Tissue — Scottie's handy pack or Kleenex. 100s. 4 for 1.44

Toothpaste Choice of Macleans or Colgate, 100-ml. 3 for 2.44 Health and Beauty Aids

Woolco DEPARTMENT STORES A DIVISION OF F.W. WOOLWORTH CO. LTD

Town and Country Shopping Centre
Douglas Street and Saanich

Personal Shopping only, please!
Store Hours: Monday to Saturday
10 a.m. to 10 p.m.

ENJOY THE RED GRILLE FROM LIGHT SNACKS TO MEALS . . .

SOONER
OR LATER...
EVERYONE TURNS TO THE CLASSIFIED ADS.

That's because there's something for everybody in the Classified columns.

After all, the Classified ads are a family affair.

THE DAILY COLONIST and VICTORIA TIMES

Classified Advertising
Phone 386-2121
Mon.-Fri. 8:00 a.m. to 6:00 p.m.
Saturday 8:00 a.m. to 5:30 p.m.

CHESSMASTER

By George Koltanowski
International Chess Master

PROBLEM
By A. Piatesi, Italy
BLACK: 8

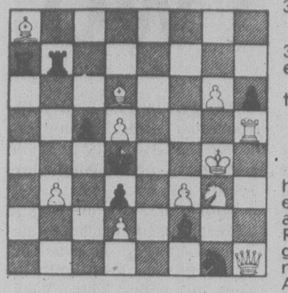

WHITE: 11

White to play and mate in two moves. Solution below.

* * *

SHORTCUT FROM THE 1978 U.S. OPEN
WHITE: K.E. Jones
BLACK: R. Taber

1.	P-K4	P-K4
2.	N-KB3	P-KB4
3.	NxP	Q-B3
4.	N-B4	PxP
5.	N-B3	P-B3
6.	NxP	Q-K3
7.	Q-R5ch	K-Q1
8.	Q-K5	P-Q4
9.	N-N5	Q-N5
10.	N-B7ch	K-Q2
11.	B-Q3	N-K2
12.	Q-Q6ch	K-K1
13.	NB4-K5	Resigns (a)

(a) Black must lose his Queen if he wants to avoid being mated on Q1.

* * *

VICTORY FOR COLOMBIA

The Sao Paulo, Brazil, International, held in June of this year, was won by Vassily Smyslov of the USSR with 9½ points. His countryman Yossef Dorfman came in second with nine. Miguel Quinteros of Argentina and Boris Ivkov of Yugoslavia scored 8½; R. Sosonko of Holland, 7½; L. Castro of Colombia, 7; Miguel Najdorf of Argentina and Larry Evans, U.S., 6 each.

WHITE: Castro
BLACK: Ivkov

1.	P-K4	P-K4
2.	N-QB3	N-KB3
3.	P-B4	P-Q4
4.	BPxP	NxP
5.	N-B3	B-K2
6.	P-Q4	B-KN5
7.	B-Q3	NxN
8.	PxN	P-QB4
9.	0-0	P-B5
10.	B-K2	B-K3
11.	R-N1	P-QN3
12.	Q-K1	P-KR3
13.	N-Q2	B-R5
14.	Q-Q1	N-R3
15.	B-N4	0-0
16.	BxB	PxB
17.	Q-N4	RxRch
18.	NxR	K-B2
19.	Q-R5ch	K-N1
20.	BxP!!	PxB
21.	Q-N6ch	K-R1
22.	QxPch	K-N1
23.	QxPch	K-R1
24.	P-N3	B-N4
25.	P-KR4	N-B2
26.	Q-N6	B-K2
27.	Q-R5ch	K-N1
28.	N-K3	Q-K1
29.	Q-N4ch	K-R1
30.	R-KB1	B-B1
31.	R-B5	B-N2
32.	R-R5ch	K-N1
33.	N-B5	N-K3
34.	R-R6	K-B2(a)
35.	N-Q6ch	Resigns(b)

(a) If 34 . . . K-B1; 35. NxB, NxN; 36. R-R8ch, etc.

(b) A well-played game by the Colombian champion.

* * *

A SMASHING DEFEAT

The Rio de Janeiro Open held in July had 34 players and saw a first place tie among Dagobert van Riemsdy and Rubens Filguth of Brazil and Grandmaster Miguel Quinteros of Argentina with five points each.

WHITE: Hermes Amillar, Brazil
BLACK: M.A. Quinteros

1.	P-K4	P-QB4
2.	N-KB3	P-Q3
3.	P-Q4	PxP
4.	NxP	N-KB3
5.	N-QB3	P-QR3
6.	B-KN5	P-K3
7.	P-B4	P-N4
8.	P-K5	PxP
9.	PxP	Q-B2
10.	Q-K2	N3-Q2
11.	0-0-0	B-N2(a)
12.	N-B5(b)	PxN
13.	P-K6	N-KB3
14.	BxN	PxB
15.	Q-R5	B-N2
16.	BxPch(c)	PxB
17.	PxPch	QxP(d)
18.	KR-K1ch	B-K5
19.	NxB	QxQ
20.	N-N5ch	Resigns(e)

(a) If 11 . . . NxP; 12. N4xNP, PxN; 13. NxP, etc. or 11. . .QxP; 12. QxQ, NxQ; 13. N4xNP, PxN; 14. R-Q8 mate, etc.
(b) Cute Sacrifice.
(c) Further sacrifice, this time to get his King's Rook in action.
(d) Otherwise if 17. . .K-B1; 18. KR-K1 followed by R-K8ch, etc.
(e) Black gets mated. A smashing defeat of a Grandmaster by a 15-year-old youngster!

The solution to the problem above is: 1. Q-R4. NxP; 2. KxN mate; or 1. . .B-K6; 2. Q-B6 mate; or 1. . .R-K2; 2. N-B5 mate; or 1. . .R-KB2; 2. B-K5 mate, etc.

Arsonist Caught

PERPIGNAN, France (AP) — Police say the person who set four major fires this month in forests of southeast France is a farmer and a deputy mayor of a French village. Investigators said Andre Acezat, 51, was spotted near one of the fires by a helicopter pilot, and when questioned admitted starting all the blazes.

BRASS BEDS
PURE BRASS, PERMANENT FINISH
388-5335
sun'dial
479 B, Burnside Road East

OXFORD FOODS
271 COOK STREET

PRICES EFFECTIVE SUN., OCT. 1 to TUES., OCT. 3

MAPLE LEAF **BACON** lb. **1.59**

SWIFT'S PREM **LUNCHEON MEAT** 12-oz. tin **89¢**

ROBIN HOOD **FLOUR** 20-lb. bag **2.69**

KRAFT **PEANUT BUTTER** 48-oz. tin **2.29**

CLOVER VALLEY **CHEESE SPREAD** 16-oz. jar **1.39**

CARNATION **COFFEE MATE** 16-oz. jar **1.29**

ALLEN'S **APPLE JUICE** 48-oz. tin **79¢**

SCOTT **PAPER TOWELS** 2-roll pkg. **99¢**

10-1x

OPEN SUNDAY!

COME ON DOWN OCT. 1st TO HOUSE OF STEIN & ENTER THE AKAI ProPower SWEEPSTAKES!

WIN
No Purchase Necessary

→ A DATSUN 280 ZX

or

→ A TRIP FOR 2 TO LONDON
(3 trips to be won)

All you do is fill out an entry form at House of Stein
We're open 12 noon til 5 p.m.! October 1st.

A SPECIAL OFFER! AKAI ProPower systems

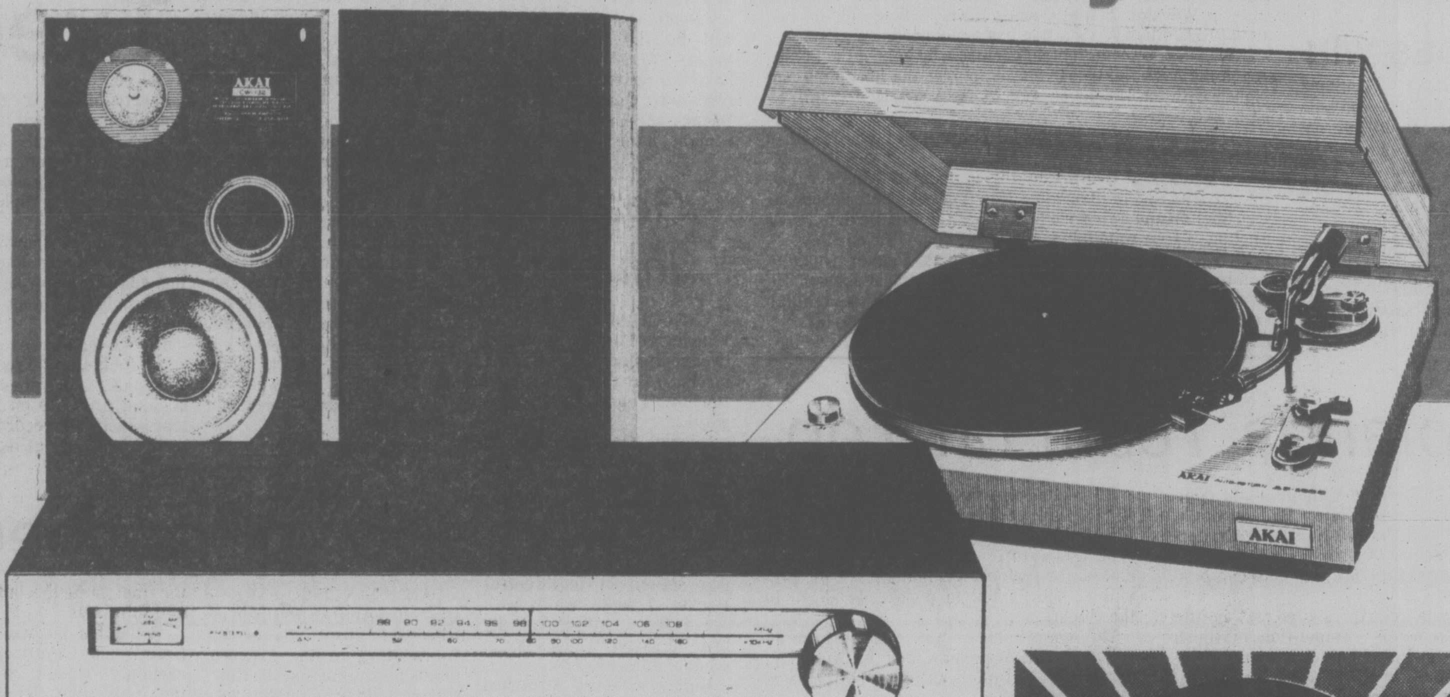

Akai AA-1010 AM/FM Stereo Receiver
Akai AP-100C Semi-Automatic Turntable
Akai CW-132 Two-Way, Two-Speaker System

Many More In Store Specials
Check Us Out!

SPECIAL OFFER **499.88**

NO PAYMENTS 'TIL JANUARY 15, 1979
SUNDAY OPEN 12 'til 5:00 P.M.

House of Stein
QUALITY IN STEREO COAST TO COAST
721 YATES ST.
386-2935

HURRY SALE ENDS SUNDAY 5:00 P.M.
No Down Payment Required OAC

10-1x

YANKEE CLOTHES STAY ON

NEW YORK (AP) — New York Yankees, after first deciding Friday to ban all reporters from its locker room for 45 minutes after games, later announced that male and female reporters would be allowed in for 15 minutes of post-game interviews, during which players would be told to keep their clothes on.

The policy changes, coming within hours of each other, followed an amendment of a court order issued Monday in which the Yankees were instructed to drop their ban against women reporters in the locker room.

U.S. district court Judge Constance Baker Motley, at the request of attorneys for baseball commissioner Bowie Kuhn and Yankee management, changed that order Friday, telling the team it could close the locker room to reporters until players were dressed or institute alternative policies regarding interviews.

Following the 15-minute interview period, reporters will be asked to leave the room for 30 minutes. They will then be allowed to return for further interviews.

HAPPY PAIR OF PIRATES are pitcher Kent Tekulve (left) and Dave Parker after National League baseball doubleheader Friday night in Pittsburgh. Tekulve pitched relief in both games and earned credit for two victories as Pirates defeated Philadelphia Phillies to keep pennant hopes alive. Parker's double in ninth inning of second game led to his scoring winning run on balk.

Weird Plays Help Pirates Take Two

By The Associated Press

The East Division in baseball's National League took a bizarre twist Friday night and Pittsburgh Pirates couldn't be happier at the turn of events.

The Pirates swept a twi-night doubleheader from the first-place Philadelphia Phillies, winning both games in most unusual fashion.

They won the opener 5-4 when two Philadelphia outfielders watched each other as a fly ball fell between them. Then Garry Maddox threw the ball away to enable Ed Ott to score the winning run in the ninth inning. And they took the second game 2-1 as Phillies reliever Warren Brusstar balked with the bases loaded in the ninth.

"I'd like to get back out there now—I'd like to play baseball," said Dave Parker, who trotted home with the winning run in the second game.

The Pirates were to get their chance today in the third game of their do-or-die weekend series. If the Pirates win it and win again Sunday, they'll travel to Cincinnati for a makeup game with the Reds on Monday. Win that and they win the division; lose it and they'll face the Phillies in a one-game play-off.

Philadelphia, meanwhile, needs to win either today or Sunday to take the division title. But the champagne stayed on ice, uncorked, Friday night.

"We're alive, we're kicking, we're fighting, we're scrapping," said Pirates reliever Kent Tekulve, the winning pitcher in both games against the Phillies. The two wins stretched Pittsburgh's home winning streak to 24 games and delighted a boisterous crowd of 45,134 at Three Rivers Stadium.

It was Ott who lofted a soft fly ball to right-centre with the score tied 4-4 in the ninth inning of the opener. Right fielder Bake McBride called for the ball, then suddenly stopped and looked at centre fielder Maddox, about 10 feet away. The ball, which either could have caught, fell between them and Ott raced toward third.

Maddox retrieved the ball and fired in the direction of third base, but his peg got by third baseman Mike Schmidt and went into the dugout, enabling Ott to trot home with the winning run.

In the second game, Greg Luzinski's home run for Philadelphia was matched by a solo shot by Pittsburgh starter Bruce Kison for a 1-1 tie. Parker led off the ninth with a double and went to third as Maddox bobbled the ball.

After two intentional walks, Brusstar came on to pitch. But he balked before his second delivery to Phil Garner, bringing Parker home with the winning run.

In the American League's tight Eastern Division race, Boston Red Sox stayed on the heels of the pacesetting New York with an 11-0 victory over the Toronto Blue Jays. That kept Boston a game behind the Yankees, who defeated Cleveland Indians 3-1.

"Our guys knew what they had to do and they went out and did it," Zimmer said after the Red Sox blasted Toronto for their sixth consecutive victory.

Jim Rice became the American League's first slugger to reached 400 total bases in a season since Joe DiMaggio in 1937 and relief specialist Bob Stanley allowed just two hits in seven innings in an unusual start for Boston.

Thurman Munson, Reggie Jackson and Lou Piniella delivered consecutive run-scoring singles in the eighth inning to rally New York, which had trailed 1-0, past Cleveland.

Cougars' Captain Sees Easy Chore

Geordie Robertson figures his extra duties, as captain of the Victoria Cougars, should be easy.

A 64-goal scorer last year, Robertson's main task will be to contribute on attack in the season that gets under way tonight at Memorial Arena when the Cougars meet Calgary Wranglers at 8:30.

As captain, he'll help coach Jack Shupe in maintaining or adding spirit and morale.

"That should be easy," said the 19-year-old centre Friday. "If anything has impressed me about this year's team, it has been the 'togetherness' that we have.

"The players are really close. Ten of us went swimming the other day. That never happened before. The players just want to stick together and do things together."

Because of an injury and extra players being carried by Shupe, some of the togetherness will have to be waived tonight.

Returning winger George Fritz suffered a hip pointer in practice recently and probably won't play tonight. He'll be replaced by Sid Giroux on a line with Robertson and Bob Jansch.

At least one other player will have to sit out the opener, and the logical choice is newly-acquired Steve Blythe. A defenceman who played for Kamloops in the B.C. Junior League last year, the 18-year-old was obtained from Seattle Breakers in exchange for the rights to Seattle native Kevin Wattles.

Blythe participated in his first practice Friday and looked "quite good," according to Shupe.

The rebuilding Calgary squad, being coached by former New Westminster aide Doug Sauter, dropped a 9-5 verdict to the Bruins in their opening game Thursday.

Meanwhile, in league play Friday, powers in other divisions surfaced early as Brandon Wheat Kings, Saskatoon Blades and Billings Bighorns all skated to easy victories.

The Wheat Kings, expected to be No. 1 in the Eastern Division, belted Medicine Hat Tigers 12-2 as Brian Propp and Ray Allison, 1-2 in league scorilg last season, combined for 15 points. Propp scored four times.

Saskatoon, expected to be Brandon's main contender in the East, skated to a 9-4 win over Regina Pats.

MEDICINE HAT (2) — Steve Tsujiura, Rod Van Slyke; BRANDON (12) — Brian Propp 4, Ray Allison 2, Tim Lockridge 2, Dave Chartier, Darren Gustal, Brent Kiessig, Pat Workman. Attendance: 2,976.

LETHBRIDGE (2) — Brandin Schultz, Larry Doyle; BILLINGS (7) — Jeff Zilkie 2, Harvie Pocza 2, Dan Earley, Greg Lynott, Don Nachbaur. Attendance: 3,772.

REGINA (4) — Dirk Graham 2, Darren Veitch, Doug Wickenheiser; SASKATOON (9) — Dan Erickson 2, Franco Disciglio 2, Brent Ashton 2, Kevin McNaught, Dan Bent, Lindsay Carson. Attendance: 1,719.

BOMBERS FACE LIONS TONIGHT

Once Burned, Twice Shy

Joe Scannella was burned once when he named Sonny Wade as his starting quarterback several days before a game only to have the veteran pull up lame during a practice. Once burned, Scannella now is twice shy.

At least that appeared to be the attitude adopted by the Montreal head coach as the Alouettes prepared for a Sunday visit by Edmonton Eskimos, the club Montreal trounced 41-6 in the Canadian Football League final last November.

The meeting of the Western Conference-leading Eskimos and the Alouettes is one of four games this weekend. While Scannella wants to put his best foot forward for the game, to be seen on the CBC network starting at 11 a.m. PDT, he appears resigned to the fact it will likely not be a repeat of the one-sided Grey Cup game.

The Eskimos have a record of 8-1-2, while Montreal is second in the East with a 6-5 mark.

Two games are scheduled tonight, with Ottawa Rough Riders, leaders in the Eastern Conference with an 8-2 record, visiting the last-place Toronto Argonauts, 3-7, while Winnipeg Blue Bombers travel to Vancouver for a game against British Columbia Lions. On Sunday, Calgary Stampeders visit Saskatchewan Roughriders in a Western game.

No matter how much Scannella wants to win against the almost injury-free Eskimos, succesq or failure likely will rest on the shoulders of Wade—or, more literally, on Wade's dinky knee.

Wade has missed most of the season after knee surgery. He was designated as the Alouettes' starting quarterback two weeks ago against Hamilton Tiger-Cats but reinjured the knee in a workout and failed to start.

"We got burned two weeks ago when Sonny got hurt in practice after we named him to start," Scannella said. "There's no doubt about it—he gives us a lift."

Canadian Gerry Dattilio will be the backup. That means Tom Shuman may have to seek employment elsewhere. Quarterbacks Joe Barnes and Larry Lawrence remain on the injured list.

SUPERSONICS GET SHELTON AND CASH

NEW YORK (AP) — Lonnie Shelton, a first-round 1979 draft pick and $450,000 have been awarded Seattle SuperSonics for New York Knicks' signing of free agent centre Marvin Webster, commissioner Larry O'Brien of the National Basketball Association has announced.

Webster, a seven-foot-one centre who helped the Sonics reach the NBA finals last season, played out his option and signed with the Knicks on Aug. 28 for a reported $3 million over five years.

O'Brien made the ruling after the two clubs failed to reach agreement on compensation.

O'Brien said Seattle intially demanded Bob McAdoo, Shelton and $2.5 million while New York's counter-proposal was Shelton and a first round pick. Later, Seattle demanded Shelton, a first-round pick and $4 million, O'Brien said.

Webster, 26, spent two seasons with Denver Nuggets before being traded to the Sonics prior to last season. He averaged 14 points and 12.6 rebounds during the regular season and 16.1 points and 13.1 rebounds in the playoffs.

SWEDES WIN

NOTTINGHAM, England (Reuter) — Sweden won both singles finals at an international under-21 tennis tournament today, Ola Hallgren taking the men's title and Elizabeth Ekblom winning the women's competition.

Hallgren, despite trailing 3-1 in each set, beat Britain's Chris Bradnam, 7-5, 7-5, while Ekblom overwhelmed her compatriot, Nina Bohm, 6-3, 6-2.

Goalies Injured

VANCOUVER (CP) — Vancouver Canucks have lost two goaltenders through injuries so far during National Hockey League exhibition games.

Rookie Glen Hanlon and veteran Curt Ridley both are on the sidelines indefinitely, although they are expected to be back for the regular-season opener here Oct. 11.

Hanlon, rookie of the year last season in the Central Hockey League while with Tulsa Oilers, suffered a badly bruised finger Wednesday in a game at San Diego.

Ridley suffered stretched knee ligaments Thursday in Los Angeles against the Kings when team-mate Chris Oddleifson fell on his leg.

Gary Bromley, signed as a free agent after playing last season with Winnipeg Jets of the World Hockey Association, is expected to play in the remaining exhibition games.

Tyees Surprising

Spectrum and Mt. Douglas Thistles maintained their unbeaten pace but Victoria High Tyees are emerging as the surprise contender in the Greater Victoria High School Soccer League.

The Thistles showed their power in lacing Esquimalt 10-0 and Spectrum kept pace by blanking Belmont Braves 3-0 Friday.

The co-leaders each have won four but Tyees and Reynolds Roadrunners are keeping pressure on the top teams with 3-1 records. Victoria, getting goals from Dave McDougall, Mark wyatt, John Zanic and Dave Barnes, won its third by blanking Parkland Panthers 4-0 while Reynolds edged a stubborn Stelly's squad 3-2.

In Friday's only other game, Claremont Spartans checked in with their first victory by upsetting Oak Bay 2-1 on a pair of goals by Mike McGregor. Mark Keith scored for Oak Bay, a disappointing 1-3 now.

Peter Brix sparked Mt. Doug's assault on Esquimalt by scoring five goals. Dennis Mamic added three and Russ Rimmer scored the other two.

Mt. Doug now has outscored the opposition 29-1 in its four games.

	P	W	L	T	F	A	Pts
Mount Doug	4	4	0	0	29	1	8
Spectrum	4	4	0	0	15	0	8
Vic High	4	3	1	0	9	0	6
Reynolds	4	3	1	0	13	10	6
Belmont	4	2	2	0	5	13	4
Claremont	4	1	2	1	6	11	3
Oak Bay	4	1	3	0	8	7	2
Parkland	4	1	3	0	8	10	2
Esquimalt	4	0	3	1	1	16	1
Stelly's	4	0	4	0	6	31	0

Uplands Team on Top

VANCOUVER — An Uplands team composed of professional Don Billsborough, Noel Paget, Ted Parkins and Doug Cryderman is the winner of British Columbia's inaugural Crown Life pro-am golf competition.

The Victoria quartet scored 143 in the modified par-points competition to finish nine points ahead of Quilchena and Cowichan, captained by Bill Wakeham and including Stu Keeping, Sam Creswell and Frank Molnar.

A total of 20 club teams participated in the final at Capilano.

Proceeds from the tournament, a total of $7,150, will be donated to the Children's Hospital Fund. Originally, 40 per cent of the proceeds were to go to the B.C. Golf Association for junior development, but the provincial body voted to donate its share to the charity.

The team victory was worth $1,000 to Billsborough. Wakeham and Al Kennedy, captain of the Quilchena team, both earned $700.

Other Island teams represented Nanaimo, Gorge Vale, Victoria Golf Club, Glen Meadows and Royal Colwood.

Borg Bounced

SAN FRANCISCO (AP) — Unseeded Andrew Pattison of Rhodesia upset top-seeded Bjorn Borg in the $175,000 tennis tournament at the Cow Palace Friday night 7-5, 2-6, 6-4, and second-seeded Vitas Gerulaitis defaulted to Adriano Panatta of Italy because of flu.

Pattison, a 29-year-old Rhodesian who was one of five players invited to the tournament as a wild-card entry, broke Borg's service in the final game to win the first and third sets.

"I thought he was a little tired," said Pattison. "He certainly wasn't attacking the ball like he usually does."

Panatta, 28, who pushed Jimmy Connors to five sets in the fourth round of the U.S. Open, moved into today's quarter-finals against John McEnroe, who had little trouble in posting a 6-1, 6-4 victory over Kim Warwick of Australia.

VANCOUVER ISLAND CANADIAN FOOTBALL LEAGUE
JUAN de FUCA DOLPHINS
vs.
NANAIMO HEADHUNTERS
at ROYAL ATHLETIC PARK
SUNDAY, OCTOBER 1st — 2 p.m.
Tickets: Adults $1.00 Students 50¢ Children 25¢

Blalock Holding On

CALABASAS, Calif. (AP) — Jane Blalock, deadly accurate with her short irons and putting extremely well, trimmed four strokes off par Friday with a 68 to hold off the charging Hollis Stacy midway through the $100,000 Ladies Professional Golf Association tournament at Calabasas Country Club.

Blalock, with a nine-under-par 135 total through 36 holes of the 72-hole event, holds a one-stroke lead. Stacy, the U.S. Open champion, had a 67 Friday for 136.

Although having one of her best years on the LPGA circuit, Blalock said even she was amazed she's playing so well in this tournament.

"I wish I know what I was doing right," said Blalock, smiling and shaking her head. "I'm really hitting the ball great. I don't think I was outside of 15 feet from the pin all day except two or three times."

Both rounds have been played in temperatures that lingered near 100 degrees at the course, located in a hilly area northwest of Los Angeles. But the heat didn't seem to bother the golfers.

Nancy Lopez, one of the favorites, and Oakville, Ont., native Sandra Post both had 71s Friday to go with first-round scores of 75. Both were 11 strokes off the lead.

Dale Shaw of Victoria shot 74 Friday for a two-round total of 151.

Jane Blalock	67-68—135
Hollis Stacy	69-67—136
Betty Burfeindt	71-68—139
Alexandra Reinhardt	70-69—139
Jerilyn Britz	73-67—140
Kathy Postlewait	72-68—140
Gloria Ehret	70-70—140
Beth Stone	71-69—140
Laura Baugh	73-69—142
Sandra Palmer	74-68—142
Debbie Massey	68-74—142
Donna Caponi Young	74-68—142
Dot Germain	71-71—142
Shelly Hamlin	72-71—143
Sandra Haynie	71-72—143
Mary Mills	75-68—143
Amelia Rorer	69-74—143
Carol Mann	71-72—143
Janet Anderson	71-72—143
JoAnne Carner	75-69—144
Sandra Spuzich	72-72—144
Murle Breer	72-72—144
Gail Toushin	73-71—144
Judy Clark	73-71—144
Sally Little	72-72—144
Sandra Post, Oakville	75-71—146
Dale Shaw, Victoria	77-74—151

Kent Hires McCreary

KENT, Ohio (AP) — A spokesman for Kent State University said Friday the school will hire former professional hockey coach and general manager Bill McCreary, 44, as its hockey coach.

COBLE'S FISHERMAN'S CALENDAR
Time for Each Day, "Tells When Fish Bite Best"
FOR THE WEEK OCTOBER 1 THRU OCTOBER 8

SUN	MON	TUE	WED	THU	FRI	SAT	SUN
1	2	3	4	5	6	7	8
10:27 AM	11:13 AM	12:01 PM	12:50 PM	1:42 PM	2:47 PM	3:32 PM	4:29 PM

All Times Are Pacific Daylight
Copyright 1978
Blacker the Fish — Better the Day for Fishing

CURLERS

Some leagues are full already and others are filling rapidly. However, there is still lots of ice time available.

We have morning, afternoon, evening leagues;
We have once a week and twice a week leagues;
We have men's, ladies', mixed and senior leagues;
We also have school and commercial leagues.

Surely with that kind of selection we can accommodate you. All you have to do is phone us.

But don't delay — curling starts the first week in October.

Why let the rain spoil your winter?
Come to Glen Meadows and join the fun and action!

P.S. Free instruction for beginners during the first week of October.

GLEN MEADOWS GOLF & COUNTRY CLUB
1050 McTavish Rd.
Sidney, B.C.
Phone 656-3136
9-23x

THIS WEEK'S RACING PROGRAM
Presented by
LUMBERWORLD
Victoria's Complete Home Improvement Centre
SEASON CHAMPIONSHIP
TWIN "100s"
STOCK CARS & SUPER STOCKS
SATURDAY, SEPT. 30

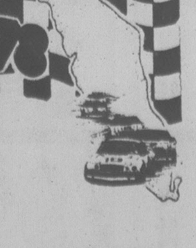

—Trophy Dashes
—Heat Races
SPECIAL
"100" LAP FEATURE
FOR EACH CLASS
GATES OPEN 6 P.M.
TIME TRIALS 7 P.M.
RACING ACTION 8 P.M.
ADULTS $3.25
STUDENTS & O.A.P. 2.75
CHILDREN (6-12) 1.25
WESTERN The Action SPEEDWAY
FINAL RACE OF SEASON
9-30x

Solid Lead, But No Illusions

AKRON, Ohio (AP) — Hubert Green had a solid, two-shot lead and absolutely no illusions entering today's third round of the $300,000 World Series of Golf.

"Probably not," Green replied when asked if his strong, three-under-par 67 in Friday's second round had made him the favorite in the chase for a $100,000 first prize, largest on the Professional Golfers Association tour.

"A good betting man wouldn't put any money on me," said Green after producing a three-under-par 137 total for two rounds. "I'm in better shape than when the tournament started. That's about all."

Green negates his chances in this prestigious affair because of his relatively short distance off the tees and the vast, sprawling acres of the 7,180-yard South course at the Firestone Country Club.

"The only chance I have at all is if the course stays hard and fast," he said. "That'll force the big hitters to be more accurate instead of just long off the tee."

While Green may have been less than enthusiastic about his standing, he could have easily traded places with Jack Nicklaus, who struggled to a no-birdie 76 that left him virtually out of it at 148, 11 shots off the pace.

"It was very difficult to get the ball close to the hole—and I didn't," Nicklaus said on the way to the airport, from which he was taking a chartered-jet back to Florida to watch his two oldest sons play in a Friday night high school football game.

"I don't know if the game was on his mind or not," said Hale Irwin, Nicklaus's playing partner. "But I've never seen Jack Nicklaus play that quick, set up and go through his shots that fast. And I've never seen him putt that badly.

"Many of us are thrilled, ecstatic to qualify for the World Series of Golf. To Jack, maybe it's old hat."

Severiano Ballesteros, the young Spaniard who set the first-round pace, birdied the final hole from 15 feet for a 70 and a 139 total.

"I'm lucky to be there," said Ballesteros, winner of one American and four European titles this year. "My driving is very bad. I hit only six fairways."

Tom Kite was tied for second until he three-putted the 18th green for the second day in a row and dropped back to 69-140.

Irwin was next at 71-142 and was followed by Gil Morgan, Bill Kratzert and defending champion Lanny Wadkins at 143. Kratzert had a second-round 71, Morgan a 72 and Wadkins a 73.

Tom Watson, seeking to repeat as player of the year, Vardon Trophy winner and leading money-winner, had a solid 70 despite a head cold and was in contention at 144.

PGA champ John Mahaffey was 71-146, Masters titleholder Gary Player 72-148 and U.S. Open king Andy North led only three men at 75-152.

Green, a two-time winner this season, used only 29 putts in his go-ahead effort, got under par with an eight-iron shot to five feet on the 11th hole, then swept in front with birdie putts of 15 and 10 feet on the 16th and 17th.

"You the young fella thinking of buying the farm?"

Seven Unbeaten In UVic Tourney

Seven teams remained unbeaten after Friday's opening action in the annual University of Victoria high school volleyball tournament at McKinnon gym.

Spectrum and Oak Bay, each with 3-0 won-lost records in the round-robin preliminaries, Esquimalt and Victoria High, 2-0, were unbeaten in the girls division.

Richmond and Kelowna had 3-0 records in the boys' division while Esquimalt was 2-0.

A total of 32 teams from throughout the province are taking part in the two-day event that winds up with finals scheduled to start at 6:45 this evening.

SPORTS MENU

TONIGHT

HOCKEY

8:30 p.m. — Western League, Victoria Cougars vs. Calgary Wranglers, Memorial Arena.

VOLLEYBALL

6:45 p.m. — Finals of Uvic Vikings' high school boys and girls tournament, annual Viking intra-squad game at 8 p.m., McKinnon gymnasium.

CAR RACING

7 p.m. — Time trials for combined stock car and super-stock championship program, Western Speedway.

SUNDAY

MOTORCYCLE RACING

12:30 — Opening ceremonies for Victoria Motorcycle Club's 54th annual Mt. Douglas Hillclimb, Mt. Douglas Park.

FOOTBALL

2 p.m. — Island Juvenile League, Juan de Fuca vs. Nanaimo, Royal Athletic Park.

12 noon and 2 p.m. — Vancouver Island Touch League, Clones vs. Reliable Transfer, King's Hotel vs. Tennis Systems, Beaver Lake Park.

SOCCER

11 a.m. and 2:15 p.m. — Island League, first division, Victoria West vs. Powell River, Topaz Park; Duncan Powel's Men's Wear vs. Oak Bay, Duncan.

2:15 p.m. — Island League, second division, Oak Bay Alumni vs. Castaways, Henderson Park; DaVinci vs. Victoria Athletics, Blanshard Field; Gorge vs. Prospect Lake, Bullen Park; Cosmo Royals vs. Metro Toyota, Heywood Avenue Park; Victoria West vs. Vantreights, Lambrick Park.

2:15 p.m. — Island League, third division, Lakehill Athletics vs. Duncan Village Green, Reynolds Park; DaVinci vs. Oak Bay Reserves, Victoria West; Saanich Braves vs. Lakehill Ormistons, Centennial Park; Kickers vs. Labatts, Carnarvon Park.

2:15 p.m. — Island League, fourth division, Castaways vs. Falcons, Lansdowne Junior High School; Duncan United vs. Sidney Imperial Building, Riverside Park; Chez Pierre Restaurant vs. Gorge, Mt. View; Victoria Athletics vs. Cordova Bay Orange, Victoria High School; UVic Norsemen vs. Saanich Police, UVic.

2:15 p.m. — Island League, fifth division, Royal Roads vs. Saanich United, Royal Roads; Prairie Inn vs. Castaways, Stelly's High School; Cordova Bay vs. Duncan Merchants, Lochside Park; Health Spa vs. Croatia, Lambrick Park; Sooke United vs. Victoria Orcas, Sooke; Duncan Royal Cleaners vs. Saanich Breakers, Duncan.

RUGBY

2:30 p.m. — Island Union, first division exhibition, Cowichan vs. Valhallians, Duncan.

1 p.m. — Island Union, third division, UVic Saxons vs. James Bay Athletic Association, UVic; Royal Roads vs. Oak Bay Wanderers, Royal Roads; Vampires vs. Cowichan, Belmont High School; Saanich Velox vs. Ebb Tide, Lambrick Park.

2:30 p.m. — Island Union, fourth division, Oak Bay Wanderers vs. James Bay Athletic Association, Windsor Park; Castaways vs. Cowichan, Carnarvon Park; Agrarians vs. Saanich Velox, Layritz Park.

Proceviat Again Sets Fast Pace

Wayne Proceviat has picked up where he left off last spring.

The leading goal-scorer in the South Vancouver Island Junior "B" Hockey League last season, Proceviat set up Murray Allen for the first goal and scored twice in the third period to spark Esquimalt Legion to a 3-1 decision over Oak Bay Trios.

Colin Kinnee scored Oak Bay's goal midway in the final period to deprive Gord Draibye of a shutout. The Esquimalt netminder was outstanding in stopping 38 shots. Oak Bay's Gary Smith blocked 31 drives.

Kerry Park Islanders host Lake Cowichan at Mill Bay tonight.

Hillside Blanked By St. Michael's

St. Michael's University School rolled to an easy 30-0 victory over Hillside of West Vancouver in an exhibition rugby match between the independent schools Friday at SMU.

Tom Todesco sparked SMU with a pair of tries while Wim Vanderspek, Duncan Lee, Randy Schafer and Jamie Ellis each added one. Ross McLean booted three conversions.

Vikettes Blank Manitoba Squad

Jan Crook and Cindy Bray each scored two goals Friday to lead University of Victoria Vikettes to an easy 5-0 victory over Manitoba in an exhibition women's field hockey game at UVic.

Margo Paget scored the other goal for Vikettes, who will compete in the annual University of Alberta tournament that started today in Edmonton.

BASEBALL SCORES

NATIONAL LEAGUE

East

	W	L	Pct.	GBL
Philadelphia	89	71	.556	—
Pittsburgh	87	72	.547	1½
Chicago	78	82	.488	11
Montreal	75	85	.469	14
St. Louis	68	92	.425	21
New York	65	94	.406	24
West				
x-Los Angeles	94	66	.588	—
Cincinnati	90	69	.566	3½
San Francisco	89	71	.556	5
San Diego	83	77	.519	11
Houston	72	88	.450	22
Atlanta	69	91	.431	25

x-clinched pennant.

New York 100 110 000— 3 8 2
Chicago 000 020 000— 2 8 1
Espinosa (11-15), Koosman (8) and Hodges; R.Reuschel (14-15), D.Moore (9) and Rader, Blackwell (8).

Second Game

New York 000 000 400— 4 13 0
Chicago 014 000 00x— 5 12 0
Bruhert (4-11), Bernard (5), Cornejo (6), D.Murray (8) and Trevino; Krukow (9-3), Roberts (7), McGlothen (7), Sutter (9) and Rader. HRs: NY—Henderson (10); Chi—White (1).

Philadelphia 000 020 200— 4 7 1
Pittsburgh 000 004 001— 5 9 1
Ruthven, McGraw (7), Reed (3-4) (9) and Boone; Blyleven, Tekulve (7-7) (8) and Ott. HR: Pgh—Stargell (27)

Second Game

Philadelphia 010 000 000— 1 5 2
Pittsburgh 000 010 001— 2 6 0
Carlton (16-13), Brusstar (9) and McCarver; Kison, Jackson (7), Tekulve (8-7) (8) and Ott. HRs: Pha—Luzinski (34); Pgh—Kison (1).

Atlanta 000 002 000— 2 8 1
Cincinnati 230 200 00x— 7 9 0
Bouton (1-3), Davey (4), Devine (6), Skok (8) and Benedict; Hume (8-11) and Correll. HRs: Cin—Foster (38), Rose (7).

San Francisco 000 001 100— 2 6 1
Houston 000 000 001— 1 7 0
Halicki (9-10) and Hill; Warthen (0-1), Andujar (9) and Pujols. HR: SF—Ivie (11).

Montreal 010 040 002— 7 11 0
St. Louis 200 020 010— 5 9 0
Sanderson, Garman (6), Knowles (3-3) (8), Fryman (9) and Carter; Urrea, O'Brien (6), Schultz (2-4) (8) and Kennedy.

Los Angeles 000 000 100— 1 6 0
San Diego 002 001 00x— 3 7 1
Hooton 19-10 and Ferguson, Yeager (8); D'Acquisto 4-3, Fingers (8) and Castillo, Tenace (8). HR: LA—Russell (3).

AMERICAN LEAGUE

East

	W	L	Pct.	GBL
New York	98	62	.613	—
Boston	97	63	.606	1
Milwaukee	91	69	.569	7
Baltimore	89	69	.560	8½
Detroit	85	75	.531	13
Cleveland	68	89	.433	28½
Toronto	59	100	.371	38½
West				
x-Kansas City	91	69	.569	—
California	86	74	.538	5
Texas	85	75	.531	6
Minnesota	72	88	.450	19
Chicago	70	89	.440	20½
Oakland	69	91	.431	22
Seattle	56	102	.354	34

x-clinched pennant.

Toronto 000 000 000— 0 3 0
Boston 332 000 03x—11 16 0
Clancy (10-12), Wiley (2), Garvin (3), Lemanczyk (6) and Ashby; Stanley (15-2), Drago (8) and Fisk.

Baltimore 100 000 010— 2 8 1
Detroit 000 120 00x— 3 5 1
Stewart (1-1), T.Martinez (7), Kerrigan (8) and Dempsey; Slaton (17-11), Hiller (8) and May.

Cleveland 000 000 010— 1 4 1
New York 000 000 03x— 3 8 0
Clyde, Kern (10-10) (8), Monge (8) and Alexander; Beattie (6-9), Gossage (9) and Munson.

Milwaukee 002 000 100— 3 9 0
Oakland 000 010 000— 1 5 0
Travers 12-11 and Martinez; Keough 8-15, Heaverlo (8), Lacey (9) and Essian. HR: Oak—Newman (8).

Minnesota 000 000 000— 0 7 1
Kansas City 300 001 00x— 4 9 0
D.Jackson 4-6, Sutton (6) and Wynegar; Leonard 21-17, Mingori (6), Pattin (7), Hrabosky (9) and Gaudet.

Texas 220 000 313—11 10 1
Seattle 000 200 200— 4 11 2
Comer 11-5, Cleveland (8) and Sundberg; Parrott 1-5, House (2), Brown (8), Todd (9) and Stinson. HR: Tex—Harrah (12).

Chicago 011 132 100— 9 15 0
California 010 010 400— 6 9 3
Trout 3-0, Kucek and Colbern; Tanana 18-12, Hartzell (5), Fitzmorris (7) and Downing. HR: Cal—Baylor (34).

HOCKEY TRAIL

EXHIBITIONS

National League

NY Islanders 2 Atlanta 0
Philadelphia 5 Montreal 3
Boston 6 Buffalo 3
Detroit 6 Minnesota 2
NY Rangers 2 Vancouver 2
Pittsburgh 4 St. Louis 3

World Association

Winnipeg 3 Edmonton 2

Quebec Major Junior

Chicoutimi 5 Laval 1
Quebec 6 Verdun 5
Trois-Rivieres 8 Shawinigan 2
Sherbrooke 5 Cornwall 2

Ontario Major Junior

Sault Ste. Marie 4 Ottawa 3
London 10 Sudbury 5
Kitchener 6 Brantford 2
Kingston 3 Windsor 2
Niagara Falls 10 Toronto 2

B.C. Junior

Chilliwack 6 Kelowna 1
Merritt 6 Penticton 5
Langley 2 Kamloops 1

Golf is relaxing — Waiting in crowds is infuriating.
PLAY IN COMFORT at
ARDMORE GOLF COURSE
656-4621
PHONE FOR GOLF AND WEATHER REPORT THEN DRIVE OUT FOR YOUR GAME
930 ARDMORE DRIVE AT W. SAANICH RD.
7-8

BOXING CLUB
All ages invited to join us at the Brentwood Community Hall commencing Oct. 2nd.
For information phone LOU BUJDOSO 652-4369 or 652-2344

VIM
VICTORIA IRON & METAL
(a corporate partnership)
10 SAGHALIE RD.
Off Esquimalt Rd. between CPR Roundhouse and the Heliport
TOP PRICES ON ALL SCRAP COMMODITIES
384-6922 384-3151

"FORE" GOLF LESSONS

HEAD PROFESSIONAL
BILL GOLDSWORTHY
is pleased to announce the association of
CEC FERGUSON
as a teaching pro with
Cedar Hill Golf Club By Appt. 595-3103
Hrs. available M.W.F. 6-9:30 and 9-9 weekends

Golfers
SPECIAL
OCTOBER ONLY
INTRODUCTORY OFFER
Join before the end of October this year and pay no joining fee until July 1st, 1979.
PAY REGULAR PLAYING FEES ONLY!
ONE OF CANADA'S TOP RATED GOLF COURSES
PLUS 3 Beautiful TENNIS COURTS and Brand New 6 sheet CURLING RINK.
GLEN MEADOWS GOLF & COUNTRY CLUB
Come To Where the Action Is!
1050 McTavish Rd.
RR No. 2 Sidney, B.C. V8L 3S1
We're only a phone call away 656-3136

Enjoy TV?
Can't decide what to watch?
(They always put two all-time greats on at the same time. Oh, you noticed)
Now — catch both those shows at your convenience with a Sony Betamax TV Recording Deck from Queale Electronics
$1295.00
with built-in clock timer
(TV not included)

Play Sony Grandstand Quarterback on CFL — CBC.
3 hour capacity with L750 tape.
Have a demonstration today!
ATTENTION PHOTOGRAPHERS!
Amateur and professional alike — with the purchase of a Sony Betamax from Queale Electronics Ltd. We will transfer 100 35mm slides of your choice or one half-hour of Super 8 or 16mm sound film to video tape at no cost to you. (Offer limited and no copyright violations.)
As well as Betamax, Queale Electronics supplies and services the full line of Sony Video products for commercial and industrial applications — film to video tape and editing service available.
QUEALE ELECTRONICS LTD
1004 NORTH PARK ST. PHONE 388-6111
also 1161 Bowen Rd., Nanaimo, 753-1124
QUADRA VANCOUVER CALEDONIA NORTH PARK COOK BALMORAL PANDORA
10-1x

26" Admiral
ELECTRONIC Remote Control
3 Full Years Warranty on Parts and Labor!
Value Price $979.95
AVAILABLE AS LOW AS $29.95 Down and $38.14 Per Month Including 5% Tax and Financing. 36 Month Plan or Appr. Credit
Trade Ins Welcome!
20" Admiral COLOR TV's $439.95
Available As Low As $1.95 Down and Only $17.56 Per Month Incl. 5% Tax and Financing. 36 Month Plan or Appr. Credit
Scratch and Dent Sale Continues on Ranges, Fridges, Washers, Dryers, etc.
Another TRAILERLOAD Purchase!

100% Nylon SOFA and LOVESEAT $899.95
10-1
Wide Open SUNDAY Noon-5 p.m.
The Traders
715 FINLAYSON PHONE 388-6264

WAREHOUSE FOOD STORES

3475 QUADRA ST. BURNSIDE PLAZA
GOLDSTREAM, Langford

PRICES EFFECTIVE SUNDAY, MONDAY, TUESDAY, while stock lasts.

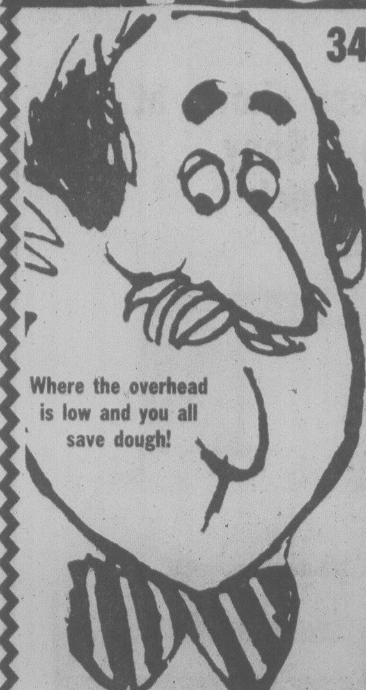

Where the overhead is low and you all save dough!

OPEN SUN. 10 TO 6

Open Every Night 'til 9, Sat. 'til 6
We Reserve the Right to Limit Quantities

FIVE ROSES FLOUR 10-LB. BAG 1.69 limit 2 bags per family

LEAN, MEATY OX TAIL CUT, LB. .59

B.C. RED McINTOSH APPLES 3 LBS. .89

No. 1 LOCAL COOKING ONIONS 2 LBS. .29

Carnation Instant SKIM MILK POWDER 3 LBS. 3.49

Sunrype Red Label APPLE SAUCE 2 14-OZ. TINS .79

SUNLIGHT LIQUID DETERGENT 32-OZ. .98

HONEYCOMBS BREAKFAST CEREAL 400 GR. .99

BLACK DIAMOND CHEESE SLICES 1-LB. PKG. 1.49

HEINZ WHITE VINEGAR 128-OZ. JUG 1.39

MUSHROOMS Pieces and Stems FOUR STAR 10-OZ. TIN .59

FRESH GROUND BEEF Reg. 100% BEEF LB. .89

BACON Lean, Sliced, Rindless. LAYER, LB. .99

No. 1 SMALL HOT HOUSE TOMATOES 15¢ lb.

ROYALE TOILET TISSUE 4 ROLLS 1.09

FIVE-YR. GUARANTEE LIGHT BULBS 40-60-100 3 BULBS 1.49

HEINZ FANCY TOMATO JUICE 48-oz. TIN .79

CHIPITS CHOCOLATE CHIPS 12-OZ. PKG. 1.59

DISTRICT WOMEN'S FOURSOMES TOURNAMENT

Ace Highlights Qualifying Test

Pat Leahy and Mary Fortune of Cedar Hill captured medal honors but Dot Zabel provided the added excitement in Friday's qualifying round of the Victoria City and district foursomes tournament.

An Uplands member playing in partnership with Jan Smith, Mrs. Zabel scored a hole-in-one on the 125-yard 13th hole at Cedar Hill Golf Club.

The ace, however, wasn't enough to qualify for the championship, where net scores of 67 or better were needed. The Zabel-Smith pairing qualified easily for the third flight, however.

Leahy and Fortune topped the field with a net 61.

Defending champions Lorraine Jacklin and Joyce Woodruff of Glen Meadows failed to qualify for the championship. They made it to the fifth flight.

Match-play starts Monday at Glen Meadows.

First-round draw:

CHAMPIONSHIP FLIGHT

8:30 a.m. — Leahy and Fortune (CH) vs Heiler and Joan Moore (CH); 8:36 — Lois Smith and Hawes (V) vs McKeown and Parsons (GV); 8:42 — Joan Miller and McKay (CH) vs Elmsley and Cole (Ard); 8:48 — Leonore Robertson and Fry (GV) vs Gillespie and Twite (GM).

8:54 — Northup and Ryan (GV) vs Davis and MacFarlane (GM); 9:00 — Baillie and Hay (GM) vs Williams and Dickson (V); 9:06 — [illegible]monte and Rickets (GV) vs Joan Young and Genn (CH); 9:12 Mayhew and Cole (V) vs Withers and Hemmons (CH).

FIRST FLIGHT

9:18 — Colgate and Hamilton (RC) vs Trelawny and Anne McLean (GM); 9:24 — Cariou and Whittet (CH) vs Davison and McCallum (RC); 9:30 — Coxford and Parker (RC) vs Jean Thomson and Woodland (CH); 9:36 — Perks and Craig (RC) vs Jamieson and Lewis (GM).

9:42 — Laura Miller and MacCarthy (U) vs Hardy and Kennedy (SSI); 9:48 — Gerry Chapman and Forgie (V) vs Derry and Florence Chapman (RC); 9:54 — Sheret and Gill (V) vs Naysmith and Peggy Matthews (GV); 10:00 — Tucker and Stephens (V) vs Medland and Steick (RC).

THIRD FLIGHT

10:06 — England and Graham (V) vs Valentine and Tupper (Ard); 10:12 — Muriel Turner and McConnan (CH) vs McNamara and Elizabeth McPherson (V); 10:18 — Zabel and Jan Smith (U) vs Riches and Marshall (GV); 10:24 — Duncan and Day (RC) vs Bette Moore and Scott (U).

10:30 — Kirk and Eileen Mann (CH) vs Reid and Lungren (GV); 10:36 — Maftechuk and Bendall (CH) vs Cabeldu and Langford (V); 10:42 — Joan Mitchell and Gross (GV) vs Dohan and Jean McKenzie (V); 10:48 — Large and Avery (CH) vs Muriel McPherson and Bernice Wilson (GM).

FIFTH FLIGHT

10:54 — Ritchie and Panteluk (GV) vs Nyberg and Trudy Young (SBH); 11:00 — Peters and Noel (RC) vs Glaun and Burnip (GV); 11:06 — Link and Daima Mann (V) vs Majorie Cameron and Bette Moore (V); 11:12 — Shirley Parsons and Woodley (SSI) vs Coates and Roberts (GV).

11:18 — Green and Morrison (GM) vs Worth and Lawson (U); 11:24 — Woodruff and Jacklin (GM) vs Saunders and Blunt (GV); 11:30 — Marion McLean and Betsy Smith (V) vs Holland and Proudfoot (RC); 11:36 — Ard and Batt (GM) vs Betty Phillips and Rooper (U).

SEVENTH FLIGHT

11:42 — Mabel McFarlane and McGlennen (RC) vs Helgason and Quatsch (RC); 11:48 — Terese Todd and Rickinson (RC) vs Dilley and Laura Smith (SBH); 11:54 — Rawnsley and Yuen (U) vs Richardson and Caddell (U); 12:00 p.m. — Webber and Collison (Met) vs Evelyn Thompson and Danyluk (RC).

12:06 — Cryderman and Baker (CH) vs Breffitt and Coxworth (U); 12:12 — Audrey Turner and Irwin (PL) vs Blay and Corness (U); 12:18 — Currie and Belither (RC) vs McInnes and Thorpe (CH); 12:24 — Tribe and Dark (U) vs Insley and Popkin-Clurman (SSI).

NINTH FLIGHT

Rene Hallatt and Shelach Aldous (V) bye; 12:36 — Bramley and Lovitt (U) vs Ellams and Inez Matthews (PL); 12:42 — Campbell and Yoachim (RC) vs Brock and Cross (GM); 12:48 — Taylor and Tickner (SBH) vs Sneddon and Monro (SSI).

12:54 — Ager and Phoenix (Ard) vs Hopkins and Cooper (SSI); 1:00 — Chan and Gay (PL) vs Sylvester and Fitzsimonds (Met); 1:06 — Chisholm and Sutton (GM) vs Poy and Beau Davis (U); 1:12 — Beck and Steers (Ard) vs Stainforth and Marshall (RC).

ESQUIMALT SPORTS CENTRE
1151 ESQUIMALT RD. 386-3261

386-3261

CURLERS
Entries are available in the following leagues:
STARTING OCTOBER 6

MEN'S LEAGUE Tuesday 9 p.m.

SENIOR MEN'S Tues. and Fri. 9 a.m. and 11 a.m.

LADIES' LEAGUE ♥ ♥ ♥
Mon. and Thurs. 1 p.m. Tuesday 7 p.m.

MIXED LEAGUES
Mon., Wed., Thurs., Fri. 7 p.m. and 9 p.m.
Sat. 12 Noon and 8 p.m.
Sun. 12 Noon, 6 p.m. and 8 p.m.

DANCE
EVERY FRIDAY and SAT. EVENING

BOYS and GIRLS
Sat. 10 a.m. to 12 Noon

CURLING CLINIC FOR ESQUIMALT CURLERS
Oct. 13 to 15 For Info. please phone 386-3261

BONSPIEL DATES
Senior Mens — Jan. 9 to Jan. 12/79
Men's Totem — Jan. 22 to Jan. 28/79
Ladies Valentine — Feb. 8 to Feb. 11/79
White Ensign Mixed — Feb. 23 to Feb. 25/79

PLAYDOWNS
Jr. Juvenile — Dec. 8 to Dec. 10/78
South Is. Ladies — Jan. 5 to Jan. 7/79

BEGINNERS WELCOME
LOUNGE and SNACK BAR

ESQUIMALT CURLING CLUB
1151 Esquimalt Rd., Victoria, B.C. V9A 3N6

Please Clip and Mail

Name .... Phone ....
Address ....
Full Rink .... Single Entry ....
Position Played 9-30x

ADULTS — WATSON'S DRIVING SCHOOL — TEENS
Next Course Starts MON., OCT. 2, 1978
Ask about $50.00 Rebate
Phone 384-9824

SOCCER RESULTS

LONDON (CP) — Results of British soccer matches played Friday:

ENGLISH LEAGUE

Division III

Lincoln 1 Walsall 1
S United 0 Shrewsbury 1

Division IV

Stockport 3 Huddersfield 1

SAVE MONEY... BUT DO IT RIGHT!

INSULATE NOW... BUT DO IT RIGHT!

the RIGHT Installation

Blown Cellulose Insulation must be properly installed to prevent uneven or settling conditions. Weathergard uses the biggest blowers to ensure the best installation possible. In wall installations, the inlet hole we drill is capped with a ventilated nylon plug which you can paint to match your home's exterior.

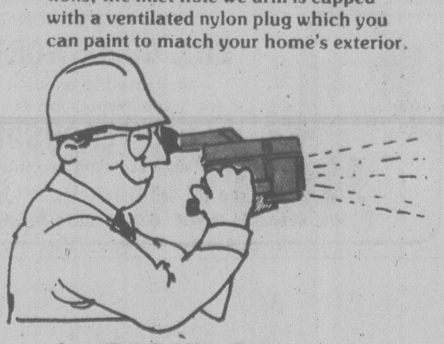

the RIGHT Guarantee

Our work is Guaranteed to you in writing for workmanship and materials. And unlike our competitors, we employ the services of an independent company to heat scan your home months after with Probeye — an infra-red scanner. This is to verify the thermal efficiency of your home. (Required on wall installations only.)

SAVE now Because

- Our average attic job is under $500
- Our average wall insulation job is under $700
- Homes insulated now will save this winter
- Men and equipment are available now
- Insulation is a good homeowner investment that pays forever

the RIGHT Insulation

Thermattic Blown Cellulose Insulation, has the best insulating value for the money. It's safe — it won't burn and you wouldn't even feel the heat of a blow-torch in the palm of your hand insulated with Thermattic. It's ideally formulated to upgrade your existing insulation.

the RIGHT Ventilation

The most important aspect of attic insulating is proper roof venting. Without it — many situations can develop that will lessen your insulation's effectiveness or even cause damage to your home. Such as condensation or even wind drift from improper air flow.

Thermattic Dealers have insulated thousands of B.C. homes and our engineers have developed the best systems and products available to ensure an efficiently insulated home.

Call now for an in-the-home estimate without obligation 388-4423

SAVE now Because

- You can save up to 50% on present heating costs
- Homes built prior to 1947 qualify for an up to $350 Federal Grant
- Homeowners can take advantage of an up to $500 low interest B.C. Hydro Loan
- Fuel savings will most likely repay the loan

Weathergard Shop

branches in Nanaimo 753 8611
Duncan 748 9642
Port Alberni 724 3218
Victoria 388 4423

Division of Somass Building Services
2145 Keating X Rd.

Conserving Energy for a better future.

EXHIBITION PARK RACING

Friday's Results

VANCOUVER - Results of Friday's thoroughbred racing at Exhibition Park with entries for today:

First — $2,300, claiming, 3 year olds, 6½ furlongs

T'Argent (Loseth) 6.10 4.20 3.10
Advocate General (Creighton) 9.10 4.90
Copper Island (Carter) 4.20
Time: 1:23
Olympic Dream, Sir Bentley, Mr. Songman, Copper Clipper, Pherenikos, Pappy Jack also ran. Track scratch: Keep In Tyme

Second — $2,300, claiming, 3 and 4 year olds, 1 1-16 miles

Chilanko Wind (Krasner) 5.80 3.70 2.70
McGregor's Lad (Wilkinson) 5.30 3.20
Gay Debbie (Loseth) 4.10
Time: 1:51 4-5. Daily Double: $14.50
SummerCareer, He'sAHermit, Ardorin's Hustler, Color Me Best, Moving Force, Secret Gambler, Rash Ruler also ran.

Third — $2,600, claiming, 3 year olds, 6½ furlongs

Honour Jim (Bray) 46.80 18.20 13.40
Designate (Krasner) 14.80 10.20
Second Command (Loseth) 9.50
Time: 1:22
Morroco, JohnBear, MelroseMess, Freely Stride, Iron Plains, Barick's Brother, Town Prowler also ran.

Fourth — $2,300, claiming, 3 year olds and up, 6½ furlongs

Nearly Irish (Stein) 17.10 6.20 4.30
Gum Sarn (Rocha) 3.60 3.00
Arnak (Williams) 3.70
Time: 1:22 2-5. Exactor: $69.10
Rad'sLady, RosieDeRiveter, SimplySuperior, Silk Song, Livingstone Serena, Air Edd, Stratusfaction also ran.

Fifth — $2,600, claiming, 3 year olds, 6½ furlongs

Lucky Canuck (Williams) 19.10 8.60 5.80
Hobo's Lass (Wolski) 6.00 3.80
Chili Chinook (Wilkinson) 7.90
Time: 1:22 4-5
Eddie's No Talk, Vazare, Mora Morn, Kootney Flyer, Perbhai, Dannstar, Major Erroch also ran.

Sixth — $3,000, claiming, 3 year olds, 6½ furloggs

Madgic Mark (Cuthbertson) 6.10 3.60 2.90
Off The Pace (M. Mena) 10.20 5.30
Movie Director (Krasner) 3.20
Time: 1:21 4-5. Exactor: $74.70
Kevin's Award, Sans O. War, Captain Cognac, Swift Summer also ran. Track scratch: Le Papillion and Ibetchaican

Seventh — $3,000, claiming, 3 year olds and up, 1 1-16 miles

Blaven (Loseth) 12.40 6.50 4.60
Mini Chick (Williams) 8.30 4.80
Willus Jet (Stein) 7.40
Time: 1:51 4-5
The Lady Isa Tramp, Poco C., Comic Sue, Moon Of Fire, Tracy's Tenuity, Newfields also ran.

Eighth — $5,800, allowance, 3 year olds and up, 1 1-16 miles

Rusty Scupper (Demorest) 3.60 4.20 3.00
Skovinsky (Krasner) 3.60 4.20 3.00
Kimbob (Loseth) 3.60
Time: 1:47 1-5. Exactor: $19.10
Blue Gravy, Spartan Power, Louise's Pride, Heavenly Dawn also ran.

Ninth — $22,335, allowance stakes, 2 year olds, 6½ furlongs

Bronze Duchess (Loseth) 4.70 3.20 2.90
Poquita (Walker) 3.60 3.10
Deja Sail (Krasner) 6.90
Time: 1:21 1-5
Holly Olly, Satisfied Lady, Stay 'N Step, Willie's Dancer, Jimson Star, Rising Geni, Now You're Talking, Dark Songster also ran.

Tenth — $2,600, claiming, 3 year olds and up, 6½ furlongs

Just Facts (Krasner) 12.30 7.20 5.60
Polatouche (Wilkinson) 5.00 3.80
Canada West (Creighton) 6.50
Time: 1:22. Quinella: $41.30
Patient Echo, Cheetah Child, Nib Bill, Ticket Count, Hard Choice, Strong Item, Fintry also ran.
Handle: $899,320. Attendance: 8,639

Monday's Entriies

First—$2,300 claiming, 3 year olds, 6½ furlongs:
Wish Me A Rainbow (Cre'n) 107
Sugar Kid (Bray) 115
Blue Saber (Demorest) 115
Swan Lake King (Loseth) 115
Indian Royal 115
Solid Rhythm (Smith) 115
Fleet Navaho (Johnson) 115
Fantastic Fellow (Cuth'n) 115
Taurean (Krasner) 120
Cool Arctic 115
Also eligible:
Haymarado (Wolski) 115
Jungle Scout (Ril'u) 105
Irish Rover (Williams) 110
Catfish Kid (J.Mena) 115

Second—$2,500 claiming, 3 year olds, 1 1-16 miles:
Malibau Star (Brownell) 115
Low Nickers (Skinner) 120
Bora (Rocha) 105
Miss Osoyoos Pen (Bray) 115
Caddies Desiré (Wolski) 115
Cotton Kacy (Johnson) 115
Langley's Desire (M.Mena) 110
High N Outside (Creighton) 110
Our NEelie (Bilodeau) 105
Timaureen (Wilkinson) 110
Also eligible:
Duplex Queèn (Skinner) 115
April Foolish (Brownell) 115

Third—$2,500 claiming, 2 year olds, 6½ furlongs:
Zac Zac (Carter) 120
Majority Gal (Krasner) 117
Multiplissity (Cutb'n) 120
Mr. Bushman (Walker) 120
Royal N Mine (Dailey) 120
Run The Tide (Bray) 120
Snipe Hunter 120
Billy Crash Cradic (Loseth) 120
Arctic Rim (Johnson) 120
Freedy B. Good (Brownell) 120

Fourth—$2,300 claiming, 3 year olds and up, 6½ furlongs:
Wily Roman (Demorest) 122
Scratch Harry (Creighton) 117
Mr. Flintstone (Arnold) 122
Supreme Charger (Dailey) 122
Garibaldi (Stein) 122
Mid Drive (Brownell) 122
Nicola Captain 122
Morning Knight (Bray) 122
Titan's Lodge (Walker) 122
Austin Tayshush (Rocha) 112
Also eligible:
Christmas Hill (J.Mena) 122
Count The Pearls (Loseth) 122
Uncle Stan (Wilkinson) 117
Tropic Jinks (Williams) 114

Fifth—$2,900 claiming, 3 year olds, 6½ furlongs:
Hustlong Annie (Waller) 108
Mud Slinger (Stein) 116
Sans O War (Creighton) 108
Hasty Money (Cuthbertson) 115
High Impact (Johnson) 114
Major Return (Demorest) 111
Fleetsome (Williams) 106
Royal Splendor (M.Clark) 120
Oscar Valentine 110
Stand Easy (Loseth) 114
Also eligible:
Copper Sail (Arnold) 114

Sixth—$3,200 claiming, 3 year olds, 6½ furlongs:
Le Papillion (Williams) 108
Ponderosa Star (Demorest) 111
Lyric Line (Loseth) 118
Minoru Park (Smith) 111
Sir Camelot (M.Mena) 110
Mr. Northwoods (Stein) 113
Remi Tyke (Johnson) 113
Marine Driver (Skinner) 118
Reformed (Dailey) 115
Chief Commander (Krasner) 115

Seventh—$2,800 claiming, 3 year olds and up, 6½ furlongs:
Vanishing Code (Wolski) 115
Fleet Allnation (Krasner) 118
Hollyrood Road (Bray) 113
Blue Major (Johnson) 117
Haydn's Choice (Creighton) 108
Lippy Larry (Cuthbertson) 120
Split The Atom (Demorest) 122
Lawdy Doc (Loseth) 113
Bram's Alibhai (Arnold) 116
Lalwissian Chief 113

Eighth—$3,800 claiming, 3 year olds and up, 6½ furlongs:
Bud's Playgirl (Johnson) 111
Ask The Fleet (Smith) 113
Knot Lately (M. Clark) 114
Moonlodge (Bray) 117
Barbie Baby (Williams) 112
Swan Khal (Loseth) 111

Ninth—$3,800 claiming, 3 year olds and up, 6½ furlongs:
Fleet Avalanza (Creighton) 113
Early Breeze (Krasner) 117
Jet Castle (Demorest) 113
Joe Bly (Williams) 111
Lee's Victory (Cuthbertson) 119
Bendaway (Stein) 117
Never Charge Jr. (Walker) 117
Teddy Bear D. (Loseth) 115
Partisipaction (J.Mena) 117
Jo Jo's Mac (Wolski) 117
Also eligible:
Jake Boy (Johnson) 118
Castle Crag (Clarke) 116
Boy Dancer (Smith) 117
Delta Bay (Wilkinson) 111

Tenth—$2,300 claiming, 3 year olds and up, 6½ furlongs:
Royal Lord (Demorest) 119
Anfins Pride (Creighton) 117
Jewel of The West (Carter) 116
Sassie Driver (Stein) 119
Brauer Rabbit (Arnold) 119
Panama Pete (Krasner) 119
Goin Dude (Skinner) 119
One Night Stand II (Bray) 122
Avec Plaisir (Cuthbertson) 119
Future Concern (Losth) 119
Also eligible:
Just Coy (C.Johnson) 122
Hail La Belle (Smith) 116
Ballycraigy (M.Mena) 111
It's Impossible (Williams) 114

'Blood Doping' a New Worry

LONDON (Reuter) — The process of "blood doping" can improve athletic performance, though there is no direct evidence it has yet been used in international competition, says an expert on drug abuse in sport.

The process begins with a quantity of blood being taken from an athlete two weeks before a race. The blood is revitalized with oxygen and kept in cold storage until the day before the race when it is returned to the body.

During the two weeks the athlete's body makes up the loss and the extra oxygen-rich blood is said to lead to improved performance.

The issue of blood doping was first raised at the 1976 Montreal Olympics after Lasse Viren of Finland won the 5,000 and 10,000 metres at his second successive Games.

The Finns have repeatedly denied that the technique has been used on any of their athletes.

But according to professor Arnold Beckett, a British member of the International Olympic Committee's medical commission, there is no doubt that blood doping was used.

Beckett said in a British television interview: "A lot depends on the quality of storage of the red blood cells. Unfortunately, I think there are going to be improved methods of doing this, in fact I know they are occurring.

"I'm not aware that they have been used yet in top sport. But the danger is that they will be and undoubtedly, in spite of what has been said by many people, one can get improved performance."

Beckett said it was not possible to ban blood doping because tests had not yet been developed to show whether the technique had been used.

Swedish discus thrower Ricky Bruch said on the same program that members of Finland's 1976 Olympic team had told him that Viren's victories were the result of blood doping.

Kiniski Retains Rassling Crown

Gene Kiniski retained his Pacific Coast title by outgrappling The Sheik in the feature bout of a professional wrestling card Thursday at Memorial Arena.

In other bouts, Mike Sharpe and Jake Roberts downed the Outlaw and Race Banner, Salvatore Martino defeated Goldie Rogers, Rodeo Jones tripped Jim Cook and Ron Richie and Eric Froelich fought to a draw.

SPEEDO SWIM!
FIND US at
3371 OAK ST.
Sportsworld
Phone 383-6342

Firestone®

HURRY! THIS OFFER ENDS OCTOBER 11

SUMMER or WINTER CHAMPION PAIR-UP

DELUXE CHAMPION POLYESTER & SNOW CHAMPION SNOWBITER

WHITEWALLS

YOUR CHOICE
2 FOR $67.90
B78/13
B78/14
C78/14

Pair-ups; new fronts and new backs just in time for winter driving. Remember last winter?

SIZE	2 TIRE PRICE
A78/13	$65.80
D78/14	71.00
E78/14	72.20
F78/14	74.60
G78/14	81.10
H78/14	86.80
F78/15	74.60
G78/15	81.10
H78/15	86.80

WHITEWALLS

Blackwalls $6.00 less per pair

ALL SNOWBITERS BACKED BY FIRESTONE'S NATIONWIDE WARRANTY

SNOWBITER Town & Country® RADIAL
TRUE TRACTION FOR CANADIAN WINTERS
WHITEWALL
$53.05
P165/80R13

P-METRIC SIZE	REPLACES	PRICE
P175/80R13	BR78/13	$54.05
	DR78/14	57.08
P185/75R14	CR78/14	55.15
P195/75R14	ER78/14	59.85
P205/75R14	FR78/14	66.65
P215/75R14	GR78/14	73.85
P225/75R14	HR78/14	80.20
	JR78/15	87.10
P165/80R15	165R15	62.40
P205/75R15	FR78/15	66.35
P215/75R15	GR78/15	76.75
P225/75R15	HR78/15	82.60
P235/75R15	LR78/15	93.85

SNOWBITER Town & Country SUP-R-BELT®
TRUE TRACTION FOR CANADIAN WINTERS
WHITEWALL
$47.15
E78/14
WHITEWALLS

SIZE	PRICE
F78/14	$48.65
G78/14	52.90
H78/14	56.70
F78/15	50.20
G78/15	53.10
H78/15	56.75
J78/15	63.65
L78/15	66.35

Blackwalls $3.00 less

SNOWBITER Town & Country RETREAD®
TRUE TRACTION FOR CANADIAN WINTERS
BIAS PLY OR BELTED
2 FOR $47.90
ANY SIZE A78/13 THRU H78/15
WHITEWALLS OR BLACKWALLS

OIL, LUBRICATION AND FILTER
Includes: Lubrication, oil filter, oil (4 qts.), labour.
$9.95 MOST CARS
TEXACO QUAKER STATE
CARS AND LIGHT TRUCKS

ALL SNOWBITERS INSTALLED AT NO EXTRA CHARGE

YOUR WINTER TIRE & SERVICE HEADQUARTERS

COOLING SYSTEM TUNE-UP
- Power flush cooling system.
- Install up to 2 gallons of Prestone II antifreeze.
- Pressure check entire cooling system for leaks.
- Check radiator heater hoses, drive belts, radiator cap, coolant recovery system, coolant/antifreeze protection level.
- Install permanent type flusher tee.

*Receive at no extra charge, an antifreeze tester, plus a $3.00 rebate coupon from Union Carbide. (Expires October 16).

$21.45 MOST CARS PRESTONE

DRUM/DISC BRAKE SERVICE
- Install new front disc pads, new rear linings.
- Repack front outer wheel bearings.
- Inspect drums and rotors, front calipers, rear wheel cylinders, master cylinder, brake hardware, brake hoses.

$64.95 MOST CARS
32,000 km warranty

4 WHEEL DRUM BRAKE SERVICE
- Install new linings.
- Repack front outer wheel bearings.
- Inspect brake hardware and drums, master cylinder, brake hoses, wheel cylinders.

$49.95 MOST CARS
32,000 km warranty

FRONT WHEEL ALIGNMENT
No extra charge for cars with air conditioning or torsion bar adjustment. Correct caster-camber, set toe-in, toe-out, adjust steering box, centre steering wheel.

$10.95 MOST CARS
MOOG

USE OUR Firestone CREDIT PLAN OR
master charge
AMERICAN EXPRESS
CHARGEX VISA

Firestone Stores
2882 DOUGLAS ST. AT GARBALLY AT BURNSIDE
385-1404
Also in Nanaimo

STORE HOURS:
8:00-5:30
Mon-Fri
8:00-5:00 Sat
Closed Sunday

ASK ABOUT OUR 90 DAY PAYMENT PLAN

CALL FOR AN APPOINTMENT

Reg'd T.M. – Firestone Canada Inc Reg'd User. /Except Town & Country Reg'd T.M. – Firestone Canada Inc. /Except Sup-R-Belt Reg'd T.M. – Firestone Canada Inc.

OLDTIMERS BACK FOR SECOND LOOK

Victoria has been selected again as the host city for the third annual Western Canada Oldtimers' hockey tournament, Jan. 26-28, 1979.

About 1,200 players and their families are expected to show up for the event being sponsored by the South Vancouver Island Minor Hockey Association.

The oldtimers held their tourney here last February and although fan support wasn't forthcoming, participants were impressed with the organization and facilities in the Greater Victoria area.

It is expected the tournament will generate approximately $1 million of tourist revenue for the Victoria area.

Down to the Wire

Super-stock drivers are taking their battle right down to the wire while Gordie Stone has locked up honors in the stock car division.

Both championship races — each a 100-lap affair — will be run tonight with time trials starting at 7 p.m.

Jim Caudwell currently leads the super-stock pack with 1,055 points but has been having some bad luck lately. His car lost its transmission only two laps into the feature race last Sunday at Nanaimo's Grandview Bowl after he set a new track record in the time trials.

Larry Pollard, the runner-up, is close with 982 points and is close enough to take over. He won at Nanaimo last Sunday and has his vehicle in good running order.

Another strong contender for the title is third-place Orton Ker, who is only 34 points behind Pollard.

By contrast, Stone is laughing with 1,547 points in the stock car class — around 500 more than runner-up Al Miller. Third-place Pat Phillips, however, has a chance of catching Miller.

Both of the main events will be double-point races, allowing for a maximum amount of shuffling among the remainder of the top 10 drivers in each class.

YEAR TO THINK IT OVER

GLASGOW (Reuter) — Scottish athlete Paul Forbes has been banned for at least a year by the Scottish Amateur Athletic Association (AAA) for spending the night in the women's quarters at the Commonwealth Games in Edmonton in August.

Forbes, 21, and another Scottish athlete, John Robson, were reprimanded by their team manager George Donald after the incident. They claimed they had slept in the women's quarters to avoid being found absent after a curfew time laid down by Scottish officials.

Now, following a report by Donald, the Scottish AAA has banned Forbes and Robson, both middle distance runners, from all international and invitation competition for two years.

But Robson's punishment has been suspended on condition of good behavior while the ban on Forbes will be reviewed after one year.

Forbes was given the heaviest punishment because he had been reprimanded a few days earlier for being out late.

COLONY
MOTOR INN
JACK SMITH
AT THE PIANO BAR
385-2441
9-30x
COACHLIGHT ROOM

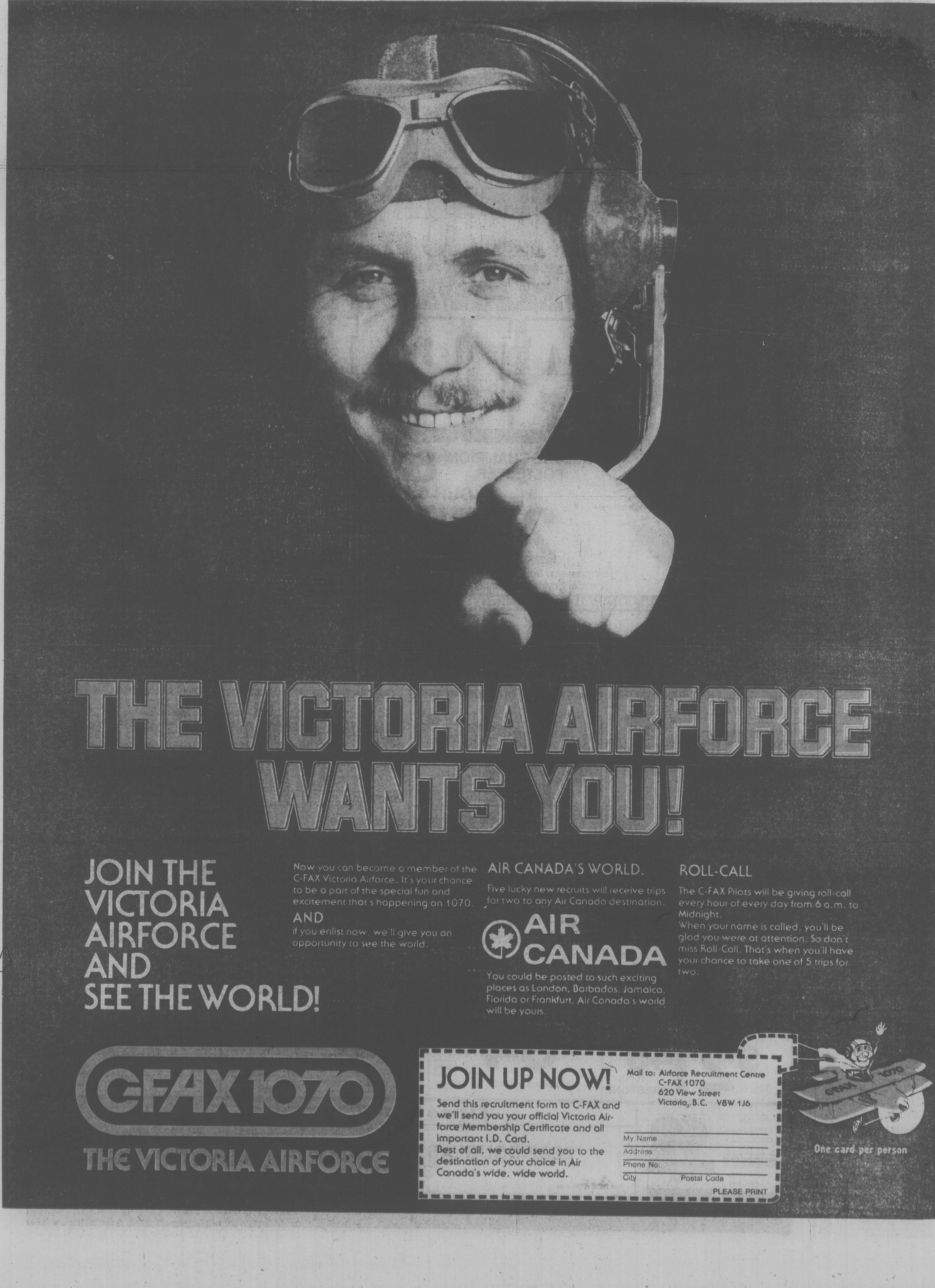

MAN'S RIGHT TO DIE UPHELD BY COURT

TALLAHASSEE, Fla. (AP) — The Florida Supreme Court has upheld a lower court's ruling permitting Abe Perlmutter, suffering from Lou Gehrig's disease, to have his life-sustaining respirator turned off.

The 73-year-old taxi driver has amyotrophic lateral sclerosis and his lawyer said doctors at the hospital near Fort Lauderdale, Fla., give him no hope for recovery from the affliction, which attacks the nervous system.

Perlmutter tried to unhook his respirator himself, but nurses would always restart it. He had his family go to court and when the judge came to see him, Perlmutter told him, spelling out his words with cardboard letters, that he wanted to die.

The court approved, as did the Fourth District Court of Appeal in West Palm Beach, Fla.

State authorities objected until the issue is thoroughly aired in court. They said questions of liability and criminal action could arise if someone unplugged Perlmutter's respirator and brought on his death.

"So that everybody might know where they stand, we'd like the case reviewed now," Assistant Attorney-General Charles Musgrove said Friday. As the high court didn't grant the stay, he said, Perlmutter could have his support systems disconnected whenever the district court issues the mandate on its ruling.

Perlmutter's lawyer, David Hoines, said he is asking the district court to expedite the mandate.

Teachers In Tacoma Face Order

SEATTLE, Wash. (AP) — Hours after Seattle teachers returned to the classroom under court order Friday, Tacoma teachers were ordered to do the same thing next week.

Pierce County Superior Court Judge Thomas Swayze ordered 1,800 striking Tacoma teachers back to work Monday and into the classroom Tuesday. He did not specify a penalty for not complying with the order.

No contract talks were scheduled in either Tacoma or Seattle.

Electricity Off in Calcutta

CALCUTTA (AP) — Millions of residents of this city in notheastern India were without basic services today as a result of storms which have deluged it with more than 65 centimetres (27½ inches) of rain in the last three days.

Supplies of water and electricity were cut off and main roads and railway lines were flooded in Calcutta and the surrounding state of West Bengal.

Unconfirmed reports said 125 persons drowned or died in house collapses in the state since the heavy rains started Wednesday.

Since monsoon rains began in June, an estimated 2,100 lives have been lost in northern India. No up-to-date official figure is available.

Twelve of West Bengal's 16 districts have been affected by the second devastating round of floods in a month. Government officials said 13.6 million of the state's 52 million residents have been displaced.

In Calcutta, the city's seven million residents formed long lines around tank trucks dispensing uncontaminated water. However, the 100 available trucks could do little to relieve the water crisis.

Relief workers moved 150,000 persons to schools and 230 refugee camps.

Officials said they lost contact with 30 boats carrying more than 200 soldiers on relief operations.

There also was heavy flooding in Uttar Pradesh and Bihar states to the northwest, the United News of India reported.

LIGHTING
FIXTURES AND SWAGS
sun'dial
479 Burnside Road East

Mediation Accepted But Somoza Stays

MANAGUA (AP) — President Anastasio Somoza has accepted foreign mediation of peace talks with his opponents, but has rejected their demand for his immediate resignation, saying elections will be held in 1981 as scheduled.

The key point of the bid to mollify his critics was Somoza's acceptance of the co-operation of the United States, Guatemala and the Dominican Republic as mediators in talks with the opposition to help find a solution to Nicaragua's problems.

The U.S., which has been pressing Somoza to sit down with his opponents, has said it would take an active role in the peace effort. U.S. envoy William Jorden flew Friday to Nicaragua for the fourth time this week and met with Somoza. There were no details of their talks.

It was not known if Guatemala and the Dominican Republic had accepted the mediation roles, or if the timing and ground rules for negotiations had been established.

Somoza's opponents, led by leftist guerrillas, have demanded his resignation as a prerequisite for ending the rebellion that began in January and erupted into bloody fighting earlier this month that was crushed by Somoza's national guard troops.

'DEAD' YOUTH HOLDING OWN

AUSTIN, Texas (AP) — A 19-year-old youth believed killed in an automobile accident was discovered to be still alive after his family agreed to donate his kidneys for a transplant, doctors report.

Roger Ragland, 19, of nearby Dripping Springs, was reported in critical condition today in the intensive care unit of Brackenridge Hospital here following extensive brain surgery.

Frances Balch, Ragland's sister, said today the family has been told "he's holding his own. The brain is functioning ... the next 72 hours will tell."

Ragland's car crashed into a telephone pole Wednesday. Authorities said he was brought to the hospital, where tests showed no brain waves.

The medical examiner reported that Ragland was dead. The youth's family was notified, and a funeral home called in the death notice to newspapers.

Then a physician called the family and got permission to have Ragland's kidneys used in a transplant to save someone else's life. To preserve the organs while doctors looked for a recipient, Ragland was put on a respirator.

On Thursday, Dr. Byron Neely, a neurosurgeon, called the family and said Ragland was showing signs of brain activity. Hospital officials said a long operation was performed in which a portion of Ragland's brain was removed, and he was placed in the intensive care unit.

Women to Give Prayers

SALT LAKE CITY (AP) — The Mormon church announced Friday that women will be allowed to offer some prayers previously given only by members of the all-male priesthood.

President Spencer Kimball, leader of the 4.2 million-member Church of Jesus Christ of Latter-Day Saints, told regional church representatives that there is no scriptural prohibition against women giving the prayers.

Women previously had been allowed to give prayers at some meetings, including Sunday school and other church auxiliary meetings. They are not allowed to attend weekly priesthood meetings.

Kimball said women can give prayers in "any meetings they attend" and, as visiting teachers for the church's relief society auxiliary, in the homes of members they visit.

SUBURBAN
'78 New Car CLEARANCE
Mercury COUGARS
Bold and Beautiful

Cougar 2-door Hardtop (Stock No. 8-543) with select-shift automatic, power steering, power front disc brakes, dura-spark ignition system, steel belted radial tires, 5.8 litre engine, electric-rear window defroster, AM radio, bumper guards.
Year-End Clearance 7485.10
Mercury MONARCHS
The Precision Size Car!

In dark midnight blue, (Stock No. 8-678) has steel belted radial tires, solid state ignition, wire wheel covers, select-shift automatic, power steering, power front disc brakes, electric rear window defroster, AM radio and complete tinted glass.
Year-End Clearance 7004.00
FORD Credit . . . FORD Service
Ford MERCURY LINCOLN
SUBURBAN Motors Ltd.
Marquis . . . Monarch . . . Zephyr . . . Bobcat . . . Fiesta
Capri . . . Cougar . . . Ford Trucks . . . Safe Buy Used Cars
3377 DOUGLAS at SAANICH RD. 386-6131
Dealer Lic. D000863A
9-30x

Among the eternal classics . . .
Donegal Tweed Sport Coat
In 100% wool
230.00
Other Daks Sport Coats Available in Herringbone, and Houndstooth checks.
Flannel Trousers
70.00
DAKS
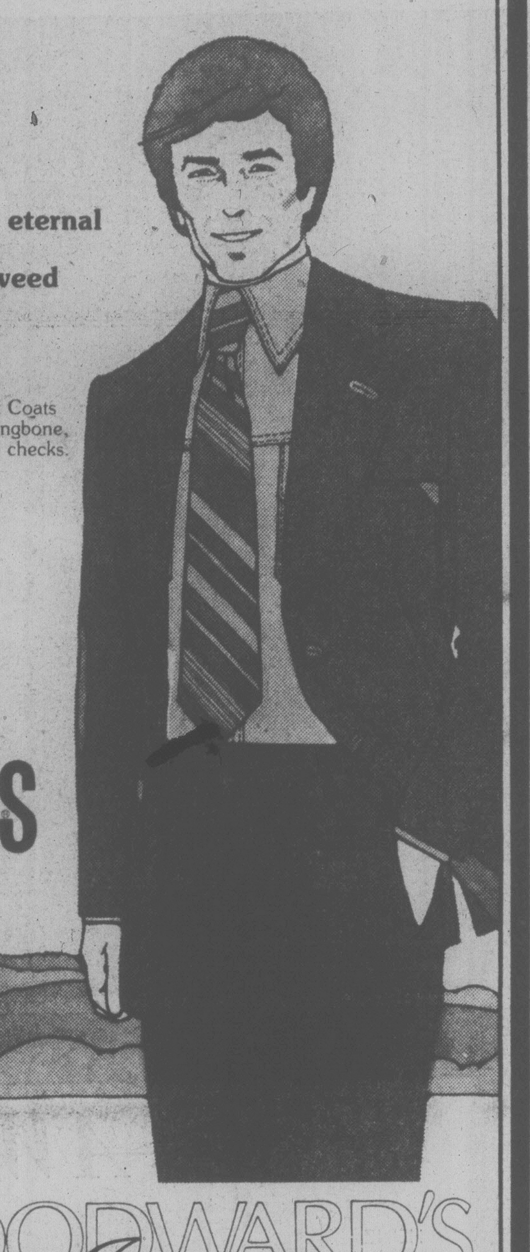
WOODWARD'S
Shop International
for men
Downtown (Van.), Park Royal, Oakridge, Lansdowne & Victoria.

1st Anniversary
SEPT. 30-OCT. 7
OPEN HOUSE
• Last chance to enroll before rate increase
• All visitors eligible for FREE 1-year membership draw
International Tools 'n Space Ltd.
The "DO-IT-YOURSELF" Woodworking Shop
Mon.-Thurs., 10 a.m.-10 p.m.
Fri. & Sat., 10 a.m.-6 p.m.
PHONE 383-9600
338 CATHERINE ST.
(At Esquimalt Rd. behind E & N Rail Station)
10-4x

Bargain Store Fashions For Fall!

BOYS' - MEN'S JACKETS
Jr. Boys' not shown Sizes 4-6x SALE PRICE 12.44
Sr. Boys' not shown Sizes 8-18 SALE PRICE 16.99
Men's Sizes 36-46 SALE PRICE 24.44
Nylon with quilted lining. Hooded.

BOYS' OR MEN'S SWEATERS
Boys' not shown S.M.L. SALE PRICE 8.99
Men's S.M.L.XL. SALE PRICE 10.99
Fall is the season for them. Long sleeve styling. Assorted colors.

MISSES' TOPS OR CORDS
Tops Sizes S.M.L. SALE PRICE 9.99
Cords Sizes 8 to 16 SALE PRICE 12.99
Popular styled cotton corduroy. Long sleeve pullovers with Peter Pan or Mandarin collars. Asst'd colors.

MEN'S ENGLISH-MADE "BEACON" SHOES
SALE PRICE 21.99
Assorted ties or slip-ons with leather uppers, injection molded soles. Black or brown. Wide width 7-12.

MEN'S JOGGERS FOR THE ACTIVE MAN
SALE PRICE 9.99
Cross Country or Flat Sole styles. Nylon uppers with split leather trim. Assorted colors. Sizes 6½-12.

MEN'S TRADITIONAL DUFFLE COAT
Melton cloth with lining and detachable hood. Tan only. Sizes 36 to 44. SALE PRICE 42.88
MEN'S CORDUROY CASUALS
Men's Waist 30-40 SALE PRICE 12.44
Flare leg, jean cut styling in cotton corduroy. Asst'd colors.
MEN'S ALL WEATHER RAINCOATS
Traditional fly front styling. 50% cotton, 50% polyester with zip-cut pile lining. Approx. 40" length. 36-46. SALE PRICE 32.88

MISSES' EASY-CARE BLOUSES
Long sleeve, romantic eyelet style in 65% polyester, 35% cotton. Plains or prints. S.M.L. SALE PRICE 8.99
LADIES' VESTS FOR THE LAYERED LOOK
Sleeveless open front style with tie. In 100% acrylic. Choose from assorted colors. Sizes S.M.L. SALE PRICE 6.44
MISSES' LONG GOWNS FOR CHILLY NIGHTS
Some of your favourite styles of brushed sleepwear on sale. Assorted prints. S.M.L. SALE PRICE 6.44

LADIES' AND MEN'S WINTER BOOTS
Ladies' 15" shafts. Pile lined or skin fit. Irregulars. Sizes 5-11. Men's pile lined. Assorted sizes. SALE PRICE 19.99
LADIES' COMFY AND COZY SLIPPERS
Choose from wedge heels with plaid velour tops or pile scuff with flat soles. Assorted colors. Sizes 5-10. SALE PRICE 4.99
JR. GIRLS' PANTCOATS with Borg lining. Trim on bottom and collar. Size 4-6x. SALE PRICE 13.99
SR. GIRLS' BOMBER JACKET flight satin snorkel style. Trim hood, pile lined. Size 7-14. SALE PRICE 17.99

Woodward's bargain stores
DOWNTOWN (VAN.) & SEVENOAKS — MON., TUES., WED., & SAT. 9:30 A.M. to 5:30 P.M. THURS. & FRI. 9:30 A.M. to 9 P.M.
LANSDOWNE — MON., TUES., & SAT. 9:30 A.M. to 5:30 P.M. WED., THURS., & FRI. 9:30 A.M. to 9:30 P.M.
NEW WESTMINSTER & GUILDFORD — MON., TUES., & SAT. 9:30 A.M. to 5:30 P.M. WED., THURS., & FRI. 9:30 A.M. to 9 P.M.
VICTORIA — MON., TUES., & SAT. 9:30 A.M. to 5:30 P.M. WED., THURS., & FRI. 9:30 A.M. to 9 P.M.
personal shopping only • no C.O.D.'s, phone or mail orders • no deliveries

Woodward's Fine Foods for Thanksgiving

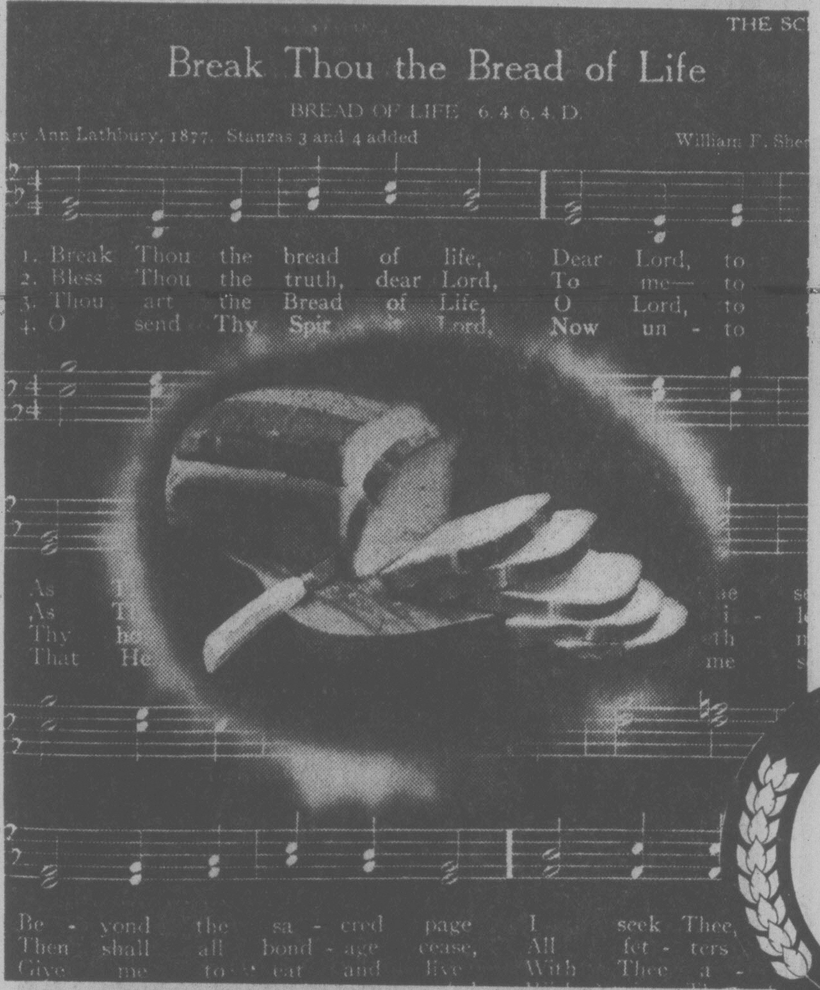

CANADIAN INTERNATIONAL DAY OF BREAD Oct. 3rd

You will find the finer foods you would rather have for Thanksgiving at Woodward's. In this ad we are featuring some of the good bread that we sell because Tuesday, October 3rd is International Day of Bread. A day set aside, the week before Thanksgiving, to remind us of the "Staff of Life" and a bountiful harvest in our great land. Prices effective Oct. 2nd to 7th. Personal shopping only. We reserve the right to limit quantities.

WOODWARD'S OWN
White Homemade
style, bread, 16-oz.
49¢

WOODWARD'S OWN
Natures Blend Bread
16-oz.
79¢

WOODWARD'S OWN
Hearthstyle White Bread
16-oz.
63¢

WOODWARD'S OWN **Fruit Bread**	16-oz.	99¢
WOODWARD'S OWN **Limpa Bread**	16-oz.	89¢
IMPERIAL **Margarine** ¼'s pack	3 lbs.	1.99
BEEMAID **Honey** natural creamed,	3-lb. tub	2.89
WOODWARD'S HEARTHSTYLE **Crusty Rolls**	bakers dozen	89¢
FRASER PALLEY **Apple Strawberry Jam**	24-fl.-oz. tin	1.19
LAWRY'S **Garlic Spread**	4-oz. jar	67¢
MONARCH **Cinnamon Spread**	250 g tub	69¢

A Western Canadian Company Since 1892

HEINZ **Tomato Ketchup**	11-fl.-oz. bottle	55¢
HEINZ **Tomato Juice** fancy	48-fl.-oz. tin	73¢
IN TOMATO SAUCE, WITH MOLASSES OR WITH PORK **Heinz Baked Beans**	14-fl.-oz. tin	2 for 89¢
HEINZ **Red Kidney Beans**	14-fl.-oz. tin	2 for 75¢
HEINZ **Tomato Sauce**	7½-fl.-oz. tin	4 for 79¢
PEA OR VEGETABLE **Habitant Soup**	28-fl.-oz. tin	59¢
ZINETTI **Cut Macaroni** or Spaghetti	2-lb. pkt.	75¢
FRUIT SALAD, PEACHES **Ardmora Fruit** pears, choice,	14-fl.-oz. tin	2 for 89¢

Always Good Choice

FROZEN B.C. GROWN
Young Turkeys
Grade A — local brands, 6 to 16 lbs. lb. **1.09**

FROZEN B.C. GROWN AND SELECTED WOODWARD'S
Young Turkeys
6 to 20 lbs., Grade A lb. **1.15**

GRADE CANADA NO. 1
B.C. GROWN FRESH
Celery
2 for 69¢

WOODWARD'S BONELESS COOKED
Smoked Dinner Hams
cryovac pieces,
lb. **2.79**

GRADE CANADA NO. 2
B.C. GROWN FRESH
Cauliflower
each **59¢**

ASSORTED COLOURS
Scott Towels 2-roll pack **1.05**

ASSORTED COLOURS
Scott Napkins family pkt. of 180 **1.05**

Woodward's

STORE HOURS:
9:30 a.m.-5:30 p.m.
Monday to Sautrday.
Evening shopping
Wednesday, Thursday
and Friday night
til 9:00 p.m.

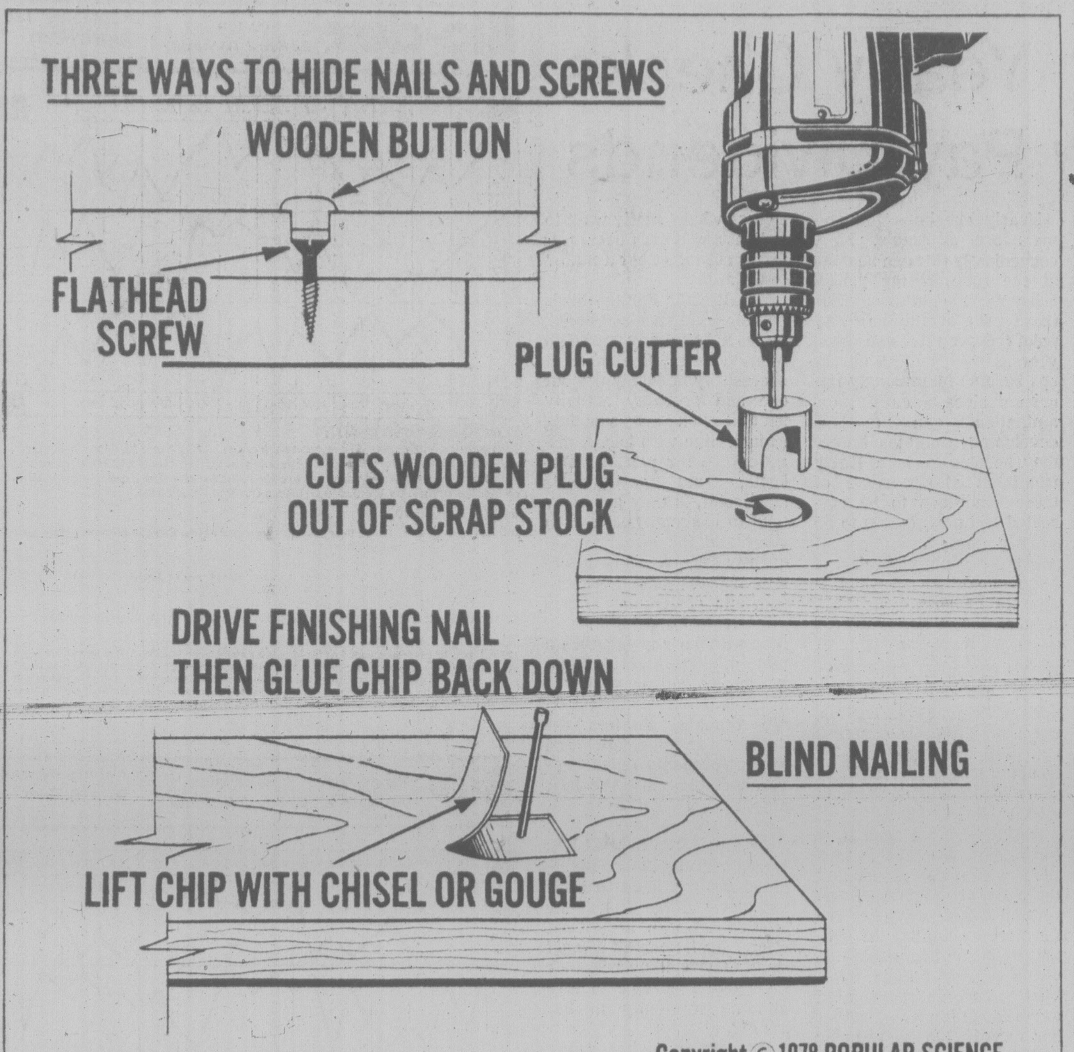

Copyright © 1978 POPULAR SCIENCE

Nailing It Down, Invisibly

By A. J. HAND

hand around the house

Nails and screws are the homeowner's most common and useful fasteners. They are easy to use and do a great job of holding things together. The trouble is, they don't look particularly attractive while they are doing their jobs. So ever since nails and screws were invented, man has been devising ways to hide them.

The simplest technique is to drive them slightly below the surface being fastened, then cover them with putty or plastic wood dough. This works well when the finished work will be painted. After the putty dries you can sand it smooth and the subsequent paint job renders the patch invisible.

It's not quite that simple when you plan to use a clear finish. Wood dough is sold in a variety of colors intended to match the colors of common woods, but the match is rarely perfect. It may be good enough to hide the relatively small head of a finishing nail, but a blob big enough to cover the head of a screw is much more conspicuous.

There are better ways to hide screw heads. All involve counterboring deep enough so the screw head sets about a quarter-inch below the surface of the wood. Once the screw is driven, you have three good ways to hide it, all of them the sign of a good craftsman:

— Plug the hole with a short piece of dowel, secured with glue. Cut the dowel about 1/16 inch to long, then coat with glue and tap into place with a hammer. When the glue dries, sand the dowel down flush. The dowel will show under a clear finish, but it will look good just the same, creating the impression of a doweled joint.

— This choice is similar to the first, but instead of using ordinary dowel stock, you use wood buttons. These have domed ends that actually stand above the finished surface of the wood. Obviously they don't disappear, but they provide an attractive accent that looks good on certain kinds of work.

— For nearly invisible coverups, fill the screw hole with a round plug of wood cut from the same kind of wood as the stock being screwed. You make your own plugs with a plug cutter, a simple tool that fits your electric drill. To use a plug cutter, run it into a scrap of matching wood. It will cut a ring-shaped hole in the wood and in the centre of the ring is the plug. Break it free with a screwdriver, coat with glue and drive it into the screw hole. Align the grain of the plug with the grain of the stock being plugged. This makes the most invisible patch. When the glue is dry, sand the plug down smooth and flush and finish as desired.

Blind nailing — Here's a slick trick for hiding nails. It takes a little practice to master it, but once you perfect the trick, it produces completely invisible results. Here's how it goes:

Using a sharp chisel or gouge, lift up a chip of wood where you want to drive the nail. Be careful not to break the chip loose. Drive the nail — it should be a finishing nail — into the depression you have just created. Use a nail set to drive the nail the last half-inch or so. When the nail is below the surface, put a drop of glue in the hole and glue the chip back in place. Use a block of wood and a clamp to hold the chip down while the glue sets. A scrap of wax paper between the block and the chip will prevent the block from sticking to the work.

Warren Studio
Art Classes
Beginners or Advanced Students.
Drawing — Life — Painting — Decoupage
Qualified Instruction by International Prize Winning Artist. Details 479-0054

dear abby

DEAR ABBY: I'm a 20-year-old male and I'm gay. My best friend (I'll call him Bob) and I recently got into some heavy discussions and ended up confessing our innermost secrets.

When I told Bob I was gay, he became very angry and said he never wanted me near him again. Then he left.

I am not sexually attracted to Bob. He's my best friend and I don't want to lose him. Other than my friendship with him, I'm pretty much a loner.

Last year I was on the verge of taking my life, so I went to a suicide prevention centre. They talked me out of going through with it, but now I'm considering suicide again. I've analyzed my situation and seriously wonder if my life is worth the pain of living it.

I look to you as a last chance, Abby. If your advice doesn't help me, I will just go with what I think is the best solution.

Please answer soon. I can't wait much longer.

CONFIDENTIAL

DEAR CONFIDENTIAL: Your former friend Bob has a lot to learn about homosexuality if he feels threatened by your confession, and ended your friendship for that reason. You haven't lost much. Friends worth having accept you as you are.

Please go back to the suicide prevention centre. They do more than just talk you out of committing suicide. They have competent counselors who will help you get your head together. Go now, and write to me soon and tell me how you're doing. I care.

DEAR ABBY: I am 15 and my parents are divorced. My mother has remarried and so has my father. The problem is, my father has had two divorces, and is engaged to be married again. That doesn't really bother me. It's his life and he's entitled to happiness, but Abby, he is 53 and his girlfriend is 23! And that bothers me.

I've taked to him about it, but it did no good. He says he doesn't want to be alone. I can understand that, but I wish he'd find a woman nearer his age.

Don't get me wrong. I like his girlfriend, it's just that she is younger than my older sister.

I love my father very much. What can I do?

WORRIED ABOUT DAD

DEAR WORRIED: Cool it. If you really love your father and want him to be happy, the best thing you can do for him is to accept his young wife, and hope for the best.

DEAR ABBY: Being an avid reader of your column, I have noted many different kinds of problems, but the one that has always puzzled me is the problem of the single woman in love with a married man.

She thinks if only he would divorce his wife, they would get married and live happily ever after.

Why doesn't that foolish woman realize that if the man does ditch his wife and marry her, she has no assurance that he will not repeat his unfaithfulness and dump her for someone else?

I think if those "other women" who are drooling over another woman's husband would take this into consideration, quite a few would take up their lines and go fishing in a clearer stream.

What is your opinion?

BOGART

DEAR BOGART: Love is a "mental disease." It doesn't respond to logic. A woman in love reasons that the timing was unfortunate, and she can succeed in a marriage where her predecessor has failed. Occasionally she's right.

Common ¢ents

By KATE MacQUEEN

By Kate MacQueen

Vegetables or flowers growing in patio pots shouldn't be watered with a hose unless the nozzle mixes a fine spray. A strong jet of water can make a hole in the loamy potting soil and damage the roots. Also, be sure the pot is raised sightly above the patio's hard surface; this will prevent stains on the patio and provide good drainage for the plants.

* * *

Sometimes you can rid a shirt or dress of perspiration stains that have changed the fabric color by holding the stains over a bottle of ammonia or daubing the spot with ammonia. If stains are old, white vinegar works best. But if you've already ironed the perspiration-stained area, you may never restore the fabric to its natural color. Heat sets the acidic stain.

* * *

If you've switched to a summertime handbag, stuff the off-season leather or plastic one with crumpled newspapers to help it hold its shape until you use it again. Do the same for dinner bags and you'll keep them newer looking. Once misshapen from being left flat or lying lopsided in a closet, leather, plastic or fabric isn't easy to re-shape.

Capt. Andy's
FISH MARKETS
"features"
FRESH BROWN EGGS
775 FORT ST.
383-1312 9-23

Montague BRIDGMAN
811 Government St. 383-0821
Early Birds Get the Best Selection!
Christmas Cards
The nicest cards in town

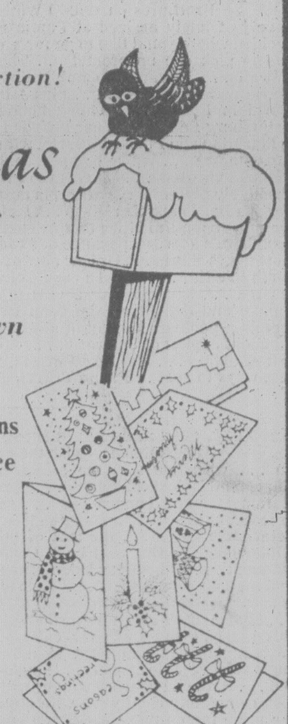

- Exclusive designs
- All popular price ranges
- Quantity discounts
- Quick printing service

Choose now, while the selection of our distinctive cards is at its best.
"The Wedgwood Shop"
Montague BRIDGMAN
811 Government St. 383-0821
10-10x

PARAGON
30% OFF
5-piece place settings
at BIRKS

First Love

Now, for the first time nationally, a big 30% off these nine exquisite Paragon patterns, Belinda, Brides' Choice, Debutante, Elizabeth Rose, First Love, Florabella, Meadowvale, Melanie, Tree of Kashmir. Five-piece place setting only. Choose your Paragon pattern now at

CHARGEX VISA
BIRKS JEWELLERS
706 Yates St. 382-4241
9-30x
Hillside Shopping Centre 595-1424

Save 25%
on ROYAL DOULTON
Lambethware

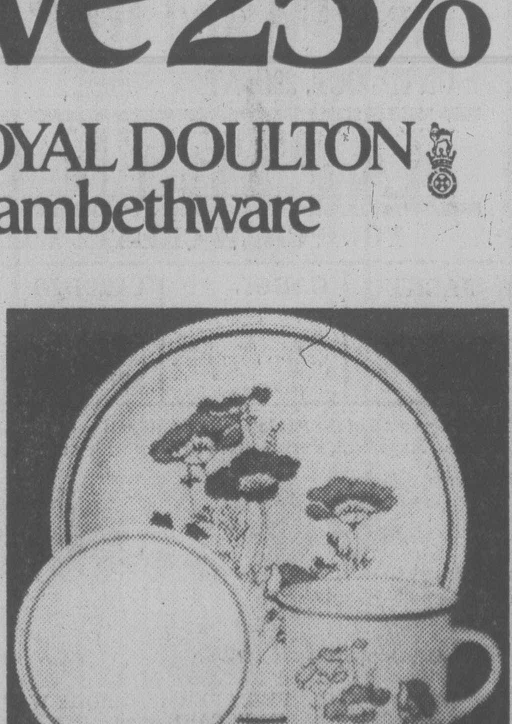

20 and 45 piece sets.
- OVEN PROOF
- DISHWASHER PROOF
- FREEZER PROOF
- DETERGENT PROOF
- MICROWAVE OVEN PROOF
- TWO YEAR GUARANTEE

7 PATTERNS
Autumn Morn
Sandsprite
Harvest Garland
Field Flower
Gaiety
Cornwall
Ting

Orders will be taken for any pattern which sells out during this event.
CHARGEX
706 Yates St., 382-4241
BIRKS JEWELLERS
Hillside Shopping Centre, 595-1424

Scuby furs ltd
The name that inspires confidence and guarantees value

Mink. There is nothing else remotely like it.

At SCUBY FURS now, the accent is on luxurious CANADA MAJESTIC MINK — the rarest, most precious ranch mink in the world. Right now there's a magnificent range of clear, choice, natural colours for you. See the latest and ultimate in Mink styling, at SCUBY FURS LTD., 911 Government Street, Victoria, B.C.
10-1x

Doing the Town

With DOROTHY FRASER

This you must see for yourself! . . .

It isn't often that you find a ladies' specialty store which is all things to all women . . . but Miss Frith's is certainly one! . . . They don't concentrate on one specific age group as most other stores do . . . but have a lot of really nice items for women of every age . . . with particular emphasis on the younger and older age groups . . . The young ones can find the trendy, kicky fashions they adore . . . while older women, who've developed their own style, will find the sort of smart, wearable clothes they can be happy in! . . . As for the in-betweens . . . there are delightful fashions for them too! Some of the best-dressed young matrons in town are outfitted at Miss Frith's . . . and look like a million, though actually their clothes don't cost an arm and a leg because Miss Frith's aim is to provide good value . . . excellent fashion, at reasonable prices . . . They don't stop at any one designer or manufacturer but provide a wide and varied range . . . There's a beautiful selection of dresses and sportswear from everywhere . . . Tan-jay, Pant Man, Hobbnobber . . . and now White Stag among the latter . . . Skirts, blouses, pants, vests . . . and this season, while long gowns are still important, there's a special emphasis on the short dressy dresses which are such a nice change . . . Really it's a pleasure to shop at Miss Frith's . . . whose special appeal is still their service . . . They have so much variety that you can't get an idea of the scope unless you go down and browse for yourself . . . So do go and have a look . . . the coffee pot is always on! . . . **Miss Frith Fashions, 1619 Douglas St., 383-7181.**

Plan your winter vacation NOW . . .

Brochures on 1978-79 Winter Holidays by New Horizon have just lately arrived at Paulin's . . . and if you haven't yet decided where you'd like to go for a vacation this winter, we urge you to pick one up pronto! . . . There are exciting holidays to Hawaii . . . in various combinations of islands . . . Caribbean cruise and fly holidays . . . plus Miami Beach and Walt Disney World in Florida . . . 14-day holidays in Miami Beach or St. Petersburg Beach, with car included . . . Great Mexican holidays in Mazatlan and Puerto Vallarta, with a couple of days in beautiful Guadalajara . . . We've had personal experience with the Puerto Vallarta vacation . . . Hotels are of the best, and weatherwise it's absolutely perfect! . . . California destinations include Disneyland, Laguna Beach and San Diego . . . which in our estimation is one of the most beautiful cities on this continent! . . . If Arizona tempts you, there's a 2-week package at Phoenix-Scottsdale . . . where the sun always shines . . . Or how about travelling farther afield to the South Pacific? . . . Spend a couple of weeks in romantic Tahiti and Moorea . . . or these plus a visit to Bora Bora, one of the most remote and delightful islands in French Polynesia . . . Finally there's a package holiday in glittering Las Vegas . . . the entertainment capital of the world! . . . All these tours include a whole raft of extras . . . and New Horizon, Paulin's tell us, is one of the best ways to go! . . . **Paulin Travel, 532 Broughton St., 382-9168.**

Keep dry, cosy and chic in these . . .

Almost made us wish the rainy season would get a move on . . . when we saw the selection of chic new raincoats at Charmante's last Monday! . . . There are lined raincoats by Rainmaster and London Fog . . . some with zip-in, others with permanent liners . . . among the latter, some with pile linings and detachable hoods . . . the sort of thing you could be cosy in all winter long . . . One coat from Collection International is a real standout . . . In beige or loden green, it has a pretty plaid lining and matching plaid scarf . . . Made in Germany, the workmanship is sheer perfection . . . Priced at $225 . . . it's worth every penny! . . . Charmante's also have a good selection of regular raincoats in this season's most popular colors . . . More new arrivals are Joshar pant coats in 100% wool fabric . . . A double-breasted raglan sleeve style in stone . . . single-breasted in a pretty shade of red . . . Both can be worn with or without their self-belts . . . They look completely right worn with either pants or skirts . . . $205 is the price tag on these handsome coats . . . and once again, real value for the money . . . If, however, you'd like something a little less expensive, there's a nice little pant coat by Surrey Classic . . . Raglan sleeves, belted . . . in versatile camel color . . . just $85 . . . while a light brown poplin coat with pile lining with a sheepskin look is tagged at $80 . . . A full selection of duffles in camel, French navy, silver, red and brown in several fabric qualities at . . . **Charmante's, Hillside Shopping Centre, 595-1555.**

New Rodier knits at Gibson's . . .

While we visit Gibson's regular as clockwork every two weeks . . . it's always something to look forward to . . . and never yet have we failed to find something new to rave about! . . . This week it was two new wool knit suits by Rodier of Paris . . . One a 3-pce outfit consisting of sweater jacket with ribbed collar, a simple long-sleeved pullover, and a clever flannel skirt slit in the front and with front zip . . . Same flannel as the skirt forms the pockets and trimming of the jacket . . . Either sage green or wheat beige in this chic classic outfit . . . and it's something you could do an awful lot with! . . . The other Rodier suit . . . in charcoal and light grey wool knit . . . is a real stunner too! . . . Pullover top has a light grey cowl . . . There's a reversible double vest . . . plain charcoal one side . . . striped on the other to match the softly-gathered, widely-striped skirt . . . Another versatile outfit to add real pizzazz to your fall and winter wardrobe! . . . A magnificent city suit by Samuel Irving had just arrived at Gibson's too . . . A 3-pce. suit with silver grey, brushed wool blazer . . . light as a feather . . . trimmed with the narrowest of leather piping . . . Soft skirt in grey and heather blush block check . . . Plain heather blush fine wool shirt with the new tiny collar and cuff . . . The whole suit is so soft and fine you'd think it might float away! . . . **Gibson's, 708 View St., 384-5913.**

Heavenly scents and a great new skin product . . .

Right now we smell so utterly delicious we can hardly concentrate on our work . . . as a result of applying a dab or two of an exquisite new perfume calld "Oscar de la Renta" which we got from Douglas Pharmacy yesterday! Douglas are now carrying this great fragrance from France . . . and it's proving very, very popular . . . No wonder! . . . Another enchanting French fragrance to be found only at Douglas is Yendi . . . a name that means "love" in Bombay . . . There's a hint of oriental mystery in this intriguing scent! Perfume and toilet water in both fragrances, plus soap in the case of Yendi . . . New for men . . . and also to be found only at Douglas Pharmacy . . . are Derrick and Bogart after-shaves and toilet waters . . . Very macho indeed, not to say downright sexy! . . . How about treating your favorite man to one or the other? . . . From France . . . or more specifically, Monaco . . . comes the new line of Biotherm skin care products made with thermal plankton from the famous Molitg Les Bains spa . . . A very rich plankton with practically the same composition as the human skin . . . These are completely natural products without chemicals of any kind, which numerous women are finding extraordinarily effective in bringing youthfulness and health to their skin . . . Douglas now have the complete line of Biotherm . . . Cleansers, treatment creams, day and night creams . . . This latter penetrates so well it never needs wiping off . . . and the day cream has real therapeutic properties . . . Helps rash and irritations, and has been used in mild cases of exzema . . . Biotherm sun products are little short of terrific! . . . **Douglas Pharmacy, 1469 Douglas St., 385-1541.**

Time to start making those special gifts! . . .

The gifts you make yourself are usually appreciated by the recipient more than anything you could buy . . . as we well know having received some quilted place mats a favorite niece made for us last Christmas! . . . We were reminded of the pleasure these gave us when we saw the "makings" in Eaton's Fabric Garden this week . . . Reversible quilted cottons printed on one side and pin-dotted on the other, with plain pin-dot cotton for serviettes, and edging to bind the mats with . . . Colors are tan, yellow, brown, orange and red . . . $10 per m. for the quilted ones, and $3.69 for the plain . . . We're told you can get about half a dozen big-sized mats out of a metre . . . which is 150 cm wide . . . Eaton's will also give you patterns to use with these . . . And naturally, the quilted cottons can be used for other things too . . . Toaster covers, for instance, or anything else your ingenuity can devise . . . Some of the prints have Christmas themes, but there are all sorts of designs . . . If you'd like to make stuffed toys for the young fry . . . Eaton's have some new cottons with the patterns stamped right on, along with instructions for making up . . . There are Christmas stockings, Santas, kittens, frogs, tigers and other beasties . . . well calculated to bring joy to a child's heart come Christmas! (They make pretty inexpensive gifts, too!) . . . **Eaton's Fabric Garden, 382-7141, loc. 233.**

For needlepoint enthusiasts . . .

Our U.S. tourist friends have been beating a path to Christie's all summer in search of needlecraft supplies . . . particularly petitpoint sets, which they can't get at home . . . But from what we've observed during our periodic visits to Christie's . . . Victoria people . . . male as well as female . . . whose hobby is needlepoint . . . are just as hipped on Christie's as everyone else! . . . They go there for their supplies . . . Christie's carry full and complete lines of DMC and Anchor embroidery cottons, Paton's and DMC tapestry wools . . . not to mention beautiful worked canvases, stamped canvases . . . and canvas by the yard for those creative people who want to make up their own designs, or work from charts . . . But there's another reason they flock to this specialized needlepoint shop . . . and that's to get expert advice from Mrs. Low who owns it . . . She's never too busy to give you the benefit of her expertise . . . help you select what you should have . . . straighten you out should you run into a snag or need advice on some piece you're working on! . . . This year Mrs. Low is not resuming her formal classes in needlepoint . . . but will gladly give you a single lesson for $3 . . . or a course of them whereby you can come in at any time . . . It's not at all unusual to see two or three people hard at work in an afternoon . . . creating some beautiful piece of work under Mrs. L.'s guidance! . . . **Christie's, 830 Fort St., 384-8770.**

—Advertisement

Yearly Checks Pay Dividends

Yearly checkups for animals are advisable. Most conveniently this can be done at the time of the yearly booster vaccinations. For those pets at the half-way point (between five and seven years, usually) these checkups become increasingly important since a careful examination can disclose developing problems before they become serious. Early treatment allows some of these conditions to be corrected and most others to be greatly minimized. The reward for such vigilance: a happy, healthier pet which is able to be with you years longer.

* * *

DEAR DR. MILLER:

I've sure had trouble with dogs getting carsick. Tootles, our new kitten, is our first cat. Will she have carsick troubles too? If so, is there some good medicine that can stop it? — C.Y.

DEAR C.Y.: Fortunately for felines, few are susceptible to motion sickness and those that are generally overcome it quickly. Puppies are far more susceptible than kittens to this motion malady. It would be wise, though, to let Tootles become accustomed to the car gradually. First let her explore the parked car and then take her on progressively longer trips. Antispasmodics of various types, including tranquilizers, are occasionally indicated in this problem with puppies but very rarely with pussycats.

* * *

DEAR DR. MILLER:

Polly, my parakeet, lives alone, except for me, of course. Ever since she shocked me this summer by laying an egg, I have wondered if she was trying to tell me something. Do you think she is unhappy being alone? I really don't want another parakeet, but, well, if she is going to be just too lonely . . . I guess what I really want to know is am I really being fair to her not to get her a mate? — C.C.

DEAR C.C.: For the birds and for other species as well, mates may or may not be an improvement. She needn't necessarily be lonely without one and probably actually isn't if you are spending enough time with her. A disadvantage for pairing parakeets, from the owner's standpoint, is they generally tend to concentrate on each other and the owner consequently receives less attention. If that wouldn't concern you, and particularly if you are unable to spend a lot of time with her anyway, then a mate might be right. If Polly is already getting plenty of attention from you, however, she probably prefers the present arrangement and would probably give her parakeet playmate the boot anyway.

* * *

DEAR DR. MILLER:

Pogo, our dog, managed to get stung by a bee twice this summer. Both times he swelled up like a balloon. Poor Pogo! Couldn't he get shots of ground-up bees like they give to people to give him an immunity to bee stings?

He gets so sick I worry about losing him if it happens again. — C.G.

DEAR C.G.: The whole (bee) body extract given to humans for the last 45 years actually isn't worth giving to Pogo (or to people either). There is no significant protection provided by these whole-body extracts. By next season, though, Pogo, perhaps (and people, for sure) can be immunized with bee venom which actually does provide effective immunization. In the meantime, beware of late-season bees and if Pogo should not be wary enough, get him to the veterinarian immediately.

PROTEIN PERMS (1978)

Especially for fine, difficult Hair

These new perms have delighted our clients and are presently on a special. They do not contain ammonia and are especially valuable for fragile or fine hair. No charge for hair cutting with perms.

Five Operators 383-6015

Working Proprietor, Len Andrews of London, England

ANNAS TAYLOR BEAUTY SALON

12-17 1004 BROAD STREET (By Eaton's Car Park)

LONDON FOG®

fashion in any weather.

IF YOU'VE BEEN LOOKING FOR

THE PERFECT COAT

YOUR SEARCH IS ENDED. IT'S HERE, AND ONLY $125

OTHERS FROM $85

This coat goes out on its own. Or if the temperature drops, zip in the super-warm liner. What a great coat with just the casual good looks you can depend on from

Roy Imports

435 Simcoe St., Victoria 384-4932 and 9807 Third St., Sidney 656-3522

10-1x

Bio-dex

Oct. 1/78 By Ken J. Michaels

Your computerized biorhythm

©BIODEX PRODUCTIONS 1978 Dist. by Toronto Sun Syndicate

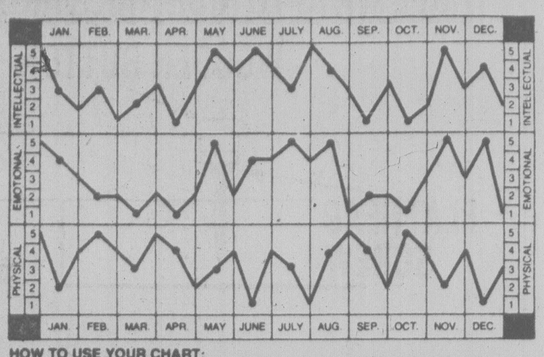

HOW TO USE YOUR CHART:
Locate your month of birth. The dots on each graph highlight your biorhythm readouts. Check the scales on the left or right for your Intellectual, Emotional and Physical factors, from 1 to 5. Add these three numbers to obtain your Bio-dex. The Bio-dex is computed on average population age based on official Government statistics.

BIO-DEX READOUT:

0-5 Negative Cycle- Spend time assessing your real needs. Can you afford to ignore your obligations?

6-10 Neutral Cycle- Don't offer any opinions unless you're specifically asked to comment.

11-15 Positive Cycle- A relative will change his mind, and it will be to your advantage.

A good way to overcome your low Bio-dex is to count your blessings. [illegible] refugee would gladly take on your leaky roof - in fact any leaky roof at all. A starving child just would not understand your complaint about the toughness of the T-bone steak. For many people in the world the price of this newspaper is beyond them. Even with your low Bio-dex, remember that life could be very much worse.

Bio-dex

Oct. 2/78 By Ken J. Michaels

Your computerized biorhythm

©BIODEX PRODUCTIONS 1978 Dist. by Toronto Sun Syndicate

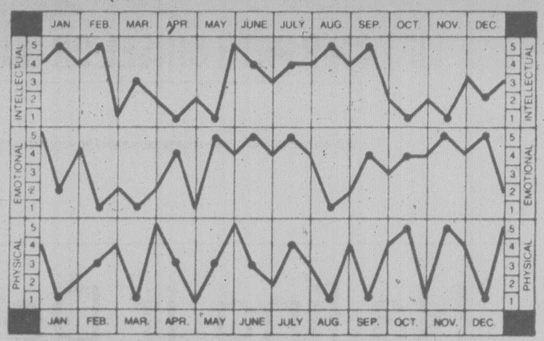

HOW TO USE YOUR CHART:
Locate your month of birth. The dots on each graph highlight your biorhythm readouts. Check the scales on the left or right for your Intellectual, Emotional and Physical factors, from 1 to 5. Add these three numbers to obtain your Bio-dex. The Bio-dex is computed on average population age based on official Government statistics.

BIO-DEX READOUT:

0-5 Negative Cycle- Relatives could cause trouble if you don't choose your words carefully.

6-10 Neutral Cycle- Money problems could be coming if you don't start a budget and stick to it.

11-15 Positive Cycle- A great way to start the week! Cheer up your less fortunate colleagues with a smile.

A surprising number of people, young and old, are taking courses these days. Whether full or part-time, Bio-dex can help your results - particularly on class projects. Use high intellectual days to plan your work, leaving low days for routine copying or research. Remember too that a high emotional level leads to a positive approach that can really make your projects sparkle.

SPACEMEN TO TOP YULE TOY LIST

TORONTO (CP) — The big sellers in toys this Christmas are expected to be characters from the movie Star Wars and other space creatures, store officials say.

"Anything connected with space will be a big seller for both boys and girls," said Peter Mandick, toy buyer for Eaton's. "The kids love the space toys, especially the ones connected with Star Wars and the new television series Battlestar Galactica."

The lineup includes models of fighter spacecraft, small figures of the heroes and villans of Star Wars and laser swords — flashlights with long plastic tubes.

Most new toys are inspired by television shows and movies, although some are based on cartoon characters such as the Peanuts gang.

Ralph Franchiono, Simpsons toy department manager, says dolls will also sell well this year.

"The old reliable ones (rag and baby dolls) always sell well, but this year will be big for walker dolls, dancing dolls, super-hero dolls and a new Barbie."

Farrah, one of last year's favorites, has been replaced by a Cheryl Ladd doll.

Another toy expected to sell well this year is Milky the Milking Cow. The child puts a powdered milk pill in Milky's stomach and the cow moves its head and drinks water from a trough.

The cow lifts its head and moos when its had enough. The child then pulls on the udder and milk comes out. Milky will sell for about $20.

VICTORIA Fabric Shop LTD.

DON'T MISS OUR BIG

CLEARANCE

Starts Monday Oct. 2nd

PRINTED POLYESTER & NYLON SHEERS
45" wide.
Values to 2.98 yard. NOW 99¢ Yd.

PRINTED CORDUROY
7 patterns only.
45" wide. Regular 3.98 yard. NOW 99¢ Yd.

ASSORTED PATTERNED FABRICS
Choose from crepes, jerseys and pongees in patterns only. 45" wide. Regular to 5.98 yard. NOW 99¢ Yd.

PRINTED COTTONS & COTTON BLENDS
45" wide
Regular to 4.98 yard. NOW 1.49 Yd.

COLLECTION OF ASSORTED LACES
45" wide. Regular to 5.98 yard. NOW 99¢ Yd.

BOLT ENDS OF WOOLS
All workable lengths, assorted colors, patterns and widths. Regular to 9.98 yard. NOW 1/2 PRICE

ASSORTED DOUBLEKNITS
58" to 60" wide. Regular to 6.98 yard. Now 1.99 Yd.

POLYESTER PEBBLE CREPE
45" wide.
Regular 2.49 yard. Now 1.99 Yd.

POLYESTER & COTTON T-SHIRT KNITS
In plains and prints. 60" wide. Regular to 5.98 yard. Now 2.49 Yd.

PRINTED POLYESTER SATINS AND JERSEYS
Prints are on black backgrounds. 45" wide. Regular to 6.98 yard. Now 2.98 Yd.

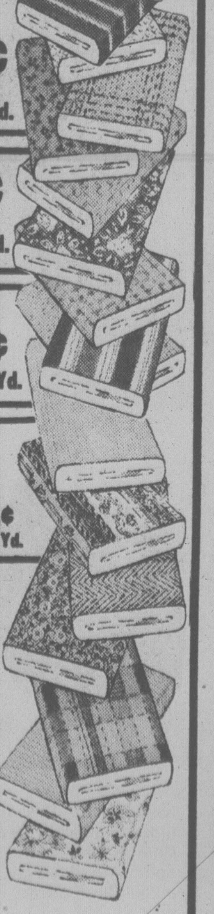

Plus Many More Unadvertised Specials Throughout the Store

1218 BROAD ST.
(between Yates & View)
382-8541

10-1x

DENTURIST

G. SHAW, *Dental Mechanic*

Wishes to announce the opening of his practise to the public at

1923 QUADRA STREET

383-1615

PERM SPECIAL for HIM and HER

UNTIL OCT. 30th AT

Exclusive for the Peninsula

KMS PROFESSIONAL HAIR CARE CENTRE

KAPTEYN HAIR

YOUR CREW CREATE WITH CARE

JACKY	CAROL	CAROL-JO	BILL
11 years of international experience. A fantastic stylist.	Very experienced. Her large clientele speaks for itself. Worked for Eaton's leading salons in Eastern Canada.	13 years experience — the last four years with one of the leading salons in Vancouver.	18 years of experience. Always bringing back the latest of the fashion centres of the world. In 1978, he was with Vidal Salon in San Francisco and The Jingles from London.

To Serve All of the Peninsula, a combination of Talent to Please Everyone. Fast, Expedient, Personalized Service with 4 of Van. Is. Top Artists.

FERM PERM EASY CARE

BODY WAVE

NOW OPEN 6 DAYS A WEEK, FRIDAY till 9 p.m.

Always on Top. Always in Touch

OUR PERMS include a Geometric Precision Cut

FULL LINE OF RED KEN MAKEUP

THE ULTIMATE IN HAIR DESIGN

Elegant, Air-Conditioned Surroundings

7120 W. SAANICH RD., BRENTWOOD VILLAGE SQUARE

● IN FULL SWING ● IN BRENTWOOD BAY 652-1222

10-1x

KNIT & CHAT

Canada-Wide Quilt

By MAY E. MacLEAN

A reader has written to say that in 1967 she began to embroider 10 by 12-inch blocks of the provinces. She did not say whether it was the flower of the province or the emblem. However, they are on a white broadcloth background and she would like some suggestions on how to put them together for a double-bed size quilt.

As she did not say how many blocks she had embroidered, I'll assume that there are nine, in which case there will have to be three across the quilt and three down, so that there will have to be extra blocks in between to obtain the double-bed size.

Depending on the color scheme of the bedroom, you will need at least two other colors in the form of blocks or strips between, placing the embroidered ones rather like a checker-board. The plain blocks in between could be quilted in the form of a large ample leaf or a spray of smaller maple leaves. The strips in between the blocks need not be quilted. You may also use a simple pattern for your stitches such as two wavy lines which cross over to form ovals of about two inches.

As your background for the embroidery is white, you will have to use either one of two colors, one for alternating blocks, another for strips. These can be picked up from the embroidery in conjunction with the color scheme of the bedroom. Whichever one you wish to predominate can also be used for the border.

There has been a number of requests for a doggy sweater and these can be found on Leaflet No. 6736. And for those requesting a mitt pattern, 10 sizes and styles covering children's through men's sizes are on Leaflet No. 6727. Gloves knitted on two needles with a cable design for children, women and men are on Leaflet No. 1077.

This week's pattern is a gay and colorful tabard for that extra warmth and comfort we will need soon. Worn over a blouse or sweater, it will add many changes to your wardrobe.

To order leaflet No. 7869, or any other leaflet mentioned, sent 75 cents for each, plus a stamped, self-addressed return envelope. If you do not have a stamp or envelope, please enclose an extra 25 cents to cover the cost of handling and print your name and address. Send to May E. MacLean, Knit and Chat, Box B, 486 Montford Dr., Dollard des Ormeaux, Roxboro, Que.

Please be sure to state pattern numbers correctly when ordering and to enclose your stamped, return envelope for faster service. Allow about two weeks for normal delivery. All previous numbers in my series are available, price 75 cents. Catalogue of gift and bazaar ideas, 25 cents. All orders must be accompanied with a stamped, return envelope.

EPILEPSY: A DISORDER, NOT A DISEASE

The four-page folder *Epilepsy And You* offers sufficient basic information to help you towards a better understanding of what epilepsy is and what it is not. It stresses that it is not a disease but a disorder.

Epilepsy is a Greek word for seizure. Therefore, epilepsy means nothing more than a tendency to have seizures. Most people have a relatively high resistance to seizures; epileptics have an abnormally low one.

Many varieties of epileptic seizures may occur. Their frequency and severity vary greatly from person to person. However, thanks to modern treatment methods, most cases can be successfully controlled.

According the the folder, diagnosis of epilepsy requires an extensive study of the patient's complete history as well as a thorough physical examination and comprehensive testing. Only after all the results have been evaluated and epilepsy diagnosed can treatment begin.

Epilepsy is primarily treated with the help of anti-convulsive drugs. The patient is also urged to live as normal a life as possible. Epileptic children can attend regular schools and most epileptic adults are able to compete in the employment market and lead a happy life.

To obtain a copy of the four-page folder *Epilepsy And You* write to: Epilepsy Association, Metro Toronto, 1260 Bay St. Suite 510, Toronto, Ont. M5R 2B1.

LAMP SHADES
Repaired or Made To Order
THE VICTORIA LAMPSHADE SHOP
493-B Burnside Rd. E. 383-1544
(Next to Pop Shoppe) 8-19

RUG KITS from .... 10.98 up
SMALL NEEDLEPOINT KITS (Including designs for children) 1.75 up
ARRAN WOOL For Irish sweaters. Natural and brown. 50 g ball 1.49
ELENKA 100% WOOL AND PATTERNS (Lopi weight) 100 g ball 2.75
COWICHAN INDIAN SWEATER WOOL 8-oz. ball 4.90
• AFGHAN YARN
• SOCK and FINE SWEATER YARNS
BRING THIS ADVERTISEMENT AND GET
10% OFF
YOUR PURCHASE OF $5 OR MORE 10-1
AT JUBILEE
YARN BARN
1771 FORT ST. (at Richmond) 595-8912

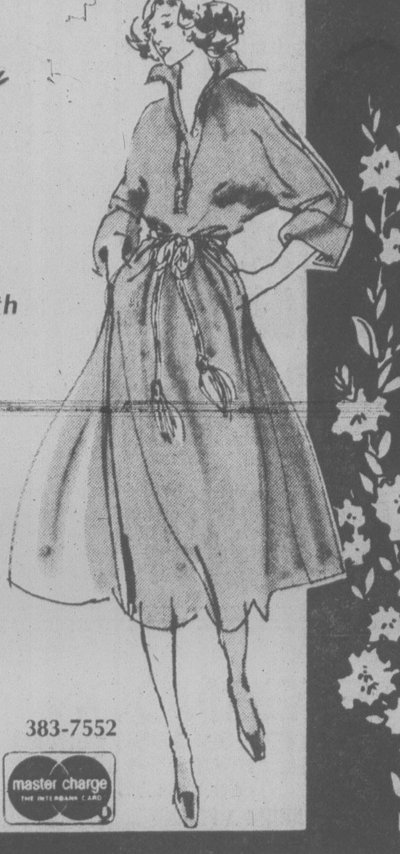

Lady Mary Anne
FASHIONS
has the new soft look in the longer length
Dresses
For Fall...
In fact, we've one of the best selections in Victoria! A really excellent choice of styles and fabrics, patterns and plains, and what an array of fashion-right colors! Afternoon and cocktail styles in regular and half sizes; 6-20 and 12½ to 24½.
706 FORT ST. 383-7552
CHARGEX VISA
master charge
10-1x

Mel's BARGAINS
USED FURNITURE and APPLIANCES
3460 QUADRA 9-11

The very newest
THE KNIT GROUP
by E. Eysen

Whoever would have thought a knit could look so positively regal! Here is one from the E. Eysen Knit Group that will enhance your feeling of being exquisitely dressed. Two-piece, with beautifully styled skirt and soft top with full cuffed sleeves, it is cleverly knit from 70% wool, 30% rayon. Sizes 8 to 14. Choose from pearl grey or soft camel. $295
See Wilson's wonderful selection of new fall knits.
W&J WILSON LIMITED
Many other distinctive fall coats on display at
Open Daily 9:30 a.m. to 5:30 p.m.
1221 Government Street (Opp. the Post Office) 383-7177
1210 Newport Ave. (Oak Bay) 592-2821
Empress Hotel (721 Government St.) 383-1919
City Parking Facilities Tickets Validated Here
CHARGEX
9-30

EATON'S

Something beautiful is happening all this week at Eaton's
It's the Shiseido Gift Collection
This week, with any Shiseido or Zen purchase of 8.50 or more at Eaton's you'll receive the Shiseido Gift Collection as a bonus. It's an exciting selection of Shiseido beauty accents including:
Satin Veil moisture make-up: luxurious, light-textured liquid blend of moisture-emollients and sheer, natural color.
Dewy Satin lipstick: Super shine, extra creamy lipstick.
Facial Pack: Shiseido's well-known gel masque.
Quintess extra refined night cream: A combination of precious oils and mild lubricating ingredients.
Zen eau de cologne spray: the fragrance with mystique. Wear it to haunt your day with light scent.

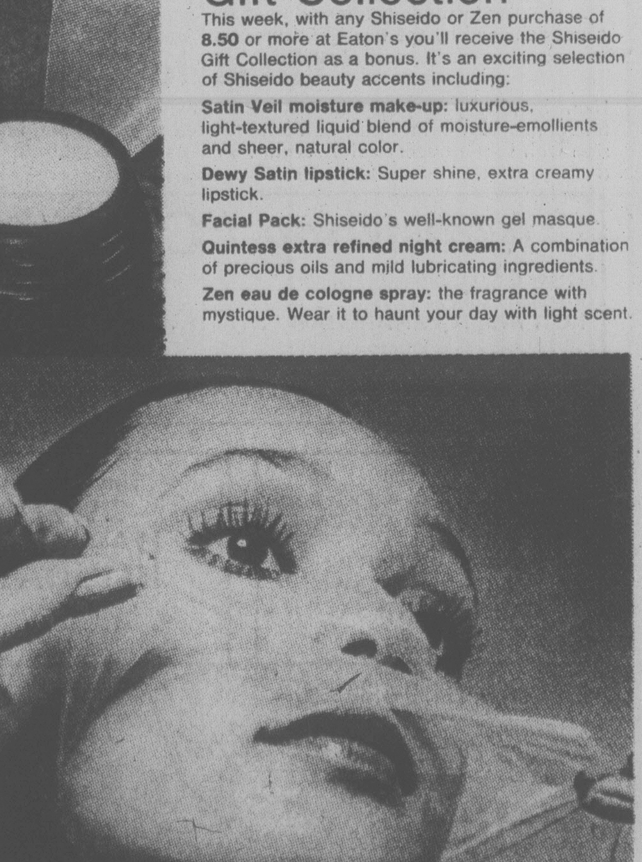

Choose your purchase selection from these Shiseido products:
Foaming facial cleanser, 120 mg 9.00
Cleansing lotion, 120 ml. 9.50
Skin Lotion, normal or extra mild, 120 ml. 9.50
Moisturizing lotion, normal or extra mild, 120 ml. 9.50
Astringent lotion 120 ml. 9.50
Night cream, 50 gr. 10.50
Zen
Perfume, .22 fl.-oz. 16.00
Pure mist eau de cologne 12.50
Body lotion, 7.8 fl.-oz. 10.00
Dusting powder, 100 gr. 10.00
Kay Chapman, our Shiseido cosmetician welcomes you to this exciting promotion. Gift with purchase continues to October 14th. Cosmetics, Main Floor
Store Hours: Monday, Tuesday, Saturday 9:30 a.m. to 5:30 p.m. Wednesday, Thursday, Friday, 9:30 a.m. to 9:00 p.m.

BEFORE THE JUDGE

A 23-year-old man who pleaded guilty to breaking into two automotive repair businesses on Hillside was given four months in jail Friday in Victoria provincial court.

Sheldon Simon Springer, no fixed address, entered the plea a week earlier before Judge William Ostler and was remanded for a pre-sentence report.

On his return to court, Springer also pleaded guilty to another charge of breaking and entering.

Crown counsel Richard Law told the court Springer broke into Ellice Automotive and Victoria Four Wheel Drive, both of 597 Hillside, on Sept. 13 and stole mechanics tools valued at about $9,000 and a 1976 Jeep from the second business premise. Law said both businesses lost revenue because they were not able to work at full capacity without the stolen tools.

The tools were recovered in Port McNeill on the northern end of Vancouver Island after Ken Fleming, owner of Victoria Four Wheel Drive, placed display and classified ads in the Victoria daily newspapers and a Port McNeill man responded.

The other break-in was at the residence of Jack Handysides at 4280 Glanford.

Ostler said it was a difficult case because the charges were serious and the loss was grievous. He said he was certainly not without sympathy for Springer, who was anxious, insecure, immature to a point, and emotionally upset. He noted Springer had an unhappy upbringing which contributed to the position he now found himself in and that he had a problem with alcohol.

But Ostler admitted that he was thinking of a suspended sentence before the third charge of breaking and entering was read and Springer pleaded guilty to it. That, Ostler said, forced him to change his mind.

Ostler imposed the four-month, concurrent terms and said he would strongly recommend Springer be sent to a forestry camp. He also placed Springer on one year's probation and ordered him to accept any psychiatric and debt counselling as directed.

* * *

"I warn you," Judge Blake Allan said to a 26-year-old man, "If you come back before me for any violence, you'll go to jail."

John Tyler Sloan, formerly of 863 Esquimalt, pleaded guilty to common assault and was found guilty of breach of probation and was fined $400 and $100, respectively.

Crown counsel Don Laughton said Sloan went to his former common-law wife's residence July 21, where an argument erupted over her daughter. Sloan ended up kicking and punching the woman.

Laughton also said that Sloan was under a court order issued 14 days earlier not to have any contact with the woman.

"This is the second time you've beaten this woman up," Allan noted.

Allan also placed Sloan on two years' probation and ordered him to abstain from alcohol during the probation period.

* * *

Allan told an 18-year-old his offence was the most aggravated case of dangerous motorcycle driving he had ever heard before imposing a 15-day jail term and a two-year driving ban.

Gerald Gordon Sahlstrom, 6646 Buena Vista, was found guilty of impaired driving.

During the trial, court was told a police chase, reaching speeds of 140 kmh during the noon hour on March 14 in Central Saanich.

The incident occurred on Oldfield Road and Sahlstrom had a passenger on his motorcycle.

* * *

A 23-year-old charged with attempted armed robbery was ordered remanded by Ostler until next Tuesday for a hearing to decide whether he is fit to stand trial.

Michael Nelson Townsend, 3140 Washington, is charged with a July 9 attempted hold-up at Merit Service Station, 603 Gorge Road.

Law requested the adjournment so that psychiatric evidence could be introduced.

"I don't want to see any more doctors," Townsend told the judge.

However, Ostler convinced him that it was in his best interests and Townsend was remanded in custody until Tuesday morning.

* * *

A 16-year-old girl who grabbed a night-deposit bag from a woman at the Hillside shopping mall Tuesday pleaded guilty in family division of Victoria provincial court to a charge of theft under $200.

The juvenile, whose name cannot be published because of her age, was chased and captured by three civilians on Scott Street near the shopping centre.

Catherine Bingeman, assistant manager of Jus-Rite Photos at the Hillside mall, was about to place the bag in the night deposit vault at the Canadian Imperial Bank of Commerce shortly before 6 p.m. when the girl ran up and snatched it from her grasp. The bag contained $320 in cash and $44 in cheques.

The juvenile was ordered to attend a 30-day outward bound program at Lakeview camp, just outside Campbell River.

* * *

Fined for drinking-driving were: Leszlo Kecskemephy, 49, of 3559 Richmond, $600; Gregory Louie, 18, of 1321 Fernwood, $500; Gerald George Thate, 45, of 2058 Renfrew, $500; Randy Stewart Price, 22, of 2536 Wark, $450; Robbie Mitchell Howden, 18, of 1810 Hollywood, $400; Roland Nicholas Mercer, 71, of 3480 Doncaster, $400; Christopher Kelly Barber, 23, of 740 Cordova Bay, $400; and Randy Clarence Brown, 24, of 3498 Lovit, $400.

In addition, Kecskemephy was fined $150 for driving while under suspension.

Jury Ordered to Decide

A jury found a man guilty of indecent assault Friday after the presiding judge refused to accept that they were unable to reach a verdict.

Terrance Alexander Brown, 23, appeared before Judge Leslie Cashman in a two-day county court trial arising out of a hitchhiking incident March 23.

A 20-year-old woman was picked up and assaulted in a car a few blocks from her home.

Brown was remanded to Oct. 16 for sentencing.

At 8.45 p.m. Friday Judge Cashman asked members of the jury whether they still required evidence they had requested earlier to be read back by the court stenographer.

The foreman said that would not help: "We can't reach agreement, your honor."

"You mean you are hopelessly deadlocked?" Cashman asked.

"Yes, your honor."

The judge adjourned court for 15 minutes and when the jury returned told them he was not prepared to accept the deadlock, pointing out the trial had already cost much time and money.

He said it is necessary for argument and give and take within the framework of the juror's oath to find a true and unanimous verdict.

"When you have reached a verdict, you can tell me. You can take the jury back to the jury room, Mr. Foreman."

The jury returned with their unanimous verdict of guilty 35 minutes later after deliberating for a total of almost five hours.

After Cashman accepted the verdict, he commented that considering the normal difficulties encountered by judges in their everyday work, the task faced "by people like yourselves must be difficult indeed."

The judge also explained why one juror had been discharged at the outset, noting members of the jury had not been told in order to avoid prejudice.

He said the woman juror had been overheard in the courthouse corridor prior to being selected on the jury panel.

Under oath, a witness quoted her as saying juries are costly and an unnecessary expense when accused persons know they are guilty anyway.

"I would not take lightly, nor would any of my brother judges, interference with the jury system," Cashman said.

In the trial only Crown evidence was considered. The defence elected not to call witnesses and conceded the presence of the accused at the time in question.

But defence counsel Don Farquhar told jurors the issue was whether there was an indecent assault and suggested there were inconsistencies between the complainant's written statement to police and what was said in court.

Any doubt must be resolved in favor of the accused, he said.

Victim Talked Robber Down

A 19-year-old man pleaded guilty in Victoria county court Friday to armed robbery of a motorist who picked him up.

Judge Jack Cowan adjourned the case to Nov. 14 for a presentence report.

Stephen Frank Graham was charged Dec. 15 after Edward Roy Hand stopped at Government and Pembroke to give him a lift.

The accused pulled a knife and told Hand, "I'll slash you if you don't pull over and give me your money."

Hand told police he gave the hitchhiker $3 but Graham demanded his wallet which contained $50.

He instead gave Graham another $2 and managed to talk him into coming to his apartment two miles away on Gorge Road.

When Marlene Laird arrived soon after there was further discussion of the robbery and Graham offered to give the money back but said he would only go out and rob someone else.

Laird called police and when they searched Graham, an open-bladed knife fell from his clothing.

No Plea Made

A man who cashed another man's income tax refund was remanded without plea to Oct. 12 in Victoria county court Thursday on a charge of uttering a forgery.

Danny Edward Benford was charged with presenting a cheque made out to Harry Roet, knowing the endorsement to be forged.

The *Times* erroneously reported Friday that Benford had pleaded guilty to the charge.

ESTATE ANTIQUE AUCTION
TUES. 7 P.M.
For Particulars See Auction Page
LUNDS
AUCTIONEERS & APPRAISERS
926 Fort St. 386-3308

Delicious
AFTERNOON TEAS NOW BEING SERVED
HOURS 2-4:30
ONLY $1.75
COME AND BRING A FRIEND
VITEWAY 753 VIEW STREET NEXT TO PARKADE

Fine Art Prints
Graphics
Limited Editions
The Picture Show
Custom Framing
Laminating
Drymounting
at our new location
709 JOHNSON ST. 383-6543
10-1

Leather Cleaning Specialists
Cleaning Alterations Repairs
HARRIS HOUSE OF LEATHER CARE LTD.
All Work Completed In Our Plant
1717 QUADRA STREET
EASY OFF-STREET PARKING
382-2922

Carpet Lifestyle '79
presents all that's new in carpet fashion
"Lifestyle"
A really different product in more ways than one! It features the new generation of color technology referred to as the layered look, plus the frosted overtones achieved by the multi TAK process ("Spectra Color").
"Lifestyle"
Is one hundred percent continuous filament nylon, two ply heat set yarn, a silky fine denier ultra-brite lustre yarn tufted into a new cut 'n loop styling dimension with subtle tracery color accents. 8 colors to choose from!
(This may sound like a commercial, but this is really a sensational new product)
Armstrong "Candide"
Heavy duty cushioned vinyl
Regularly sold at 11.95
NOW WHILE QUANTITIES LAST .... 7.95 (1 color only) and 8.95 sq. yd. (several colors available)
All other colors .... 9.95 sq. yd.
Carpet Wiser
Ask about renting
CLEAN YOUR OWN CARPETS AND SAVE $$$$!
You may win a 2 WEEK HAWAIIAN HOLIDAY!!
No purchase necessary, just come in and fill out an entry and find out the details.
OPEN MON.-FRI. 9-4:30 p.m.
Even our prices are beautiful
Fidelity United Carpet
386-6314
10-10

This sophisticated sweater is a stylish addition to any wardrobe! It's a chic variation of the alpaca cardigan, Pattern 600.
LEARN THIS SWEATER PLUS MORE
ON THURS., OCT. 5
1:30-3:30 p.m.
$3.00
SPECIAL SELECTION OF BEAUTIFUL CIVONA SWEATER KITS FOR THIS CLASS,
BUY 1 KIT, RECEIVE 1¼ YDS. MISS ANN POLYESTER AT NO CHARGE
PARIS PLEATED PANTS
FRI., OCT. 6,
9:30-11:30 a.m.
$3.00
CALL MONDAY TO REGISTER
Ann Person Method I
Classes starting
Oct. 23, 24, 25
BERNINA AND OMEGA SEWING MACHINE SPECIALS ON 'TIL OCT. 31. 10% OFF ALL MODELS, FROM $199.00 to $990.00
The Ann Person Method
taught only at our
Stretch & Sew Fabric Centre
2541 ESTEVAN AVE. 592-9622
*AUTHORIZED user of Stretch & Sew, Inc. trademarks
®TM Stretch & Sew Inc.
10-1x

George M. Grindlay, D.C.
(FORMERLY ESTABLISHED IN WINNIPEG PRACTICE)
WISHES TO ANNOUNCE THE OPENING OF HIS OFFICE
FOR PRACTICE OF CHIROPRACTIC
AT
2008 DOUGLAS STREET
VICTORIA, B.C. V8T 4K9
FOR APPOINTMENT TELEPHONE 385-6932
9-30x

THE VILLAGE VALET
one hour professional dry cleaning
(Formerly The Empress Hotel Valet Service)
NOW IN FULL SWING IN BRENTWOOD BAY
• Professional Dry Cleaning and Laundry Service
• Men's and Ladies Alterations and Repairs, Including Leather and Fur
OCTOBER SPECIAL 15% OFF Any Dry Cleaning Order on Presentation Of This Ad
7A—7120 WEST SAANICH RD.
"In the Brentwood Village Square"
Ph. 652-1555
Hours: Weekdays 7:30—5:30, Sat. 8:30—5:00
10-1x

ANNUAL
PERMANENT WAVE SPECIAL
$5.00 DISCOUNT ON ALL PERMS!
Effective Monday, Oct. 2nd
We are pleased to welcome LINDA YEE (formerly of Eaton's) to our staff of experienced stylists.

The House of Glamour
10 - 1175 DOUGLAS STREET
Bank of Commerce Building
Phone 386-6188
9-30

How the health are ya?

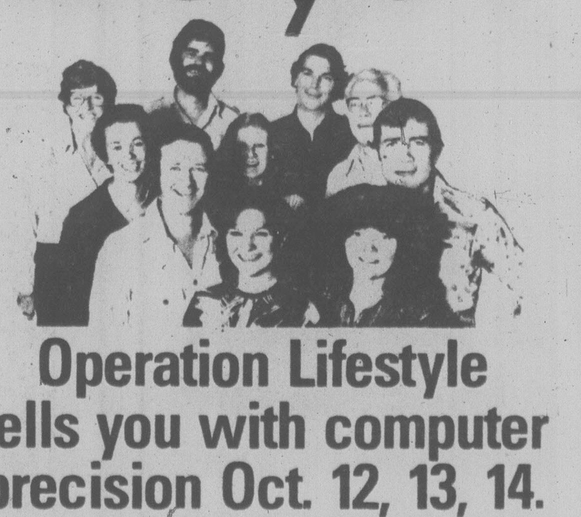

Operation Lifestyle tells you with computer precision Oct. 12, 13, 14.
For $25, Operation Lifestyle does a complete and confidential assessment of your current lifestyle and physical fitness level. This nationally researched program rates men and women against Canada-wide standards of well-being. Results are detailed in a computer printout, issued about a week after testing, indicating how you measured up and what action is recommended for your particular lifestyle.
OPERATION LIFESTYLE
Endorsed by:
REGISTER NOW!
Call the lifeline
386-7511

Guides for Clay-Base Soil

GARDENING
jack beastall

One fact is certain: every garden contains soil, but rarely is that soil to the liking of the garden owner.

The soil considered perfect by the home gardener does not exist in nature, but the basics of that soil are present in all gardens. An existing soil can be improved, ameliorated, or changed, to give the consistency desired and to suit the kind of plants one wishes to grow.

Clay-based soils predominate on the south end of Vancouver Island much to the dismay of would-be gardeners. While the owners of a clay soil wish for something light and sandy, few realize their problems would increase if their wishes were granted.

The perfect soil of our dreams would be a mixture of clay, coarse sand, and humus in the correct proportions. We could make it, but it would probably be too time consuming and costly for the average gardener.

Next best is to treat, the existing clay base soil with respect, protect it from damage, and exploit its potentials.

The main difference between sand and clay is the size of the particles. Sand particles are considerably larger than clay particles. This in turn determines the amount of moisture retained after water has been deposited on the surface.

Water droplets cling to the surface of each particle. In a given mass of clay there may be 10 times as many particles as in the same mass of sand, which means a considerably larger surface area on which moisture droplets can collect.

The result of this high ratio of particle surface area is the high water content of clay compared to sand.

At the same time, the tiny particles of clay fit closely together with very little space for air. Air is necessary to dry the moisture droplets on the particles. If air is not present, or is unable to penetrate, the moisture is retained for long periods.

Therefore a clay soil is not workable until late in spring, much later than sandy soils, but it retains moisture much better in dry periods.

Since air spaces between clay particles are so small, the slightest compression of a mass of clay when it is moist will drive out the air and compact the particles. As the moisture lessens the compact mass becomes dry and hard. In other words its texture is ruined.

European gardening books published late in the 19th century devoted much space to the handling of clay soil without damage.

Clay burning was considered the only way to prevent compaction. Trenches were dug and filled with brushwood, blocks of clay stacked loosely around and over the wood, fires started and allowed to burn for a week or so.

The heat completely dried the clay blocks and changed the chemical structure of the clay, causing it to become granular instead of a powder. It then was easier to work and less retentive of moisture.

The art of clay burning vanished. Later publications stressed that clay should on no account be worked while wet. Gardeners were advised to let the clay soils dry and crack in spring, then add a small amount of water to bring them to the right texture for digging. This meant that clay soils in areas of heavy winter rainfall were not ready for digging or plowing until the end of May to early June.

In working a clay soil for the past 35 years I have tried all the methods cited in literature, found them to be effective, but not always suited to gardens in built-up residential areas nor to the local climate.

There are three rules the gardener with a clay base soil must follow:—

1. Never walk on, dig, or till a clay base soil when it is wet. Once a wet clay becomes compressed it bakes during summer and the texture is not restored until it has again been saturated by winter rainfall;

2. Do the deep digging, or rototilling in early fall when the soil is dry, not in spring. Shrub and tree planting holes are also prepared, the removed soil covered with plastic sheets until the plants are available in October and early November;

3. Protect a prepared clay soil from pounding winter rains by covering with compost, manure, mushroom compost, seaweed and kelp.

This covering is worked into the top few inches of the prepared soil in spring just before sowing seeds. It prevents the surface from baking and cracking as the sun's heat increases and provides a moisture-holding, loose mixture for the roots of young seedlings.

Clay soils lack humus. When sufficient humus is added annually, clay becomes a clay-loam. Humus is supplied by the winter covering of the materials mentioned above.

Horse and cow manures are available locally. Seaweed and kelp can be gathered from the beaches after the first November gales have uprooted the plants and washed them ashore. Many gardeners enjoy a picnic and seaweed collecting on every suitable occasion over winter.

Kelp is chopped into six or eight inch lengths, and together with the various seaweeds can be tossed on the soil at any time as collected, and with the other covering materials incorporated into the top few inches when the soil is workable in spring.

Sand, in my experience, has no effect in loosening of heavy clay. An area in a plant nursery treated with five yards of coarse sand — which is as expensive as manure — was impossible to dig when ready to work the following spring because the grains of sand imbedded in the compact clay prevented shovels, spades, and digging forks from penetrating. Humus presents no obstacles to tools.

Because clay does not drain easily there is far less loss of available plant nutrients than there is with a sandy soil. When humus is added annually, chemcial fertilizers in quantity are never needed because winter leaching is minimal.

A clay soil, propertly treated, also holds water in summer when sand and gravel soils are parched. Once permanent plants get their roots into clay, summer watering can be scheduled on a three-week basis. Shallow-rooted plants will do with water at 10-day intervals. But the watering schedule must be started in April as soon as the rains cease in order to maintain moisture in the subsoil.

Following the above rules, always walking on boards or planks instead of bare wet soil, covering with humus over winter, and doing all preparation in fall instead of spring, a stiff clay becomes as rich clay-loam within five years, a soil that gives good plant growth and plant health, a soil most gardeners would find to their liking.

WORK FOR WEEK

The busiest month is ahead — harvest, cleanup, planting, soil preparation, compost making, storage of roots for winter.

Set out wallflowers and other biennials if not already in. These need a little lime and no peatmoss.

Gather tomatoes, squash, sweet peppers, bush beans and eggplants before an early morning frost spoils them.

Sweet corn, scarlet runners and peas may survive light frosts and can be used as wanted from the plants.

Beets are better stored than left in cold soil, for they quickly become woody. Carrots, if no maggots present, can be left in for another week or two to use direct from ground as required.

Pick figs as they ripen; check each day as they ripen overnight at this time. Figs will not ripen in the house if picked before they feel slightly softened.

Cosmetique a la carte
SKIN CARE STUDIO by IRENE
FACIAL TREATMENTS in relaxing atmosphere.
Special attention for complexion problems.
ELECTROLYSIS with new, efficient, insulated needle for permanent hair removal.
SCULPTURED NAILS & manicures
ROSA GRAF & DR. RENAUD'S COSMETICS
830C Pembroke St. please call 388-5353

UNWANTED HAIR REMOVED
386-7122
Victoria Electrolysis Studio
7-8 506-1207 Douglas St.

LONG DISTANCE
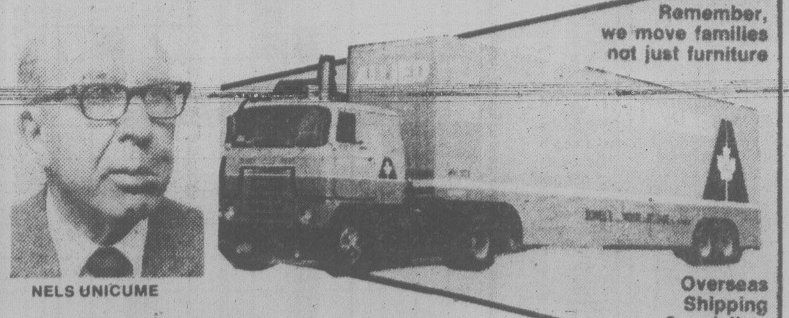

DOWELL'S MOVING & STORAGE
630 Esquimalt Road 384-7191 Modern Palletized Storage

PETE'S PLACE
CLEARANCE SALE
10-50% OFF ALL OLD STOCK
OUR NEW CONTAINER ARRIVING ANY DAY, WE NEED SPACE!

	REGULAR	TO CLEAR
CONSOLE TABLE (Pictured open and closed) Maple, All solid wood, no pressboard here.	399.95	199.95
SOLID GOLDEN OAK CHINA CABINET-COUT CUPBOARD (As Picture)	599.95	399.95
SUPERB INLAID MAHOGANY AND MARBLE TOP WASHSTAND (As Picture)	250.00	145.00
REGENCY CHAISE LOUNGE (As Picture)	595.00	295.00
MAPLE DESK (All wood, no pressboard) (As picture)	250.00	150.00
ANTIQUE PINE WELSH CUPBOARD (TOP REPRO.) (As Picture).	795.00	395.00

OAK TABLES and 4 CHAIRS FROM 295.00
OAK WARDROBES FROM 95.00
PETE'S PLACE
786 GOLDSTREAM 478-6000
15 min. from Town
10 from Woolco
Financing Available O.A.C.
Also CHARGEX-MASTERCHARGE

X-TRA X-TRA JUST BEFORE AD DEADLINE WE LEARNED NEW SHIPMENT TO BE ON THE FLOOR THIS WEEKEND — GRAND PIANO, UPRIGHT PIANOS, SIDEBOARDS, DINING SUITES, ETC. ALL AT X-TRA SPECIAL JUST ARRIVED PRICES.
10-1

HE'S A COLLECTOR OF 'BOBBED WIRE'

PRESTON, Idaho (AP) — Adolph Jorgensen squinted and pushed his black-beacked cap back on his head as he ambled from the dimness of his blacksmith shop into the bright sunshine.

His eyes adjusting to the light, Jorgensen inspected an 18-inch piece of barbed wire, turning it over on his palms, his face almost touching the wire.

"It's common," said Jorgensen, sweat dripping off the grey stubble on his face. "Not worth much, if anything."

Jorgensen, known in this southeastern Idaho valley as Rudy, should know. He's been collecting barbed wire—it's called "bobbed wire," he says, by those in the business—for most of his 67 years.

From the time years ago when he went with a friend to an abandoned dump looking for old licence plates and instead came away with 14 pieces of rusted barbed wire and a new hobby, Jorgensen has accumulated nearly 700 different types of pronged wire.

"A guy has to have something to do, not just his job," he said. "He's got to have some fun and for me this is fun, colecting the wire, then trading it, or just showing it at fairs and stuff."

He was born in this mostly Mormon farm town just off the Utah border. Until several years ago, he was a forge blacksmith, doing his work with hammer and anvil. Now, though retired, Jorgensen puts in long days fixing farm equipment for his neighbors with an electric welding outfit.

Across the ceiling of his shop hanging from beams are lengths of wire, barbed and plain. There's Dodge Star with six-point spurs, DeWalt wire and Hulbert. He's got Snake wire, a Merriweather patent, he says, that was the first in 1853. In his vault he's got Kelly wire and Diamond and Emerson, wire that today is hard to get.

Some is ornamental wire that once encircled cemeteries of the old West. Some was used by U.S. soldiers in Vietnam, with 1½-inch points of steel so hard it can't be cut or drilled.

Jorgensen has crossed the United States looking for barbed wire. He searched dumps and ghost towns, but now mostly trades.

"You got to be careful. Some guys are putting fake wire out, making it look old with acid and salt. You got to use microscopes somteimtes."

His collection—he won the International Trophy three years ago for best collection—is kept in a vault. Occasionally, as he did recently at Utah State University, he takes it out for display.

Ask him how much it's worth and Jorgensen smiles, then says:

"I don't know. But when they ask me I say, 'Would you give me $500,000 for it,' and they say no, so I guess it's not worth that much."

B.C. HYDRO CHARGED

SECHELT (CP) — B.C. Hydro has been charged in provincial court with improper storage of an herbicide after about 22 kilograms of Pycloram weed killer was dumped in Clowhom Lake, near here.

Weed killer was dumped into the lake Aug. 31 by a group of youths who found a storage shed open and thought the substance was fish food.

The case will be heard Oct. 18. Maximum fine for the offence is $2,000.

RENT-A-WRECK
RENT A CAR
Ask for Bruce or Ron
1420 Quadra 386-6441

Lakehill Hair Fashions

TRY ONE OF OUR EASY CARE PERMS
479-7115 3960 QUADRA STREET
OPEN THURSDAY EVENINGS (QUADRA CENTRE)
KMS NucleoProtein Hair Care Products
10-1x

Hello Mildness!
NUMBER 7
Lights
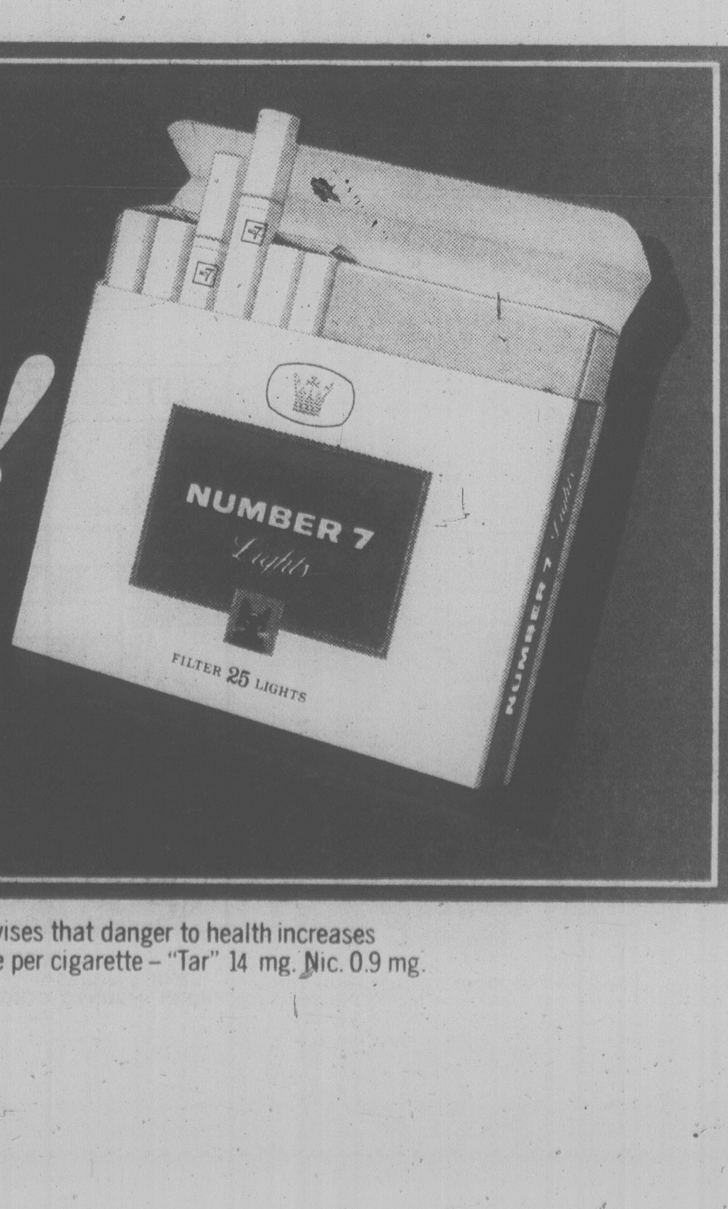

Warning: Health and Welfare Canada advises that danger to health increases with amount smoked – avoid inhaling. Average per cigarette – "Tar" 14 mg. Nic. 0.9 mg.

The Weekly Crossword

10/1/78

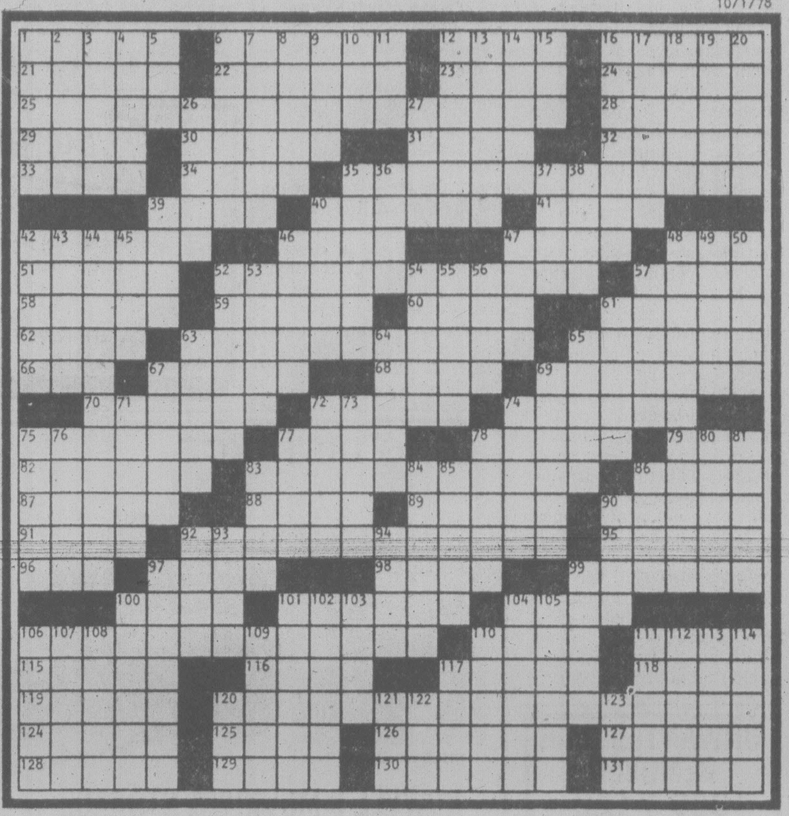

ACROSS

1 La — (opera house)
6 "— and Son"
12 Church area
16 Less vivid
21 Tapestry
22 Lacking ethical judgment
23 African river
24 Prior, old style
25 Coach's advice to L.A. base runner?
28 Purloin
29 Handle: Fr.
30 Flier Post
31 Poison
32 Seed case
33 Bambi, for one
34 Caesar's way
35 Front office warning to Boston manager?
39 Insect
40 Coercion
41 Guam harbor
42 Rabid animal
46 Only
47 Vida or Ben
48 Hockey official
51 Roman halls
52 Clobber Martin's men?
57 Soccer great
58 Sliver
59 Nothing: Lat.
60 Bridge fee
61 Marsh plant
62 Lenient
63 Occasional sign at Three Rivers Stadium
65 Spoiled, as butter
66 Superlative ending
67 Place for a boutonniere
68 Scheme
69 Lively dances
70 Dry goods dealer
72 Like fish
74 — up!
75 Child's vehicle
77 Comic Mort
78 Golf's Palmer
79 Boulder, for one
82 Eccentric one
83 K.C. fans' hangout?
86 Kind of bean
87 Hiss
88 Unless: Lat.
89 Bone: comb. form
90 Choir member
91 Pound or Frost
92 What the tireless Oakland scout got?
95 Core
96 Miscue
97 Money men
98 Distantly
99 Grain
100 Pleased
101 Pitcher Tom
104 Take a fast look at
106 Texas' last holdout?
110 Remain
111 Hemingway
115 Blood: pref.
116 German river
117 Shorthand writer
118 OPEC member
119 Common contraction
120 Cinci player wisely goes back to first?
124 Moment
125 Norway city
126 Small space
127 Repent
128 Done with
129 Apiary members
130 Seasoning
131 Bearer

DOWN

1 Waldorf or Caesar
2 Hag
3 Came up
4 L.A. cager
5 Bat wood
6 Actress Lili
7 Egg dish
8 Lawn need
9 Imitate a donkey
10 Tympanum
11 Profit: abbr.
12 Chronicles
13 Pledge, in Roman law
14 Slumber
15 Sniggler's catch
16 Meadow
17 — fashion (haphazardly)
18 Loamy deposit
19 Poetry muse
20 Unwind
26 In debt
27 Adept
35 Born to the —
36 Physicist
37 Ivy League school
38 Musical work
39 Egg on
40 Resign
42 Billiard shot
43 Musketeer
44 Beer-drinking ballplayer?
45 Scuttlebutt
46 Taj —
47 Refute: var.
48 Blushing ballplayer?
49 Famous marbles
50 Nourishes
52 Hidden rifleman
53 Electrician
54 In any way
55 Never!
56 Part of KKK
57 British money
61 Health, to Rene
63 Journal
64 Stone chip
65 Math term
67 Not now
69 Is unable
71 Thesaurus name
72 Authority
73 Electric or arm
74 Pipe
75 Scenic painting
76 Puce or ecru
77 Pierre's thirst
78 Fur trader
80 Love, Italian style
81 Borgnine role
83 Life-giving acids: abbr.
84 Treasury
85 — as the eye can see
86 Sly look
90 Comparison word
92 Irish islands
93 Bump
94 Roof overhang
97 Located by coordinates
99 Creek
100 Quick look
101 Cowboy's need
102 Spanish months
103 Field: comb. form
104 Addison and —
105 Gait
106 Macbeth, for one
107 Shore bird
108 Correct texts
109 Peewee
110 Honing piece
111 Calico horse
112 In a turmoil
113 Heavy satin
114 Fury
117 Footprint
120 Purloin
121 Hole
122 Initials of old domain
123 Squeal

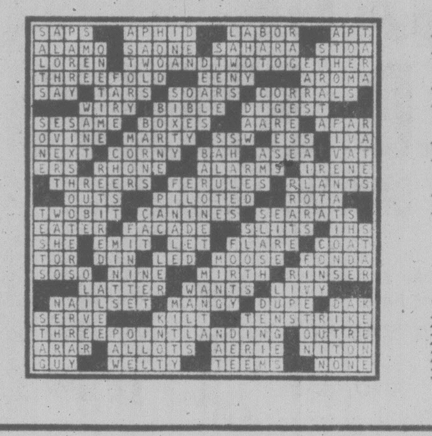

YOUR HOROSCOPE

Astrological Forecast for Sunday, October 1
By SYDNEY OMARR

ARIES (March 21-April 19): Maintain low profile, regard patience as an ally. Be alert to subtle legal nuances. You can perceive fresh opportunity but first you need additional data and an official green light. Leo, Libra and Aquarius could figure prominently. You will encounter "truth."

TAURUS (April 20-May 20): Obtain valid hint from Aries message. You know what should, could be done in area of improving services, making job more creative and productive. But now is not time to tweak nose of any person. Listen, take notes, abide your time.

GEMINI (May 21-June 20): Good Moon aspect coincides now with emotions, speculation, affairs of heart. Another Gemini — and a Sagittarian — figure prominently. Social life "improves." Member of opposite sex talks of your "personal magnetism."

CANCER (June 21-July 22): Stick to facts. Leave speculative ventures for another day. Obtain realistic appraisals. Find out what is worth keeping, what should be discarded. Aquarius, Taurus, Scorpio persons figure prominently. Straight talk could accomplish wonders.

LEO (July 23-Aug. 22): Action replaces lethargy. Ideas take form. Notes become compositions. A writer builds your confidence. And, yes, you will gain via written word. Gemini, Libra, Virgo persons could play major roles. Short trip, call from relative comprise a portion of this period.

VIRGO (Aug. 23-Sept. 22): Accent on values, family, home, domestic adjustment, art object, luxury item, budget. Taurus, Libra, Scorpio figure prominently. You get favorable financial report. Key now is to win co-operation of close family members.

LIBRA (Sept. 23-Oct. 22): You can not be fooled by others, but you could be a victim of self-deception. Know it and maintain stance of creative skepticism. Cycle is high — get terms defined and on paper. Refuse to sell yourself short. A "spiritual" person conveys a message which could aid and inspire.

SCORPIO (Oct. 23-Nov. 21): Period of confinement is temporary. You have not been abandoned. This can be a marvelous time for you to gain second emotional wind. Accent on what occurs backstage, behind the scenes. Aura of mystery, glamour is present. Be discreet. You're on brink of joy.

SAGITTARIUS (Nov. 22-Dec. 21): Friendship is "proven." Popularity increases. You strike chord of universal appeal. Enlarge horizons, strive for better distribution, display. Refuse to be limited by others — those who lack imagination, foresight will attempt to discourage you.

CAPRICORN (Dec. 22-Jan. 19): You utilize element of surprise to great advantage. Room is made for you at top — you gain favorable notices. Leo, Aquarius persons figure prominently. Fresh concept will work — know it and be direct, confident.

AQUARIUS (Jan. 20-Feb. 18): Your best qualities come to forefront — intuition is on target and your ideas appeal, click. Travel, education, communication are featured. Another Aquarian could be in picture. What had been missing is returned.

PISCES (Feb. 19-March 20): Way out of financial problem becomes evident. Pressure is relieved. Partner or mate suggests celebration. Be flexible. Dig beneath layers of superficiality. You might be in position to strike pay dirt.

IF OCTOBER 1 IS YOUR BIRTHDAY you are creative, independent, obstinate, attractive and original. Leo, Scorpio and Aquarius persons play key roles in your life. You socialize, travel and find outlets for expression in December. You gain wider recognition in 1978 — and in 1979 you will be embarked on new lifestyle. In October, you meet people and obtain hint as to what is in store next year. You are a challenging individual, a vital personality and you also are affectionate, loyal and often accused of having a "one-track" mind.

Astrological Forecast for Monday, October 2
By SYDNEY OMARR

ARIES (March 21-April 19): Have basic material available. Collect data and analyze it. Accent on co-operation, joining forces, getting adequate legal counsel — and protection. Capricorn, Cancer persons figure prominently. Your request for "another chance" is likely to be fulfilled.

TAURUS (April 20-May 20): Working conditions become more pleasant. Gemini is in picture; you'll have opportunity for greater reward for efforts. Accent on basic issues, associates, health. Your popularity increases. What had been a problem area is erased.

GEMINI (May 21-June 20): Channel energies; refuse to be sidetracked from basic objective. Aquarius, Scorpio persons figure prominently. Restrictions are lifted. You'll have greater freedom of thought, action. Member of opposite sex is in picture.

CANCER (June 21-July 22): Analyze current situation — pieces will fall into place. Gemini, Virgo figure in scenario. You receive news which places higher value on property, possessions than originally anticipated. Get promises in writing.

LEO (July 23-Aug. 22): Home, relatives, trips, calls, messages come together into a mosaic. You feel vital, alive, needed — your writing ability surfaces and so does your sense of comedy. Taurus, Libra, Aries individuals figure prominently.

VIRGO (Aug. 23-Sept. 22): Accent on protecting what you own, steering away from schemes, being practical about money. Spiritual insight gained, if you so permit. Key is to be open, to insist on values, not sham. Go after the "real thing." Yes, you will recognize it!

LIBRA (Sept. 23-Oct. 22): New Moon in your sign coincides with fresh starts, opportunities, contacts, wiping slate clean, obtaining another chance, a showcase for wares, talents. Capricorn, Cancer — and the number 8 — figure prominently.

SCORPIO (Oct. 23-Nov. 21): Finish task, gain enlightenment — deal with Aries, Libra persons. Accent on restrictions, temporary confinement, secrets. You're asked to comment on bouquet, aroma of flowers or perfume. Committee that works behind scenes enters your personal scenario, territory.

SAGITTARIUS (Nov. 22-Dec. 21): Accent on desire, friendship, getting to heart of matters, making new starts in new directions. Leo, Aquarius and Libra individuals could be in picture. Yes, business venture pays off — you'll be more confident financially and in personal sense.

CAPRICORN (Dec. 22-Jan. 19): Emphasis on how to arrive at destination — check with superior, reaffirm instructions, data, be aware of basic values. New Moon position coincides now with promotion, ascending to peak of potential. Cancer native is very much a part of scenario.

AQUARIUS (Jan. 20-Feb. 18): Accent on learning, travelling, absorbing customs and languages. Open lines of communication — inform, advertise, publish. Gemini, Virgo, Sagittaius persons figure prominently. You succeed in important project on "third try."

PISCES (Feb. 19-March 20): Spotlight on financial arrangements that directly affect, and include, partner or mate. You learn difference between claims and actualities. Be specific, careful of details, aware of fine print.

IF OCTOBER 2 IS YOUR BIRTHDAY you are sensitive, emotional, sympathetic to plight of those less fortunate than yourself. You have a conscience, but avoid having it turn into a "bleeding heart." Cancer, Capricorn persons play important roles in your life. Travel, versatility, social events indicated for you in November. Home situation, domestic areas highlighted this month, in October.

WORDY GURDY
BY TRICKY RICKY

Every answer is a rhyming pair of words (like FAT CAT and DOUBLE TROUBLE), and they will fit in the letter squares. The number after the definition tells you how many syllables in each word. To win $10, send your original rhymes with your definitions to this newspaper. All entries become the property of UFS, Inc.

1. Arthur's party (1)

2. Chopped-beef party (1)

3. Ogden's party (1)

4. Whipping party (1)

5. Garbage collector's party (1)

6. Gordon's party (1)

7. Pool party (1)

Thanks and $10 to Diana Sharon of Arlington, Hts., IL for # 5. Send *your* entry to this newspaper.

© 1978 United Feature Syndicate

9-30

ANSWERS: 1. ASHE BASH 2. HASH BASH 3. NASH BASH 4. LASH BASH 5. TRASH BASH 6. FLASH BASH 7. SPLASH BASH

LITTLE PEOPLE'S PUZZLE

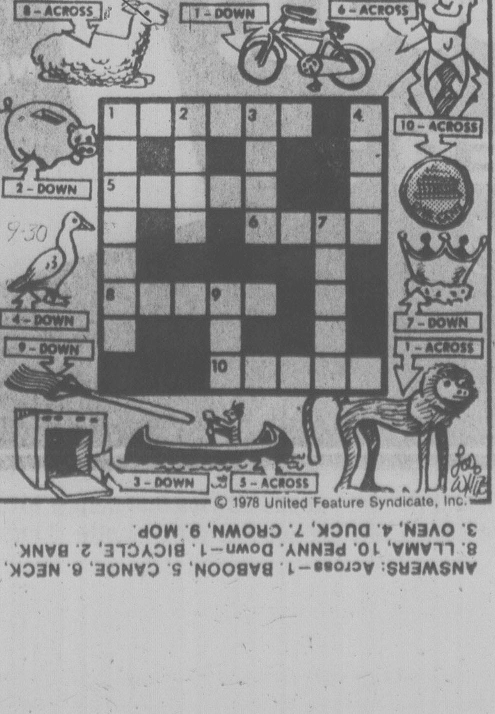

© 1978 United Feature Syndicate, Inc.

ANSWERS: Across—1. BABOON, 5. CANOE, 6. NECK, 8. LLAMA, 10. PENNY. Down—1. BICYCLE, 2. BANK, 3. OVEN, 4. DUCK, 7. CROWN, 9. MOP.

WINNIE THE POOH

SUPERHEROES

HAGAR

PEANUTS

MISS PEACH

B.C.

WIZARD OF ID

APARTMENT 3-G

NANCY

MARK TRAIL

WEALTHY DOCTOR JAILED FOR DRUGS

LONDON (Reuter) — A wealthy physician from Ghana, leader of a drug-smuggling ring which was smashed with the help of parents from London's fashionable society, was sentenced in court Friday to seven years in prison.

Dr. George Dodoo, 33, a physician in a London hospital, was jailed for his part in a three-man conspiracy to import into Britain a vast quantity of cocaine.

Dodoo was implicated when society parents—aristocrats, bankers and leading businessmen—heard him mentioned by their daughters in connection with cocaine-sniffing at London parties.

Police used girls with suitable social qualifications to follow Dodoo and identify his smuggling associates as he mixed in high society.

He was arrested as he master-minded the smuggling of cocaine worth the equivalent of $700,000 into Britain from South America.

LAMPS
388-5335
sun dial
479 Burnside Road East

(Irving Strickland photo)

STRANGE BIRD that peacock. He crashed a luncheon with the ducks at Beacon Hill Park and then stood on one leg throughout the repast. The host is Mike Rusanovf of 615 Vancouver who quite enjoyed his mixed bag of guests.

WARTIME ENTITY FOLDS

OTTAWA (CP) - The Office of the Custodian, a wartime entity which confiscated property owned by residents of enemy occupied territories during the Second World War, will wrap up its affairs by Dec. 31, the external affairs department announced today.

A department statement said most assets held by the office, part of the government's accounting branch, had already been returned to their former owners but an unspecified number of residual assets still remain in its hands.

A spokesman could not say how much property is left but said the owners had disappeared either during or since the war.

After the war the office tracked down many owners in Austria, Belgium, China, Czechoslovakia, Estonia, France, Italy, Latvia, Lithuania, The Netherlands and Yugoslavia.

"LE COTEAU FARM"
304 WALTON PLACE OFF OLDFIELD ROAD
10 miles from city centre
SPARTAN and MacINTOSH APPLES
Graded to size
A minimum of spraying
ALSO WINDFALLS AVAILABLE
"BUY DIRECT FROM THE GROWER"
658-5888
OPEN 8 A.M. DAILY
10-1X

Wow! An Armstrong no-wax floor for the price I expected to pay for an ordinary vinyl floor...!

At this price, why would anyone want a floor you have to wax? With Armstrong Sundial™, there's no stripping, no waxing. The Mirabond® wear surface holds its high gloss far longer than an ordinary vinyl floor. Every time you mop it clean, it really does look *just-waxed!*
THIS WEEK ONLY...
$10.99 SQ. YD.
A beautiful new way to buy floors.
Armstrong floor fashion centre
382-9181
PARKER, JOHNSTON LTD.
1855 BLANSHARD STREET

ATTICA
has it all!
Chaise Lounges
Spelter Figures
Cast Iron Fireplaces
Jug and Bowl Sets
Fusee Clocks
SALE!!

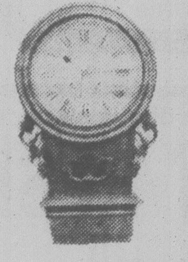

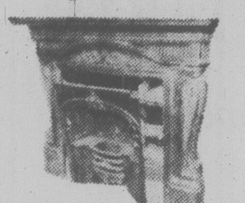

720 Market Street
384-1644
9-30x

Lifesaver Drug Now 50 Years Old

WASHINGTON (AP) — When Dr. Alexander Fleming returned from a holiday to his cramped office laboratory, he found the cluttered workbench he had left and much more.

Hidden in the papers, test tubes, bottles and dishes was one of the greatest discoveries in medical history.

Back at work at London's St. Mary's Hospital, Fleming started straightening papers, rearranging bottles and discarding old nutrient-smeared laboratory plates used to grow bacteria.

The quiet, ever-meticulous man inspected each dish before discarding it and one arrested his attention. Before going on vacation, he had put a drop of staphylococcus culture on the dish and expected to see little bacterium colonies growing all over the plate.

But somehow a mould got into the dish and in the area where it was growing, bacterium clusters were absent or beginning to dissolve. Fleming identified the mould as a species of Penicillium and identified a byproduct it secreted that killed harmful bacteria.

Fleming's discovery was 50 years ago this month and he named it penicillin.

Now that event is hailed as a medical milestone. It resulted in the first human antibiotic, the first of the so-called "miracle drugs."

Fleming, who died in 1955 at age 74, said years after the discovery: "People have called it a miracle. For once in my life as a scientist I agree. It is a miracle, and it will save lives by thousands."

But even then Fleming did not see the full ramifications.

"It was one of the most significant discoveries in medicine," says Dr. Paul Lietman, director of Johns Hopkins Medical School's clinical pharmacology division. "It saved an enormous number of lives and helped countless more in reducing suffering from infection."

"Without a doubt, it changed the whole course of medicine," adds Dr. Frank Standaert, chairman of the pharmacology department at Georgetown University School of Medicine. "I've seen figures of lives saved in the hundreds of millions."

Penicillin probably had its greatest impact on pneumonia, then one of the most common causes of death. It also helped control general infections, rheumatic fever, scarlet fever, syphilis and gonorrhea.

An estimated eight to 10 per cent of people are allergic to forms of penicillin now. But the successes of the first antibiotic spurred work on other drugs that these people can use.

Penicillin's journey from Fleming's Petri dish to medical use owes much to the Second World War.

In 1941, British researchers asked Americans to see whether they could help make penicillin to treat war wounds. The U.S. effort, centred at an agriculture department laboratory in Peoria, Ill., combined government and private scientists to find mass production techniques.

This resulted in better mould strains, new growth mediums and methods of fermentation in giant vats instead of laboratory bottles.

U.S. penicillin production went from zero in 1941 to thousands of grams a month in 1945. Without the war incentive, many experts agree, the revolution of antibiotics would not have occurred so quickly — and untold millions would have died.

VIM
VICTORIA IRON & METAL
(a corporate partnership)
10 SAGHALIE RD.
Off Esquimalt Rd. between CPR Roundhouse and the Heliport
TOP PRICES ON ALL SCRAP COMMODITIES
384-6922 384-3151

George's Bavarian
DINING LOUNGE

★ SPECIAL FAMILY SUNDAY DINING
WITH SALAD BAR
★ FOR LUNCHEON
MONDAY TO FRIDAY 11:30 A.M.-2:30 P.M.
GEORGE'S FAMOUS SMORGASBORD
Hot Dishes, Changed Daily, PLUS FULL SALAD BAR!
3.95
DINING WITH COMPLETE SALAD BAR!
DAILY EXCEPT SAT.
DINE AND DANCE FROM 5 P.M. TO 11 P.M. DAILY
You Will Enjoy DREW SHAND'S PIANO COMBO
IT'S ALL HERE—AT GEORGE'S!
Ample Free Parking
Reservations for dinner are advisable
1021 Pandora Ave. 383-7121
10-4x

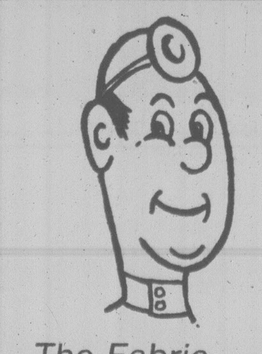

The Fabric Doctor says
"Spruce up your drapes for the Fall entertaining season!"
We remove summer dust and accumulated grime, and we guarantee:
We clean thoroughly, but very gently. Drapes are treated to a new fabric finish to give them a crisp new look which makes them hang better.
NO SHRINKAGE
NO LOSS OF BODY
Phone
NU-WAY now for pick-up service
382-4266
1590 CEDAR HILL CROSS RD. and 420 WILLIAM ST.
9-17

friends and company
PROUDLY PRESENTS TRICHOANALYSIS
For the first time on Vancouver Island, Friends and Company now offer you a new in-salon service — Trichoanalysis. Get the truth about your hair with hair analysis — the scientific inside story. Our new Redken Trichoscope II shows us what your hair needs to look its best.
First, we take sample strands of your hair, place them under a high power microscope and on the wide screen, you see for yourself, from the structure of each strand whether it's healthy or needs treatment. Next, we test the strands for strength and structural, competency on the Redken Trichogram.
These test results are then tabulated and we give you a complete picture of the state of your hair, whether it's healthy or needs salon treatment.
Trichoanalysis takes the guesswork out of salon treatment and helps us avoid unnecessary treatment or harmful perming and bleaching. It shows the stylist the proper path to follow and the products to use to restore the structural competency and to maintain brilliance and managability of the hair.
Discover the real condition of your hair the scientific way. Make an appointment for your Redken Trichoanalysis at Friends and Company. We're here to serve you with the most advanced, professional hair-care service on Vancouver Island.

hair designed by . . .
friends and company Hairstylists
REDKEN
204 Hartwig Court, 1208 Wharf Street
388-6618
9-27x

18 CHARGED IN U.S. AGENCY FRAUD PROBE

BALTIMORE (AP) — A special U.S. federal grand jury indicted 18 persons Friday in an investigation of alleged fraud within the General Services Administration (GSA), the federal government's chief landlord and supplier.

It was the first indictment returned in a multi-city investigation into alleged fraud, extortion, rigged contracts and payoffs involving the $5-billion-a-year agency.

It was not immediately known how much money was allegedly involved. Sources earlier this year estimated that losses in the Washington region might be as much $9.4 million annually, or one-fourth of the supplies purchased by the stores each year.

Each of the 18 persons was charged with a single count of conspiracy to defraud the United States.

The defendants include 12 present and former managers and acting managers of self-service stores within the GSA's Region III, which includes Maryland, Virginia, Delaware, the District of Columbia and Pennsylvania.

In addition to the past and present GSA employees, those indicted included the president of a Maryland firm which sold administrative and industrial supplies and goods to the GSA Federal Supply Service.

Four others indicted were employees of various other federal agencies, including the justice department.

COLONY
MOTOR INN
JUSTIN JOINS THE GIRLS AT THE SIDE DOOR
9-30x

MINNIE MOUNTAIN

WATCH THE SEPT. 27 PUBLIC MEETING OF SAANICH MUNICIPAL COUNCIL

BROADMEAD FARMS and ZONING ISSUES AT TEN MILE POINT

SUNDAY, OCT. 1st, 6:00 P.M.
Approx. 5 hours on Cable Ten Victoria

CABLE 10 CABLEVISION VICTORIA
CABLE 10 CABLEVISION VICTORIA
10-1x

Ambush Victim

BELFAST (AP) — Three ambushers opened fire on a car in the IRA stronghold of South Armagh Friday and fatally wounded a 74-year-old man who was riding with his son-in-law, a former Ulster policeman, authorities said. The younger man also was wounded.

INUIT TV TO GROW

OTTAWA (CP) — Treasury board has given approval for a three-year, $1.9-million program that will increase the amount of Inuit television programming in the North.

The approval was announced Friday by officials of Inuit Tapirisat, the national Eskimo brotherhood.

Europe Council Accepts No. 22

STRASBOURG, France (AP) — Overriding strong protests from feminists and socialists, the tiny principality of Liechtenstein became the 22nd member of the Council of Europe on Thursday and won the stamp of full statehood it has long coveted.

The 62-square-mile country is tucked between Switzerland and Austria and has a constitution that denies women the vote, and a reputation as a tax haven for illicit money. It also has virtually no crime and no pollution and the 24,000 inhabitants have the world's second-highest per capita income after Kuwait.

It won the necessary two-thirds majority in the Council of Europe after a heated debate in which feminists decried the non-voting status of women, socialists blasted its benign tax laws and some members complained about having to accept micro-states.

There was no formal vote count, just a show of hands among the 75 members present.

The council, with headquarters in this French Alsatian city, was founded after the Second World War as a guardian of European democracies and human rights.

Despite the protests, the majority opinion among council members was that once inside the European fold, Liechtenstein could be more easily persuaded to change. The strongest opposition came from Denmark, which voted as a block against Liechtenstein's admission.

The council is made up of national delegations selected in accordance with the political structure at home.

Council sources said membership was mainly a matter of prestige, and would not require Liechtenstein to alter any of its laws or policies.

FOOD PLAN FOR AFRICA

ROME (AP) — The 10th regional food conference for Africa has endorsed a plan designed to improve the continent's self-sufficiency in food by 1985, it was announced here Friday at the headquarters of the UN Food and Agriculture Organization (FAO).

East Timor War Festers

JAKARTA, Indonesia (UPI) — The National Front for Liberation of East Timor is fighting on two battlefields: the island's jungles and the United Nations chambers.

The dispute over East Timor's independence versus integration with Indonesia has been argued in the United Nations off and on since 1975 when the Portuguese lost control of their colony.

In the island's jungles, the argument is punctuated by bullets as one of the world's smallest — and least publicized — wars continues to fester.

Despite recent defections by two top leaders of the front, which is known as Fretelin, and the shrinking of territory under their control, the rebels still appear capable of a drawn-out struggle against Indonesia which annexed East Timor as a province more than two years ago.

Indonesian sources said Fretelin now occupied only the southern part of East Timor, between the towns of Same and Viqueque, a mountainous region covered mostly by jungles. In contrast, the Fretelin representative to the United Nations, Jose Ramos Horta, claimed in a report released in July that Indonesia's troops controlled only 10 per cent of East Timor.

The rebels have not revealed their numbers, but Indonesia estimates Fretelin's forces to include 4,000 fighters. They are equipped with enough weapons and ammunition for a five-year struggle, an Indonesian official said.

Indonesia's strategy appears to be to nibble at the guerrillas while letting time take its toll in terms of diminished rebel morale and weakening support from local villagers.

Gen. Dading, military commander of East Timor, said 4,000 Indonesian soldiers are based there, bolstered by approximately 10,000 local militia men — the Hansip — who are mainly East Timorese with Portuguese training and extensive knowledge of the field.

According to Mario Carascalao, Indonesia's representative at the U.N., the Hansip could quickly eliminate Fretelin.

"It is mainly for humanitarian reasons that the Indonesian government does not want to do that and prefers to persuade the Fretelin to surrender by offering them an amnesty," he said.

But an Indonesian source scoffed at simplistic solutions and said Indonesia does not want to gamble with an all-out attack on the rebels and "run the risk of another Vietnam."

"Time is on the Indonesian side," the source said. "In letting the situation (be contained) like that, they hope the Fretelin will disintegrate by itself."

Security Tour

BONN (Reuter) — U.S. National Security Adviser Zbigniew Brzezinski will visit Paris, Bonn and London next week for political talks, West German government sources said Friday.

Special Values In Heavy Equipment
JOHN DEERE
ISLAND EQUIPMENT LTD.

DEMONSTRATOR SALE!

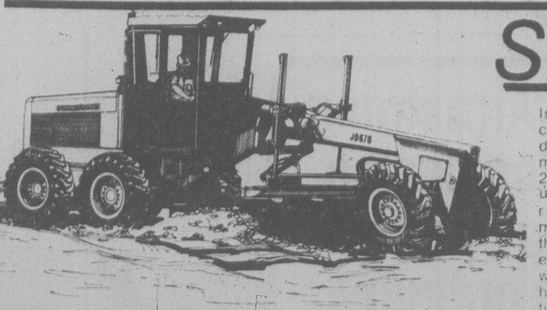

Island Equipment are clearing out their stock of demonstrators. This means reductions of up to 20% in the price of these units compared to the regular price. These machines when sold have the full John Deere new equipment warranty which is one year or 1500 hours whichever comes first.

YEAR-END USED EQUIPMENT SALE

Crawler Loaders:
Cat 931 Crawler Loader 1974 Model. $18,300.00
Cat 941 Crawler 1974 Model — Winch, brush protection. 30 day 50/50 Warranty. $28,700.00

Crawler Dozer:
JD 350 Wide Track Crawler Dozer 1977 Model — c/w Winch, timber risers, log arch, low hours, 30 day 50/50 Warranty. $28,500.00

Rubber-Tired Loader
JD 644 B Log Loader, recent Model, good condition $37,500.00

Grader:
112 Cat Grader — 1952 Model — Scarifier, good operational condition. (No trades on this one) $7,100.00

Backhoe Loaders:
JD 410 — 1974 Model — New tires. Good condition throughout, 30-day 50/50 Warranty. $16,500.00

580 Case
1967 Model, nearly New Rubber $6,950.00

GRADER
JD 670 125 Net H.P., 12' blade, Articulating frame. All hydraulic control.

BACKHOE LOADERS
JD 310 A 58 Net H.P. Digging depth 14' 7"
JD 410 62 Net H.P. Digging depth 16'

CRAWLER DOZER
JD 750 110 Net H.P., Dual path hydrostatic drive.

RUBBER TIRED LOADER
JD 544B 105 Net H.P., 2 yd. bucket or log loader. Power steering. Articulated frame.

Prices on Application

INTEREST-FREE FINANCING

Yes — interest free until March 1979, available to qualified buyers. Ask about it.

NANAIMO
Trans Canada Highway South 754-7735
VICTORIA
1074 Goldstream Ave. 478-9535
CAMPBELL RIVER
1741-14th Ave. 286-1333
JOHN DEERE
ISLAND EQUIPMENT LTD.
Dealer Lic. No. D00812A

THE CORPORATION OF THE DISTRICT OF OAK BAY

OAK BAY RESIDENTS

GARBAGE COLLECTION

Please be advised that your garbage collection will be every two weeks commencing Monday, October 2nd, instead of the weekly collection.

The collection sequence will be:

October 2 — 4 North
3 — 5 North
4 — 1 South
5 — 2 South
6 — 3 South
10 — 4 South
11 — 5 South
12 — 1 North
13 — 2 North
16 — 3 North

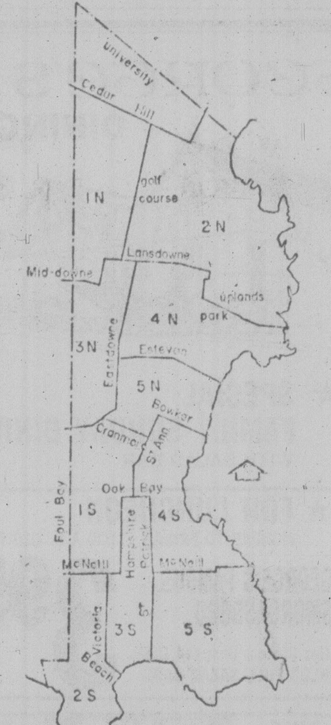

With each Statutory Holiday this sequence will be advanced one working day.

Apartments and Retail outlets will be picked up every Thursday.

If you have any questions please phone 598-4501

PUBLIC WORKS DEPARTMENT
9-23 x

PROTECT YOUR CAR THIS WINTER WITH PERMA-SHINE

WE GUARANTEE IT IN WRITING!
ASK ABOUT PERMA GUARD INTERIOR PROTECTION

1. The Perma-Shine process is a once only treatment and offers a written guarantee (backed by LLOYDS OF LONDON) that, for as long as you own the vehicle, it will not — fade, oxidize, change colour and will never need waxing.
2. Protects from the effects of rain, salt, snow and sun.
3. Save time washing your car as dirt will not adhere so well.
4. If your car is dull and lost its luster, in most cases Perma-Shine can bring it back to a showroom shine.
5. New cars will have a better than showroom shine.

509 ELLICE ST.

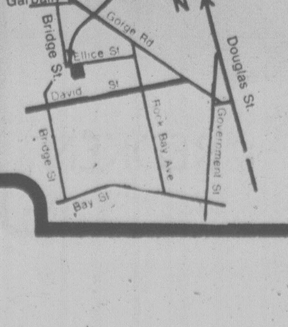

COME IN FOR OUR FREE TEST SPOT!!

PERMA-SHINE
OVER 40 LOCATIONS IN CANADA & THE U.S.A.

Stop by today or call for your appointment
THE SHINELINE:
386-7571
OPEN
Mon. to Fri. 8 to 5
Sat. 8 to 1
9-28x

Why shouldn't a GIRL be a Newspaper carrier?

Girls are very capable of handling a newspaper delivery route and more and more girls around the country are taking on a carrier job. It's a good way to meet new people, learn good business practices, and earn extra money too.

Learning how to be a good carrier can give you insights that can help you throughout life. The Victoria Times welcomes female carriers. Join your friends today!

COMPLETE AND MAIL COUPON TO
Victoria Times, Circulation Department,
2621 Douglas St., Victoria, B.C. V8W 2N4
OR PHONE 382-3131, Times Circulation Department.

NAME .... DATE ....
ADDRESS ....
.... AGE .... PHONE ....
SCHOOL ....
DO YOU OWN A BICYCLE? ....
Your application will receive immediate attention.

VICTORIA TIMES
9-30x

Not Your Average Gorilla

WASHINGTON (AP) — A gorilla named Koko can carry on lively sign-language conversations with people. She's even learned some very human uses of language — lying, insulting and swearing.

Francine Penny Patterson, the woman who's been chatting with Koko for six years, says the 130-pound lowland gorilla is learning so well she has a working vocabulary of 375 signs.

Ms. Patterson, a Stanford University doctoral candidate, updated Project Koko at a briefing at the National Geographic Society, a co-sponsor of the effort.

Koko has a tested IQ between 85 and 95, only slightly below the average for a human child, she said. The gorilla also is showing a spontaneous ability to rhyme words, such as neat, sweet and meat, much as a human child does.

Koko has signs for such diverse things as airplanes, lollipops, friends, stethoscopes and skateboards. But she does more than just repeat the names of things, Ms. Patterson writes in the October issue of the society's magazine.

"When Koko uses language to make a point, to joke, to express her displeasure, or to lie her way out of a jam, then she is exploiting language the way we do as human beings," she says.

"Certainly that is linguistic, though perhaps not moral, progress."

Chimpanzees, thought to be smarter than other apes, have been used in a number of successful communication projects using signs or codes.

Some of these animals, like Koko, learned to converse in Ameslan, the sign language used by many deaf humans. The language consists of gestures, each of which signifies a word or idea.

The work with Koko was unique because many scientists believed gorillas had neither the intelligence nor the dexterity to learn or use sign language.

"My experience has been totally at odds with this assumption," Ms. Patterson says. "While Koko certainly has been contrary at times, I believe that such brattiness may indicate intelligence rather than its absence."

Koko is showing her brattiness with her increasing tendency toward insult and swearing. The seven-year-old's vocabulary includes terms like "stupid," "damn," "rotten stink" and "dirty toilet."

In one fit of temper, Koko referred to Ms. Patterson as "Penny toilet dirty devil," which the researcher says she took as an insult.

Ms. Patterson says many examples of evasive behavior have convinced her that Koko deliberately lies.

In one instance, Koko snatched a red crayon and began chewing it. When Ms. Patterson questioned the eating disapprovingly, Koko made a sign for "lip" and began using the crayon as if she were applying lipstick and not eating it.

Among the goals of the research are to see how language develops and to find out if animals other than man can reason.

Two years ago, Ms. Patterson got a young, five-year-old male gorilla named Michael and he has already learned 35 signs. The researcher hopes the pair eventually will mate to see if they pass their sign language on to offspring.

Jesuit Dies

MANILA (AP) — The Rev. Frank Lynch, U.S.-born Jesuit who was one of the Philippines' most respected anthropologists, died in his sleep Friday. He was 57.

Ministry of Highways and Public Works

ATTENTION GABRIOLA ISLAND FERRY PATRONS

Due to the Annual Refit of the M.V. QUINITSA, the M.V. KAHLOKE will be placed on the Gabriola Island route.

This will be in effect from October 2, 1978, until approximately October 14, 1978.

This change will result in a considerable reduction in vehicle carrying capacity per trip. The Ministry regrets any inconvenience caused.

Captain P. D. HUGHES
Divisional Ferry Manager

Eat your heart out Thursdays & Sundays.

Food, glorious food.

Banquet tables ladened with one delectable goodie after another. That's our famous Empress Room Buffet.

Hours are 6-10 p.m. every Thursday, 5-9 p.m. every Sunday. And you can eat as much as you like for only $11.25 per person. ($6.50 for children 12 and under.)

So come and enjoy.

To your heart's content.

1908 1978

CP Hotels

The Empress

CP and are registered trademarks of Canadian Pacific Limited.

PUBLIC ANNOUNCEMENT CONCERNING THE HEALTH ENTRY PLAN FOR HEROIN USERS IN BRITISH COLUMBIA

The new Ministry of Health programme for the treatment and rehabilitation of narcotic dependent persons will come into effect on January 1, 1979. Once the programme is initiated, individuals found to be in need of treatment for narcotic dependence will be committed to a treatment and rehabilitation programme of three years duration.

The Ministry of Health, during the period October 1, 1978 to December 31, 1978, offers all individuals who wish to be withdrawn from narcotics a **three month period of grace** in which to achieve a medically supported withdrawal along with appropriate support services.

Individuals who avail themselves of this offer will be treated without prejudice and the record of treatment within this three-month period will not be available or used in any subsequent involvement with the compulsory entry aspect of the Plan commencing January 1, 1979.

However, individuals who are found to be narcotic users in need of treatment after January 1, 1979 will be subject to entry to the Plan under the terms and conditions of the Heroin Treatment Act, whether or not they have taken advantage of a withdrawal during the period of grace.

Location where an initial request for this service can be made is:

Drug and Alcohol Rehabilitation Society
Victoria Treatment Unit
Maynard Court
733 Johnson Street
Victoria, B.C. V8W 3C7
Phone: 388-4312

Province of British Columbia
MINISTRY OF HEALTH
ALCOHOL AND DRUG COMMISSION

ALL SAFEWAY STORES OPEN SUNDAY, 10-5

SAFEWAY STORE FEATURES

Effective: Sun., Mon. and Tues., Oct. 1st, 2nd and 3rd

Maple Leaf
Cottage Rolls
Heat and Serve Cry-O-Vac Halves ..... lb. **$1.99**

Frozen Breaded
Cooked Chicken
Manor House 2-lb. ctn. **$3.59**

Town House
Cream Corn
Fancy Quality 14-fl.-oz. tin **2 for 79¢**

Taste Tells
Beans with Pork
or Spaghetti, 14-fl.-oz. tin
3 for $1.00

Town House
Tomato Juice
Fancy Quality 48-fl.oz. tin .... **75¢**

Empress
Peanut Butter
Homogenized Regular or Chunk 48-oz. tin **$2.19**

Cashmere
Bathroom Tissue
Assorted Colors 1 ply. Pkg. of .... **4 rolls 89¢**

Fab
Laundry Detergent
Powdered. For Clean Clothes. 2.4-kg. box **$2.29**

California or Local
Head Lettuce
Firm Solid Heads For Salads No. 1 Grade .... each **39¢**

Sales In Retail Quantities Only

Prices Effective in All Your Friendly, Courteous Safeway Stores in Greater Victoria and Sidney.

SAFEWAY
CANADA SAFEWAY LIMITED

Balloon capital has its ups and downs

Hot air keeps low-key Albuquerque up on top

ON THE GO With JERRY HULSE

ALBUQUERQUE, N.M. — This town is certainly having its ups and downs.

It all started innocently enough several years ago when Sid Cutter of Cutter Flying Service held a blowout to celebrate 42 years in the airplane business.

Looking around for an unusual attention getter, Cutter came up with the idea of displaying a hot-air balloon. It turned out to be a real party. One that went on for a couple of days.

When it was over, Albuquerque had acquired a new sport: hot-air ballooning. Indeed, today it is the Hot-Air Balloon Capital of the World.

BUT BACK FOR a moment to Cutter's party. At one point he stepped into the balloon's gondola. It seemed innocent enough. The thing was tethered to the ground. Then Cutter got up his nerve and rode the balloon up as far as the ropes would permit.

But, heck, this was a party and like all good parties something exciting generally occurs. And did.

Ooops, someone cut the ropes.

"Oh, m'gosh," Cutter muttered as the balloon lifted off the ground.

ADMITTEDLY he was scared — and for good reason. He'd never flown this way in his life. Ever. And right now his life depended on playing it cool in this runaway hot-air balloon.

Was Lindbergh so frightened, he wondered? Or Wrong Way Corrigan?

Here he was 300 feet above the earth, floating away while distraught friends and relatives stared bug-eyed, unbelieving.

Others on the ground jumped into their cars or gave chase on foot. Cutter continued to drift.

FINALLY, hovering over a golf course, he vented air from the balloon, settling slowly (if not gracefully) back to earth.

Shaken, he stepped out of the gondola. A cheer rose from the crowd. Not just friends and relatives, but strangers, too.

Cutter didn't realize it then but this was the beginning of the hottest new sport in Albuquerque.

Following Cutter's caper Albuquerque decided to put on a balloon race the following year. Fourteen balloonists competed. Chase trucks were provided by the local Chevy dealer. (This is a friendly, low-key town.)

AT DAWN 20,000 spectator stood by while the balloonists took to the heavens. Even the governor showed up. And taking part in the competition was Don Kersten, president of the Balloon Federation of America. When the race was over Kersten picked Albuquerque as the site of the World Hot-Air Balloon Championships the following year.

Besides the world hot-air championship, Albuquerque held its Second Annual International Balloon Fiesta, a yearly event featuring balloon competition, a parade and dance.

LINED UP were 138 balloonists with Sid Cutter taking the lead. (He was heavy into it by now).

Because of all the publicity, balloonists from other nations got in their licks too. And suddenly sleepy little Albuquerque became world renowned.

Last year this carnival in the clouds attracted upwards of 250,000 spectators. This though was before three local balloonists floated their way across the Atlantic Ocean and into the history books. As a result of all the fuss, an even bigger crowd could be expected this year. Possibly as many as half a million balloon fanciers. Balloonists from as far away as England will arrive during the Oct. 7-15 hijinks. As a result, new Mexico's heavens will be filled with a rainbow of colors.

NEARLY 300 balloonists have heeded the call. In the lineup will be the youngest of the lot, 18-year-old Kevin Short. One event will see 50 balloonists floating over 10,600-foot Sandia Mountain.

Others in their 60s will gear up. And just in case someone doesn't get high in a balloon, there'll be other opportunities during rum-and-beer busts between the various events.

Launches will take place between 7:30 and 9:30 a.m., the reason for the early reveille being to avoid thermals. Balloons simply don't react well to thermals.

THE FACT IS, one doesn't steer a balloon as one flies an airplane. Winds shove the balloon along. Direction is accomplished by rising and falling until the right current is found.

In order to gain altitude, the balloonist heats the air inside the bubble. To descend, the air is permitted to cool. It's that simple. Or at least it appears to be. And that — in one short lesson — is how a hot air balloonist operates a nylon bag.

Several events will take place during this year's competition. First, a hare-and-hound race in which contestants will try to overtake the lead balloon. In another, miniature parachutes will be dropped by balloonists on targets below.

IF IT ALL sounds like fun, well, it is. Just ask Sheri Bachtell, the current president of the Albuquerque International Balloon Fiesta. (She's also the accountant for the Albuquerque Chamber of Commerce.)

After taking her first ride five years ago, she was hooked. "I felt at peace with myself," she told a reporter. "I wanted to soak up the quietness of the whole thing."

She wasn't just spoofing. After introducing her husband Bob to the sport they bought their own hot air balloon.

DURING THIS year's fiesta Bob will do all the flying. "I'll be too busy on the ground," Sheri said. "I'm the general flunkie."

Nonsense. Because of Sheri Bachtell everyone figures this year's hot air balloon fiesta will be a gas.

Among the prizes will be a couple of four-wheel Scout cars. To win, a balloonist must pluck the keys off a utility pole.

The dealer who donated the cars figures he's safe. "It's an almost impossible trick," someone confided.

Never mind, says Sheri. "The fiesta is a fun thing and Albuquerque is a fun place to come for balloonists. It's a nice town."

EVEN IF ONE hadn't already known, one would suspect she works for the chamber of commerce.

Autograph hounds will be out in force this year. They'll be hounding those three balloonists who crossed the Atlantic Ocean in Double Eagle II: Ben Abruzzo, Max Anderson and Larry Newman.

On their return home they were mobbed. And likely they'll be mobbed again during the hot air fiesta. The trio has been hailed as America's newest heroes.

AS FOR SID Cutter who got the whole thing going in the first place, he's given up selling airplanes in favor of selling balloons.

"The balloon business was so much fun," he told a writer, "I talked my brother into taking over our flying service."

Before the big blowup in Albuquerque, only a handful of balloons existed in the entire world. Today there are more than 2,000 and the numbers are growing daily.

Although less than 300 balloonists will take to the skies during this year's fiesta, 2,500 volunteers will work to make the festival a success.

Only rain or strong winds could cause a delay. Besides the launches there will be a parade opening day. Balloon movies will be screened. The Air Forces' Blue Angels Flying Team will soar the heavens. And a balloon dance will be held at the convention center.

FINALLY, Sheri Bachtell offers these tips for spectators:

- When running after balloons keep a sharp lookout for arroyos and rattlesnakes.
- Don't harm the roadrunners ("They're New Mexico's state bird").
- Give the balloons the right of way.
- Don't drive through somebody's cornfield.
- Don't knock down any fences.
- And, of course, bring your own champagne.

To qualify as a balloon pilot one must pass written and in-flight tests, logging 10 hours in the air and that must include a one-hour solo flight.

If that sounds like a lot of hot air, well, again, Albuquerque is having its ups and downs.

BC Travel 385-4732
AMITY TOURS LTD.
Deluxe, Owner-Escorted Coach Tours
A Registered Tour Operator

PALM SPRINGS — DEATH VALLEY
Oct. 10 to Nov. 1 (14 Days)
Double $435 ea. Twin $450 ea.
There is still time to reserve the few remaining seats on this most popular of our sightseeing vacations. Extend your summer by the pools, in Victoria's sister city and enjoy 5 relaxing nights as we tour the area. Also 2 nights in Death Valley at the Furnace Creek Ranch — a most interesting inclusion.

BAJA CALIFORNIA
Nov. 13-30 (18 days)
Double $810 ea. Twin $830 ea.
A unique and enjoyable tour, we visit Baja for the third time. Phone today for your itinerary, you won't believe what has been included in our low price. We now have 8 seats remaining.
Prices quoted above are in Canadian Funds and remain unchanged, despite our dollars value.

DAY TOURS: RESERVED SEATS — FULLY ESCORTED
Please phone our **Day Tour** number 388-4131 or call in at 1114 Langley St. for complete information on the following offerings:

THANKSGIVING DINNER-TOUR: MONDAY OCT. 9: An afternoon and evening tour that includes a delightful dinner at the Inn of the Sea on Yellow Point.

COWICHAN ESTUARY: THURSDAY, OCT. 12: A visit to the mouth of this famous salmon river at the spawning time of the huge chinook. Often, local Indians are observed fishing here, using time honoured methods.

COME AND SEE US!
We're small enough to know YOU, large enough to serve YOU.
10 Years in Victoria.
DETAILED ITINERARIES AVAILABLE ON ALL TOURS
319 Yarrow Bldg. 645 FORT ST. 385-4732
Hours: 9:30 to 12 and 2 to 5 Mon.-Fri. 10-1x

CUBA

Choose your beach resort — Varadero or Santa Maria. Holiday includes 3 meals daily. Enjoy some of the finest beaches in the Caribbean. Fly direct to Havana with Pacific Western Boeing 707.
Departs Vancouver Tuesday from December 19.
2 weeks from **$759**

Other 2 week Sunflight Holidays depart from Vancouver.

ACAPULCO	Mondays from December 25 by Pacific Western Boeing 707	from $579
MAZATLAN	Saturdays from December 16 by Pacific Western Boeing 737	from $419
TAHITI & MOOREA	Tuesdays from December 26 by Pacific Western Boeing 707	from $899
CRUISE MEXICAN RIVIERA	Saturdays from October 7, 7 days Acapulco—7 days Princess Cruise	from $1059
WAIKIKI	Every Wednesday, Friday & Saturday from December 15. CP Air	from $499
HAWAII 2 ISLANDS	Every Wednesday, Friday & Saturday from December 15. CP Air	from $699
HAWAII 3 ISLANDS	Every Wednesday, Friday & Saturday from December 15. CP Air	from $829

Prices depend on hotel and departure dates chosen and are per person based on two persons per room. Some departures and/or hotels may be sold out or become unavailable.

Sunflight Holidays

CALL US NOW FOR DETAILS
TOTEM TRAVEL
Hillside 595-1181 Mayfair 386-3277
Duncan Mall 748-2594 Port Alberni 723-8138
BUDGET TRAVEL
1066 DOUGLAS ST. 384-7121

HOW WOULD YOU LIKE TO CRUISE THE SUN DRENCHED CARIBBEAN THIS WINTER ABROAD STRAND'S SS VERACRUZ?

THERE ARE JUST A FEW CABINS LEFT ON THEIR 14 DAY TRANS-PANAMA CRUISE ON NOV. 18
FROM ONLY $949

OR

FOR 14 DAYS ON DEC. 14 FOR STRAND'S ANNUAL CHRISTMAS CRUISE
FROM $1269

Including air from/to Vancouver. Plus taxes.

Thomas Cook
1322 DOUGLAS ST., Victoria
388-7811
416 SEYMOUR ST., Vancouver
688-0231

Strand Cruises

Space at this price is limited, may not be available on all departures, is subjected to availability at any time through circumstance or at Strand's discretion. Unless otherwise stated all prices quoted are per person double occupany plus taxes. Prices are quoted in Canadian Dollars based on tariffs and exchange rates as of November 1977 and are subject to change and surcharges to the passengers with or without notice at before or after time of payment in the event of any changes therein.

HAWAII
3-ISLANDS

One week of Waikiki's action at Miramar Hotel then 2nd week at Intercontinental Maui and King Kamehameha Hawaii. Stay in superb hotels and enjoy the contrasts of each Island.
Departs Vancouver every Saturday from December 16 by CP Air jumbo jet.
2 weeks from **$829**

Other 2 week Sunflight Holidays depart from Vancouver.

ACAPULCO	Mondays from December 25 by Pacific Western Boeing 707	from $579
CUBA	Tuesdays from December 19 by Pacific Western Boeing 707	from $759
MAZATLAN	Saturdays from December 16 by Pacific Western Boeing 737	from $419
TAHITI & MOOREA	Tuesdays from December 26 by Pacific Western Boeing 707	from $899
CRUISE MEXICAN RIVIERA	Saturdays from October 7, 7 days Acapulco—7 days Princess Cruise	from $1059
WAIKIKI	Every Wednesday, Friday & Saturday from December 15. CP Air	from $499
HAWAII 2 ISLANDS	Every Wednesday, Friday & Saturday from December 15. CP Air	from $699

Prices depend on hotel and departure dates chosen and are per person based on two persons per room. Some departures and/or hotels may be sold out or become unavailable.

Sunflight Holidays

CALL US NOW FOR DETAILS
TOTEM TRAVEL
Hillside 595-1181 Mayfair 386-3277
Duncan Mall 748-2594 Port Alberni 723-8138
BUDGET TRAVEL
1066 DOUGLAS ST. 384-7121

BEACH ACRES HOLIDAY RESORT
40 Acres of Playground by the Sea
Fully Equipped
FAMILY COTTAGES
on Acres of Tide-Clean Sand Beach
Fishing Tennis
Beachcombing
SOME VIEW UNITS WITH FIREPLACES
LOW OFF-SEASON RATES
from $17 for 2, $105 per week
PHONE 248-3424
R.R. No. 1, PARKSVILLE, B.C.

RENO
7-DAY BUS HOLIDAY
Come bus with us on one of our fabulous fun-filled fully escorted Reno holidays. Valuable casino packages and great side tours all included. Unbeatable value for your money with guaranteed departures every Saturday throughout the year.
OCTOBER 7, 14, 21, 28
Your choice of accommodation: Fireside, Reef, Arlington, Riverside (Jessie Beck's)
FROM ONLY $129

— ANNIVERSARY SPECIAL —
Join Alan, Ann and Dawn and all our regulars on this special week of fun (2 buses only)
Nov. 4th
SANDS ONLY $129
$10 discount per person if you have travelled with us over the past 12 months.

WINTER WALLET WARMERS!
We've got some brand new rooms and some great deals to pass on to you this winter. These prices are fully inclusive and based on twin or double accommodation at the popular SANDS CASINO in downtown Reno

Nov. 11th	$125 ea.
Nov. 18th and 25th	$109 ea.
Dec. 2nd and 9th	$99 ea.
Dec. 16th	$79 ea.
Dec. 23rd Xmas Special	$119 ea.

CALIF. - NEVADA - ARIZ.
16-DAY BUS TOUR
Just too much to try to describe here. Phone us for a detailed itinerary.
Oct. 7th, Nov. 11th, Dec. 20th .... tw/dbl. $429

XMAS IN DISNEYLAND
Yes, we're departing on Dec. 20th so that you can enjoy Christmas Day with your family in the happiest place on earth. Fare includes Disneyland entrance and 15 attractions, San Diego Zoo, Tijuana, Universal Studios and much more. Fully escorted of course.
10 days by bus
Departs Dec. 20th .... from $215 ea. (family of five)

GIVE ALAN A CALL AT 595-3113
See your travel agent or
HOLLIDAY COMPANY
Holliday Company
VICTORIA BRANCH
1394 HILLSIDE
595-3113
Office Open Mon.-Fri. 9-5
10-1

Strand's Colombia Adventure
The deep blue sea and the golden past

Experience the best of many worlds in two incredible weeks in South America. Enjoy Caribbean surf and the land of the Spanish Conquistadores.

Spend one week in historic Cartagena and one week in beautiful Santa Marta region. It's all here. Unspoiled beaches. Modern hotels. Centuries old fortresses and monasteries. Fascinating markets. Optional side trips to jungle plantations and towering mountains.

One low price includes: Round trip jet flight with in-flight meals. All transfers and baggage handling. Hotel accommodation in both Cartagena and Santa Marta region. Air conditioned rooms with bath. Full breakfast daily.

Put a little Colombia Adventure in your life. Strand makes it so affordable.

TWO WEEKS FROM $849.*
INCLUDING RETURN AIRFARE FROM VANCOUVER. DEPARTURES WEDNESDAYS, NOVEMBER–APRIL.

See P. Lawson soon for a Colombia Adventure brochure and more information.

*Space at this price is limited, may not be available on all departures, is subject to availability at time of booking and is sold on a first come first serve basis. Space at this price, or lower, may be available at any time through circumstance, or at Strand's discretion. Unless otherwise stated, all prices quoted are per person double occupancy, plus taxes.

Strand Holidays Go for the value.
P. LAWSON TRAVEL
HARBOUR SQUARE Lower Mall
910 Government St.
FREE CUSTOMER UNDERGROUND PARKING
OPEN MON.-FRI. 8:30-5:30 Sat. 9-4
PHONE 386-7574
10-1x

Frances offers variety for Canadian ski buffs

Whether you're an expert or bunny slope bound, prefer quaint old alpine villages or sleek ultra-modern ski resorts, the full variety of France's best skiing is featured in the Ski France program. The six stations offered are each unique and range from the traditional village of Chamonix at the foot of Mont Blanc, Europe's highest Alp, to the *avant-garde* ski resorts of the Three Valleys.

Ski France 1978/79 includes roundtrip Air France airfare from Toronto and Montreal to Geneva; 7 or 13 nights in a two-or three-star hotel or studio apartment; 2 meals a day — continental breakfast and either lunch or dinner; transfers between the airport and ski station. The all-inclusive price from Toronto begins at $795 for the one-week and $995 for the two-week program, double occupancy.

Unlimited access to the ski runs of each station is offered to program participants at a reduced cost. For example, a one-week ski pass is $60 and a two-week one $100.

HAWAII WINTER '79

VICTORIA DEPARTURES FOR 2 and 3 WEEKS INCLUDES AIR FARES, ROOMS WITH KITCHENETTES, TRANSFERS IN HONOLULU AND 14 or 21 NIGHTS ACCOMMODATION

FROM $599 for two weeks
FROM $799 for three weeks

10-1x

traveleyden
388-4201 768 Fort St.

Besieged hôtels remove sandbags

Travel Tips

By STAN DELAPLANE

At lunch the other day with David Levin, a London hotel man, he told me: "We've taken down the sandbags."

David runs the fashionable, small (60 rooms) Capital Hotel in Knightsbridge. It fronts on Basil Street, a longish block between busy Sloane Street and the back entrance to Harrods great department store.

Basil Street is narrow enough to swing a cat by the tail and brush each side. When the Irish Republican Army were tossing bombs, the police told Levin: "Better put up sandbags."

THEY FIGURED a man in a car could pop a bomb through the front window like Rick Barry puts a lay-up shot into the basket.

"It was three years ago, about the time you wrote an article on Walton's," said David. Walton's was the most "in" restaurant in London.

I almost got into print — it was up in proof — when BOOM! A bomb went off, and there went Walton's. And my piece. I did get into print with grand old Scott's.

"Dinner for two was $100," my correspondent reported.

The papers were just off the press when — BOOM! And there went Scott's.

I BEGAN TO think I was a jinx. Maybe Levin did too. He sandbagged the front of the Capital before I did him in.

Instead of soft-pedaling this situation, Levin grasped the nettle firmly. He produced a magazine piece: *Hotel keeping behind sandbags.*

You'd think people would avoid target areas. But no. The hotel remained full — it's always filled. And people clamored for reservations a month in advance.

Now they've taken down the sandbags. "Bombing London seems to have gone out of fashion." Walton's has rebuilt and is as popular as ever.

LONDON RADIO reports on weather: "Occasional bright periods," says the announcer brightly. (We'd say "occasional rain". It's all in how you look at it, isn't it?)

The Capital has a fine French restaurant. Small, maybe 20 tables. And if Michael's still behind the bar, he makes the best martinis in London.

READER RETURNING from Mazatlan: "The Shrimp Bucket was not operating when I was there a year ago." I tried to get Chuy Juarez on the phone this morning, but the Mexican operator said the Mazatlan lines were out.

I surely hope Chuy hasn't closed down. I did most of my Mazatlan writing from a front table in El Shrimp Bucket. Fueled by Chuy with Dos Equis beer and, at one time, with raw turtle eggs. The government has put turtles on the endangered list. This time they mean it. So no more turtle eggs.

It wasn't that I liked raw eggs. They're a little smaller than a hen's egg. Come in a shell that looks like a ping pong ball. What I liked was banging them down in front of shuddering tourists.

"DEMY'S DOWNTOWN a block from the Cathedral, has the best food in town. Nice waitresses, they only speak Spanish. Family type. Always crowded but worth waiting for." (Lady's from Seattle. Goes to Mexico once a year and sounds like she knows what it's about).

"CAN WE LIVE on $500 a month retirement in the Virgin Islands?"

Not in the U.S. Virgin Islands. Prices seem about as high as at home. I think you can in the British Virgin Islands. Somewhere in Tortola. Launch runs back and forth twice a day.

In both U.S. and British islands I've only been a tourist passing through. My estimates are based on hotel and restaurant prices. Maybe a few candy bars and a bottle of rum in the market. I've been there often, and that's the feeling I got.

Most couples looking for retirement abroad come up with the gloomy figure of $1,000 a month minimum. I think it can be done for less.

THE GEORGE INN
at Qualicum Beach
"MINI-HOLIDAY"
$45.00 Per Person Includes — Based on Double Occupancy
- Accommodation Fri. and Sat.
- Saturday and Sunday Breakfasts
- Lunch, Dinner and Dance Sat.

Indoor Pool—Sauna
Golf—Tennis
Convention Facilities
Meetings and Banquet Rooms
For Information: Phone 752-9238 or Box 327 Qualicum Beach, B.C.

DRURY'S DAY TOURS
720 Yates St. Mall
388-5652 Office
478-6520 (Evenings)

GULF ISLAND CRUISE Thurs., Oct. 5	$5.00
GABRIOLA ISLAND Incl. Smorg. Lunch Sun., Oct. 15	$13.00
FORT RODD HILL—ROYAL ROADS—SOOKE Sun., Oct. 22	$5.00

DEPART VANCOUVER. SAIL TO NEW ZEALAND AND AUSTRALIA

Australia, New Zealand and the South Pacific in the incomparable style of a grand oceanliner. All yours for 17 glorious days aboard the majestic, British-registered Oriana.

You'll enjoy relaxing shipboard life, attentive service and the exciting company of international travelers.

Set sail from Vancouver Dec. 2 for the fabled South Seas. Call at Honolulu, Suva in the Fijis. Cruise to Auckland, New Zealand. Arrive in Sydney Dec. 20, in the midst of Australia's delightful Summer.

January '79 Canberra departure. Or sail west from San Francisco to Sydney on P&O's Canberra on a portion of her annual World Cruise.

Call a travel agent now.

P&O AP124-9-30A

P&O/Princess Cruises, 409 Granville Street, Vancouver, B.C. V6C 1T2

Please send me information on
☐ Oriana to Australia ☐ Canberra World Cruise

Name
Address
City Province Code
My Travel Agent City
9-30x

PALM SPRINGS and SANTA CATALINA

OCTOBER 23 — 14 DAYS

Join us on our leisurely escape to the sunny south. Highlights include Palm Springs, the "Queen Mary," Disneyland, beautiful Santa Catalina Island, Santa Barbara, Solvang, Monterey, San Francisco and Redwood National Park.

PORTLAND EXCURSION
NOVEMBER 24 and DECEMBER 8 — 4 DAYS

DISNEYLAND
DECEMBER 22 — 10 DAYS

CHRISTMAS IN THE CARIBOO
DECEMBER 24 — 4 DAYS

PASADENA ROSE PARADE
DECEMBER 27 — 12 DAYS

RENO
EVERY SUNDAY — 7 DAYS

FOR RESERVATIONS, INFORMATION OR BROCHURES CALL YOUR TRAVEL AGENT OR

BRITISH COLUMBIA PARLOUR CAR TOURS LTD.
912 DOUGLAS STREET 9-24x 385-2467

BARBADOS

Live easy. Be casual at Sunset Crest Resort Village spread over 135 acres, with it's own private beach club. Choose a 1 bedroom apartment or a two bedroom villa.
Departs Vancouver Mondays from October 9 to December 4 by Pacific Western Airlines Boeing 707

2 weeks from **$579**

Other 2 week Sunflight Holidays depart from Vancouver.

ACAPULCO	Mondays from January 8 by Pacific Western Boeing 707	from $579
CUBA	Tuesdays from January 2 by Pacific Western Boeing 707	from $759
WAIKIKI	Every Wed. and Fri. from December 15 by CP Air Jumbo Jet	from $499
HAWAII 2-ISLANDS	Every Wed. and Sat. from December 15 by CP Air Jumbo Jet	from $679
MAZATLAN	Every Saturday from December 16 by Pacific Western Boeing 737	from $369
CRUISE MEXICAN RIVIERA	Saturdays from October 7. 7 days Princess Cruise/7 days Acapulco	from $1049

Prices depend on hotel and departure dates chosen and are per person based on two persons per room. Some departures and/or hotels may be sold out or become unavailable.

Sunflight Holidays

CALL US NOW FOR DETAILS

TOTEM TRAVEL
Hillside 595-1181
Mayfair 386-3277
Duncan Mall 748-2594
Port Alberni 723-8138

BUDGET TRAVEL
1066 DOUGLAS ST. 384-7121

Holidays by Wardair

HAWAII

Discover it for yourself

7 nights from **$469***
14 nights from **$609***

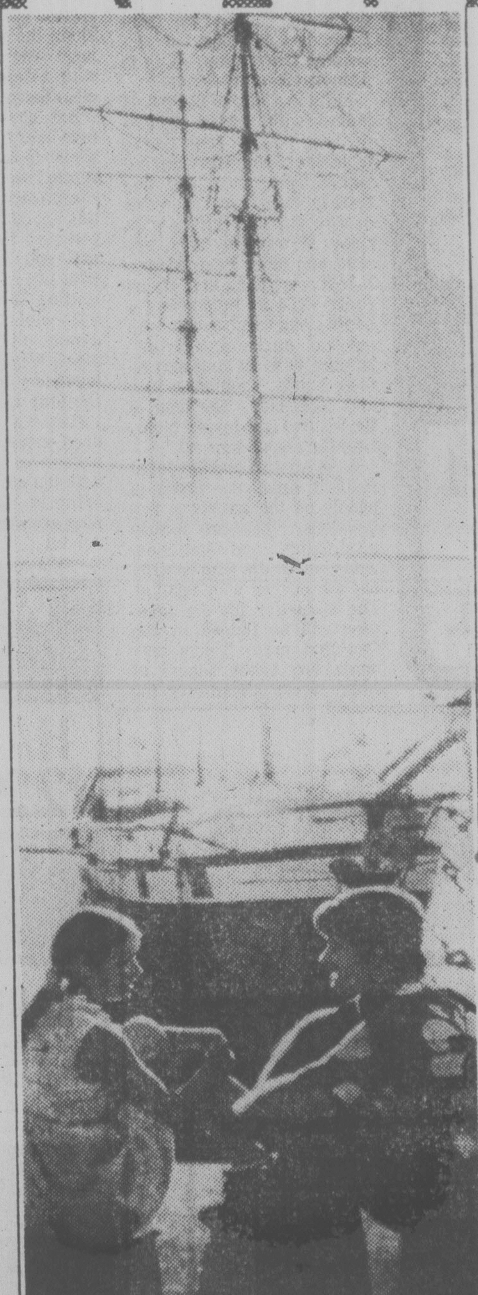

Come to Intervac's Hawaii! Choose Oahu for 7 or 14 nights or a 14-night combination of islands that you'd like to see. Select the room type you prefer from efficiency to standard to deluxe in a hotel or condominium and ask about our holidays with a U-drive included. All Intervac's Hawaii holiday packages include a direct flight to Honolulu on a Wardair wide-body jet aircraft and special service at our Holidays by Wardair Centres in Waikiki plus much more. For complete details refer to the current Holidays by Wardair brochure, then start planning your holiday...

*Price shown is from Vancouver, per person based on double occupancy, and varies depending on hotel selected. Always check availabilities as some packages may be sold out.

Lively Oahu
is the home of Waikiki Beach, Diamond Head and Pearl Harbour. Here you'll find sparkling nightlife, dozens of fine restaurants, the colourful pageantry of native shows and sightseeing.

Tranquil Maui
with its spectacular blue-green mountain vistas and fertile valleys. You can horseback ride around the volcano Mt. Haleakala, take the oldtime Sugar Cane Railway, visit Lahaina, the old whaling village or simply laze on a beach.

Unspoiled Kauai
often called a sportsman's paradise. There's hiking, outrigger canoeing on the blue Pacific and deep-sea fishing for "the big one". There's Waimea Canyon, Kalahau Lookout and the famous fern grotto to see.

Fascinating Hawaii
with its wide range of contrasts. From Kau Desert to tropical, palm-fringed sea to Kauna Kea, a snow-capped volcanic mountain. Plus sights to see like the City of Refuge, Akaka Falls and Hawaii Volcanoes National Park.

NON-STOP FLIGHTS DEPART VANCOUVER DEC. 22 to APRIL 20
via Wardair DC-10

SEE A TRAVEL AGENT

Wardair
25 years of service
1953-1978

Intervac
A Wardair Company

UNBELIEVABLE VALUE ON MEXICAN RIVIERA CRUISE

FROM **$409** CDN. FUNDS
PLUS AIR FARE AND TAX

It's a fall fiesta of fun

Seven fun-filled days of casual relaxation with an accent of fun aboard the SS Veracruz.
Cruises depart Los Angeles every Saturday, October 14 through November 11, 1978.
Three superb meals daily, onboard entertainment, a full casino and your choice of optional shore excursions at our super ports-of-call.

*Prices based on cruises from Los Angeles only. Space at this price is limited, may not be available on all departures, is subject to availability at time of booking and is sold on a first come, first served basis. Space at this price, or lower, may be available at any time through circumstances, or at Strand's discretion. Unless otherwise stated, all prices quoted are per person double occupancy, plus taxes.

StrandCruises

BCAA TRAVEL AGENCY
1075 PANDORA AVE. 382-9202

FESTIVALS are big in Japan. This celebration depicts one of floats, drawn by enthusiastic men, during a Nebuta parade in Aomori.

Festivals in Japan maze of excitement

By JOHN PINKERMAN

SENDAI, Japan—The Japanese love festivals. Bon, the Buddhist extravaganza may be the most famous but three summer events in the Tohoku district of northern Honshu may be the most popular.

These three are the Kanto festival in Akita, 624 kilometres northwest of Tokyo; Nebuta in Aomori, northern ferry gateway to Hokkaido; and Tanabata in Sendai, major city of 650,000 on the east coast.

It is more than seven hours by train from Tokyo to Akita and the tourist desiring to see all three festivals in a week's time might prefer to fly the first leg of the trip. The train ride through Urawa, Utsunomiya, Fukishima and Yamagata is interesting, with the more traditional Japanese home architecture visible and rice paddies by the hundreds giving proof of native farm labor.

However, after you've seen 77 rice paddies perhaps you've seen them all, and there is plenty of time to enjoy the countryside from train, bus and boat on succeeding travel from Akita to Aomori and on to Sendai.

Akita is a city of 260,000. It bulges with 300,000 excited natives—very few North American tourists—during Kanto. This spectacular festival includes a parade each of the three nights, with floats of musical units, geishas and other entertainers. It features young men trying their skill at balancing a kanto (long bamboo pole with several horizontal "ribs" holding 40 to 50 lanterns) on their hands, shoulders, hips and foreheads. The idea of the festival is to invoke divine help for a good harvest.

As in Aomori and Sendai at festival time, the crush of people on the streets is tremendous. They are mostly good-natured and some seem out to celebrate, with or without the excuse of a festival. The attraction for the Japanese can be judged by the fact that many Tokyo residents buy train tickets to Akita weeks ahead—for the privilege of standing up on the train for the entire seven-hour-plus journey.

The trip you might choose, moving from Akita to Aomori, is by train, bus and comfortable tour ferry across Lake Towada, then again by bus.

You will be a bit over four hours getting to Aomori and will find the Nebuta festival parade there the most spectacular of the three events on your tour. Nebuta is said to have originated from the legend that when Sakanoue-no-Tamuramaro (758-811) subjugated the rebels in the Aomori district, he devised Nebuta (dummies representing men, animals and birds) to mislead the enemy. On festival days Nebuta are placed on carriages and pulled by enthusiastic men through the streets of the city. Again, the parade is at night, and the brightly lighted "monsters" fashioned from paper make for an exciting procession.

You will notice that by 6 a.m. the day following the Nebuta parade all the streets along the parade route have been swept clean in keeping with a Japanese tradition of cleanliness.

But, now you have another four-hour train ride to Sendai where Tanabata is a bit different from the Akita and Aomori festivals. The parade in this big city isn't much, but if you stay the three days you will rub elbows—literally—with two million people celebrating Tanabata. The festival celebrates a romantic Japanese legend in which two stars, Vega and Altair, are legendary lovers, allowed by the king of Heaven to meet just once a year. Brightly colored streamers hang from houses and business places, with the most lavish displays being in the crowded shopping arcades that are part of Sendai.

The color photo opportunities are everywhere and there are thousands of stalls selling all kinds of food, drinks and souvenirs. Tanabata is a gala occasion, whether you understand the festival or not.

There are other tourist attractions in all three festival cities. There also is a refreshing atmosphere after the bedlam—and cost—of Tokyo. Except at the height of the festival nights, the pace is slower, the people friendlier and the environment more pleasant.

But now there is another four-hour train ride back to Tokyo. You have had a most interesting look at festival time in the true atmosphere of rural Japan. But, as you tell your experiences to friends, warn them to make their train, hotel and other reservations early—or they will be standing seven hours on a Tokyo-Akita train.

1978/79 HEAVENLY VALLEY SKI
LAKE TAHOE
Includes air from Vancouver return, double or twin accommodation.

3 nights from	$179.00
4 nights from	$209.00
7 nights from	$259.00

Effective Dec. 3, '78 through April 26, '79
BAINS INTERNATIONAL TRAVEL SERVICE LTD.
1710 Douglas St., opposite the Bay
386-6363
10-1

GO AWAY NOVEMBER 18
SEAWIND, JAMAICA
YOUR OWN ISLAND IN THE CARIBBEAN WITH
LOUIS LINDHOLM

Return transportation to Montego Bay, 14 nights accommodation, full breakfast daily, welcome Rum Punch Party, full program of sports and entertainment at the resort, free shuttle service to Montego Bay. Does not include Airport Tax.
FROM $689.00
DOUBLE OCCUPANCY
TO BOOK CALL
384-7108
FOUR SEASONS TRAVEL 212-620 VIEW
10-8x

HAWAII
2-ISLANDS
One week of Waikiki's action plus your choice of 2nd week on Maui, Kauai or Kona on the big Island. Choice of efficiency accommodation on each Island including Outrigger West in Waikiki. *Departs Vancouver every Wednesday from December 15 by CP Air jumbo jet.*
2 weeks from $699

Other 2 week Sunflight Holidays depart from Vancouver.

ACAPULCO	Mondays from December 25 by Pacific Western Boeing 707	from $579
CUBA	Tuesdays from December 19 by Pacific Western Boeing 707	from $759
MAZATLAN	Saturdays from December 16 by Pacific Western Boeing 737	from $419
TAHITI & MOOREA	Tuesdays from December 26 by Pacific Western Boeing 707	from $899
CRUISE MEXICAN RIVIERA	Saturdays from October 7, 7 days Acapulco—7 days Princess Cruise	from $1059
WAIKIKI	Every Wednesday, Friday & Saturday from December 15. CP Air	from $499
HAWAII 3 ISLANDS	Every Wednesday, Friday & Saturday from December 15. CP Air	from $829

Prices depend on hotel and departure dates chosen and are per person based on two persons per room. Some departures and/or hotels may be sold out or become unavailable.
Sunflight Holidays
CALL US NOW FOR DETAILS
TOTEM TRAVEL
Hillside 595-1181
Mayfair 386-3277
Duncan Mall 748-2594
Port Alberni 723-8138
BUDGET TRAVEL
1066 DOUGLAS ST. 384-7121

AT LAST!
NON-STOP TO LAS VEGAS
Like the nighthawk our big orange bird flies through the skies in the late evening enabling you to take advantage of low, low fares.
ALL FARES FROM VANCOUVER

Hotels	Marina	Landmark	Showboat	El Morocco
Quicktrip 1 Wednesdays 3 nights	229	209	189	229
Quicktrip 2 Saturday 4 nights	239	229	199	239

Departures from October 4, 1978 through November 22, 1978.
Prices based on 2 sharing twin double.
All prices include — roundtrip private CP Air Jet non-stop to Las Vegas. 3 or 4 nights accommodation, airport transfers, casino packages, sightseeing tour baggage handling, tripmakers representation service.
quik trip tripmakers LAS VEGAS
BUDGET TRAVEL LTD.
1066 DOUGLAS ST.
(Bentall Bldg.)
384-7121
10-8

WILLIS
TRAVEL SERVICE
TRAVEL TIPS
HAWAII $229 2 weeks
CUBA FROM $779 Air—Hotel—Meals
BARBADOS $549 2 WEEKS WITH WARDAIR
LAS VEGAS $235 AIR
GLASGOW $411 DEC. 18-JAN. 9 FROM VANCOUVER
WILLIS
TRAVEL SERVICE
578 Yates Street
385 1533 or 385 4312

DAPHNE HYSLOP
Mr. Bob Wormald is pleased to announce the addition of Daphne Hyslop to his staff at Travelworld. Daphne will assist with any business travel arrangements and welcomes past commercial accounts to call her at her new location.
TRAVELWORLD
SPECIAL ACCOUNTS
382-6181
Mon.-Fri. 8:30-4:30
10-1x

CALIFORNIA VACATIONLAND
FROM $42.00 PER WEEK
Minimum 7 Day Stay (per person double occupancy)
Stay in Any of 11 Attractive Apartment-Motels
Disneyland area - San Diego - Santa Barbara
Spacious Studio and 1 Bedroom Suites All with Kitchens
Royal Suites Motels
Pool, Laundry Facilities, Linens, near Shopping, Restaurants, Attractions, Golf, Beaches, Fishing
For Reservations call toll free (800) 854-6111
Send for Brochure to Royal Suites Motels
801 So. Harbor Blvd., 2D Santa Ana, CA 92704
In Calif., Canada and Alaska call (714) 543-2000

CRUISE
MEXICAN RIVIERA
Spend one week cruising along Mexico's Riviera on a Princess "Love Boat"—then one week at Mexico's "jet set" resort, Acapulco. *Departs Vancouver Saturdays from October 7 by Western Airlines.*
2 weeks from $1059

Other 2 week Sunflight Holidays depart from Vancouver.

ACAPULCO	Mondays from December 25 by Pacific Western Boeing 707	from $579
CUBA	Tuesdays from December 19 by Pacific Western Boeing 707	from $759
MAZATLAN	Saturdays from December 26 by Pacific Western Boeing 737	from $419
TAHITI & MOOREA	Tuesdays from December 16 by Pacific Western Boeing 707	from $899
WAIKIKI	Every Wednesday, Friday & Saturday from December 15. CP Air	from $499
HAWAII 2 ISLANDS	Every Wednesday, Friday & Saturday from December 15. CP Air	from $699
HAWAII 3 ISLANDS	Every Wednesday, Friday & Saturday from December 15. CP Air	from $829

Prices depend on hotel and departure dates chosen and are per person based on two persons per room. Some departures and/or hotels may be sold out or become unavailable.
Sunflight Holidays
CALL US NOW FOR DETAILS
TOTEM TRAVEL
Hillside 595-1181
Mayfair 386-3277
Duncan Mall 748-2594
Port Alberni 723-8138
BUDGET TRAVEL
1066 DOUGLAS ST. 384-7121

Eaton's Travel
Think sun this Winter. Think Sunflight!

Acapulco
from
579.00

Mexico's super beach jet-set Pacific resort. Price includes air transportation, hotels, transfers and more! No charge for the tan! Departures are on Mondays beginning December 25th — What a Christmas present — 2 weeks of sun!

Cuba
from
759.00

Includes private jet flight with complimentary bar, transfers, accommodation at a beach resort and all meals. 14 night trips leave Tuesdays from December 19th.

Tahiti
from
899.00

Includes all flights, hotels in Papeete and Moorea and all the calm beauty of Polynesia. Departures twice a month from December 26th through to April 17th. 14 nights in paradise.

Guaranteed Travel
Eaton's Travel Guarantee is your assurance that the transportation portion of your travel program will be supplied or your money refunded. All other travel features purchased will be supplied or an equivalent travel value will be provided. Travel refunds and equivalent travel values will be provided in accordance with international travel practices. For complete details ask for the guarantee folder.

Eaton's Travel Locations
VICTORIA Third Floor 388-6488
NANAIMO Second Floor 753-0151

All prices shown are per person, based on double occupancy from Vancouver, and are in Canadian funds unless otherwise specified. Prices can vary according to departure date and accommodation selected and are subject to availability at time of booking.

What a Great Christmas Present!
EATON'S

Visitors assemble at Prague's famous Old Town clock

Czechoslovakia: Rich in tourist lures

PRAGUE — Czechoslovakia hosted 17.8 million visitors last year, almost three million more than the population of the country. Compared to 1966, when tourism began to be developed seriously here, this was an increase of 14.3 million or more than 400 per cent.

Most popular with western tourists is the nation's capital, Prague widely regarded as being one of the world's most beautiful cities, but high on the list also are the Slovak capital of Bratislava on the Danube, the High Tatra Mountains of Slovakia, and leading spa resorts like Karlovy Vary (Carlsbad), Marianske Lazne (Marienbad), and Piestany.

About the size of new Brunswick and Nova Scotia combined, or only four times the size of Vancouver Island, Czechoslovakia abounds in mountains, forests, meadows, ponds and rivers.

In southern Bohemia alone, an area of little more than 11,000 square kilometers, there are 15,000 monuments, 5,000 of which receive state protection. Many of these are found in the historical cores of towns like Tabor, Prachatice, Slavonice, and Cesky Krumlov where, in addition to a famous chateau, tourists can take in an open-air theater with a revolving auditorium, a world rarity. Also interesting is the historical town of Pisek, where the Orava River is spanned by the oldest stone bridge in central Europe. Altogether, there are 2,500 castles, chateaus and strongholds in Czechoslovakia.

But the country also boasts 899 protected nature areas, 42 state nature reserves (the oldest two of which, the Zorin and Boubin primeval forests in southern Bohemia, were founded 120 years ago) and more than 22,000 lakes and ponds.

The nation's spa resorts are also held in high repute, both at home and abroad. In western Bohemia alone there are seven spa towns, among them Karlovy Vary (Carlsbad), a cultural and social center of international standard, and Mariansle Lazne (Marienbad). Others that are especially popular with visitors are Piestany in western Slovakia, Luhacovice in southern Moravia, Podebrady near Prague, Janske Lazne in the Giant Mountains, and Jesenik in the mountains of northern Moravia.

For visitors interested in culture, there are 500 museums, 81 legitimate theatres, and 39 professional symphony orchestras. In addition to such permanent cultural attractions, there are scores of regularly scheduled art festivals and folklore festivities, like the South Bohemian Theater Festival in Cesky Krumlov, the Bagpipers' Festival at Strakonice, and the countryside folklore festivals of Slovakia.

Hunts and chases are also popular with foreign tourists. The Hunts department of CEDOK, the Czechoslovak travel bureau and hotel corporation has provided services for more than 50,000 hunters from abroad over its 20 years of existence. Today, the demand for these services is twice as high as CEDOK finds it possible to offer.

CEDOK maintains a North American office in New York, at 10 East 40th Street, New York City 10016, and can provide more detail on what Czechoslovakia has to offer the visitor.

LUGGAGE WHEEL KITS
$10.00
Adapts to most suitcases
McMartins
1605 Douglas St.

SENIORS and FRIENDS HAWAII
Nov. 13 to Nov. 27th
ESCORTED 14-night holiday includes air fare from Victoria, transfers, baggage handling, lei greeting, kitchenette and a lot of fun. $499 each to two.
traveleyden
388-4201 9-17x 768 Fort St.

Come to Qualicum Beach by
E. & N. DAYLINER
— 3-DAY EXCURSION —
Mid-Week Mini Holiday
(Dayliner Fare not included in package)
For Two From $94.95
- Stay One Night or Two Nights
- 2 Breakfasts—2 Lunches—2 Dinners
Indoor Pool - Sauna - Golf - Tennis - Convention Facilities - Meetings and Banquet Rooms
THE GEORGE INN
Box 327 - Qualicum Beach, B.C.
Phone 752-9238
9-30x

REGAL HOLIDAY TRAVELS
REMEMBRANCE DAY
WEEKEND IN SEATTLE
Limited Seats Available
CAN. $90.00 DBL./TWIN
DEPARTS FROM VICTORIA NOV. 11
3 DAYS/2 NIGHTS — INCLUDES
- Round trip transportation by motorcoach
- Accommodation and state tax
- King Tut admission and transfers
- Transportation to two shopping centres —Limited Space Available
- Regal Holiday Travel Representative Service
REGAL HOLIDAY TRAVEL
386-8884
760 BROUGHTON ST.
10-1x

BILL O'KEEFFE

SUSAN SUMMERS

Mr. Sudul is pleased to announce the addition of Bill O'Keeffe and Susan Summers to the staff of Travel Counsellors at Travelworld. They will be delighted to assist all travellers with holiday plans, especially friends and past clients, at their new location.
TRAVELWORLD
MAIN FLOOR
BANK OF COMMERCE BLDG.
ON VIEW AT DOUGLAS
382-3121
Mon.-Fri. 9-5, Sat. 10-4:30
10-1x

ACAPULCO
Mexico's jet set resort on the Pacific. Super beaches, shopping and 24 hour action. 4 hotels to choose from—Posada del Sol, El Mirador, Caleta, Twin Towers. *Departs Vancouver Mondays from December 25 by Pacific Western Airlines Boeing 707 private jet charter.*
2 weeks from $579
Other 2 week Sunflight Holidays depart from Vancouver.

CUBA	Tuesdays from December 19 by Pacific Western Boeing 707	from $759
MAZATLAN	Saturdays from December 16 by Pacific Western Boeing 737	from $419
TAHITI & MOOREA	Tuesdays from December 26 by Pacific Western Boeing 707	from $899
CRUISE MEXICAN RIVIERA	Saturdays from October 7, 7 days Acapulco—7 days Princess Cruise	from $1059
WAIKIKI	Every Wednesday, Friday & Saturday from December 15. CP Air	from $499
HAWAII 2 ISLANDS	Every Wednesday, Friday & Saturday from December 15. CP Air	from $699
HAWAII 3 ISLANDS	Every Wednesday, Friday & Saturday from December 15. CP Air	from $829

Prices depend on hotel and departure dates chosen and are per person based on two persons per room. Some departures and/or hotels may be sold out or become unavailable.
Sunflight Holidays
CALL US NOW FOR DETAILS
TOTEM TRAVEL
Hillside 595-1181
Mayfair 386-3277
Duncan Mall 748-2594
Port Alberni 723-8138
BUDGET TRAVEL
1066 DOUGLAS ST. 384-7121

FOR TRAVEL INSURANCE
P. R. Brown and Sons Ltd.
762 Fort St.
385-3435

THIS WEEK'S TRAVEL TIPS
WARDAIR BARBADOS
14 NIGHTS $549.00
HAWAII — 14 NIGHTS — $409.00
Christmas Charters to Toronto
$229.00 — Dec. 19 Return Dec. 31
CP AIR from Vancouver and Return
Excellent Flight Times—Seats Available
CRUISE TO HAWAII
5 days on P&O's "Oriana"
Plus 10 days hotel, return air fare.
Departs Dec. 2
$1029.00 U.S.
WARDAIR CARIBBEAN CRUISE
7 Nights—Includes Air Fare
$729.00 Cdn.
7 NIGHTS IN BARBADOS at $169.00 Additional
MOST OF THE WINTER BROCHURES HAVE ARRIVED — COME ON IN, AND PICK UP YOURS!
Western Canada Travel Service Ltd.
Free Parking in Civic Parkade
729 JOHNSON ST. 382-6160
10-1x

MAZATLAN
Mexico's colorful beach resort on the Pacific Coast. Choose from 6 hotels—Las Brisas, Don Pelayo, El Pescador, Las Flores, Holiday Inn, Playa Mazatlan. *Departs Vancouver Saturdays by Pacific Western Boeing 737.*
2 weeks from $419
Other 2 week Sunflight Holidays depart from Vancouver.

ACAPULCO	Mondays from December 25 by Pacific Western Boeing 707	from $579
CUBA	Tuesdays from December 19 by Pacific Western Boeing 707	from $759
TAHITI & MOOREA	Tuesdays from December 26 by Pacific Western Boeing 707	from $899
CRUISE MEXICAN RIVIERA	Saturdays from October 7, 7 days Acapulco—7 days Princess Cruise	from $1059
WAIKIKI	Every Wednesday, Friday & Saturday from December 15. CP Air	from $499
HAWAII 2 ISLANDS	Every Wednesday, Friday & Saturday from December 15. CP Air	from $699
HAWAII 3 ISLANDS	Every Wednesday, Friday & Saturday from December 15. CP Air	from $829

Prices depend on hotel and departure dates chosen and are per person based on two persons per room. Some departures and/or hotels may be sold out or become unavailable.
Sunflight Holidays
CALL US NOW FOR DETAILS
TOTEM TRAVEL
Hillside 595-1181
Mayfair 386-3277
Duncan Mall 748-2594
Port Alberni 723-8138
BUDGET TRAVEL
1066 DOUGLAS ST. 384-7121
9-30

CJVI
CJVI RADIO and BUDGET TRAVEL'S
4th Annual
HAWAII VACATION
Waikiki / Maui
Jan. 20 - Feb. 4
from $845 (sharing twin)
Hawaii Vacation Package Includes:
- Round trip transportation to Hawaii from Victoria
- In flight meals
- Inter-island flights
- 15 nights superior class accommodation
- Lei greeting and transfers
- Baggage handling
- 4% Hawaiian State Tax
- Can. and U.S. airport tax
- Trip cancellation insurance
- Tour host and local representative
JOIN RON ANDREWS ON THIS COMPLETE HAWAII VACATION.
FOR COMPLETE INFORMATION CONTACT:
BUDGET TRAVEL LTD.
1066 DOUGLAS ST.
VICTORIA, B.C. PHONE 384-7121

CAPITAL TOURS
Most of the tours we have planned for the next month or more, have been completely sold out.
We do have room on our **SUPERENO TOURS** between Oct. 29 and November 12.
We have one 2-day bus tour to the **KING TUTANKHAMUN** Exhibit in Seattle Nov. 9th, staying at the Roosevelt Hotel. $65 sharing double, $75 sharing twin.
We have a delightful **Thanksgiving Weekend Tour** Oct. 7 to 9. A great way to relax over the holiday. Our "home-away-from-home" is at the new and unique, comfortable **OCEAN BEACH RESORT**, near Long Beach. Our own upper Island is most beautiful at this time of year, with fall colors and the tourist season over. $125 Dbl., $135 Twin.
Later on we invite you to be with us on one of the following delightful holidays:
PORTLAND-OREGON COAST, Nov. 10 to 13, $105 Dbl, $115 Twin.
CHRISTMAS IN RENO, Dec. 22 to 28, still has space on it.
CHRISTMAS IN PORTLAND, Dec. 23 to 26, $115 Dbl., $125 Twin
PASADENA ROSE PARADE, Dec. 27 to Jan. 9, $375 Dbl., $395 Twin
NEW YEARS IN RENO, Dec. 29 to Jan. 4, has space on the second bus.
So the doors are still open and we're ready and waiting to assist you in every way to plan a **HAPPY HOLIDAY**.
Call the holiday numbers
384-1432
384-5612
Capital Tours
215-645 Fort Street, Victoria
2nd Floor, Yarrow Bldg.

SUNRISE HOLIDAYS!
RENO!
NON-STOP FROM VICTORIA

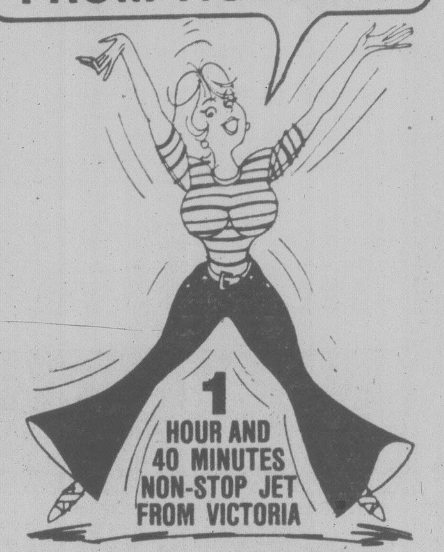

3, 4 or 7 NIGHTS
10 FLIGHTS FROM OCT. 1 TO NOV. 2
LIMITED SPACE AVAILABLE
Golden Sierra, Mapes, Sundowner Casino excursions and Hotel to Airport transfers in Reno Included.
Federal Aviation tax $11.30 extra.

RENO
BY BUS 7 DAYS
with LYLE JIMMY or BRIAN
Golden Sierra Inn, Onslow, Reef Hotel
Departs Duncan or Victoria Weekly
Oct. 7, 14, 21, 28, Nov. 4, 11, 18
Dec. 2, 23, 30

LAS VEGAS
3 NIGHTS EXIT VANCOUVER
VIA PACIFIC WESTERN 737 JET
GRANADA INN
INCLUSIVE CHARTER NIGHT FLIGHTS
OCT. 5, 12, 19, 26
$199.00
EACH DOUBLE OR TWIN

SKI TAHOE
3, 4 or 7 NIGHTS
VIA PACIFIC WESTERN 737 JET
FROM VANCOUVER
Inclusive charter which includes transportation and accommodation. Ski passes and federal aviation are extra.
Departures Dec. 03, 07 10, 14, 17
Dec. 21, 24, 28, 31.
Jan., Feb., Mar.
Dec. 26
Non Stop from Victoria

HAWAII
14 nights, one or two islands with or without accommodation from Vancouver via PWA or CP.

CALL YOUR TRAVEL AGENT OR
382-4271
SUNRISE HOLIDAYS LTD.
2620 Quadra St. Vic.
SUNRISE HOLIDAYS
General Sales Agents For
silverwing
on Vancouver Island
10-1x

LAW STUDENTS SUE SCHOOL

TORONTO (CP) — Students at Osgoode Hall law school say they have filed the first student lawsuit for breach of contract against York University because the students are not getting the education they paid for.

Murray Miskin, president of the Osgoode Student Legal and Literary Society, said Friday that 10 students are suing the university and there likely would be more student claims.

A strike begun Sept. 18 by the 1,000-member York University Staff Association led some professors to cancel classes. Facilities such as libraries and bookstores have been closed.

"This (legal) action is hoped to pressure the university into a quick settlement as our academic survival is at stake," Miskin said in an interview.

He said the action may be pursued even if a settlement is reached soon.

Meanwhile, a York instructor was charged Friday with assault causing bodily harm after a fight at a picket line of administrative workers.

Geoffrey Forest, 33, a social-science instructor, was charged after an assistant mathematics professor at York was taken to hospital suffering from a concussion. Marshall Walker, 37, was reported in satisfactory condition.

Jus-Rite PHOTOS
5 MINUTE PASSPORT PHOTOS
COLOUR AND BLACK AND WHITE
716 YATES ST.
TOWN and COUNTRY
HILLSIDE
BEACON AVE., SIDNEY
Jus-Rite PHOTOS

Unemployment, Economy No Problem, Says Whelan

WASHINGTON (CP) — Unemployment and the economy are not problems for Canadians, Canadian Agriculture Minister Eugene Whelan said Friday.

The minister also said in an interview following a seminar on world hunger that Canadians — trained like seals to eat at fast food junk outlets — do not know poverty.

Whelan blamed the media for the view that Canada's economy is is ailing.

"Let me ask you this question," Whelan said. "Ford Motor Co. in my area (Windsor, Ont.) invested $550 million, General Motors over $450 million, Lever Brothers $90 million. Do they think it's so bad here? Well, why the hell are they investing?

"I'm sick and tired of people saying Canada's economy is so bad. But you people (the news media), some of you, have implanted it in people's minds."

Asked why unemployment was so high, the minister replied:

"Unemployment isn't so high in Canada. You have more people working per capita than ever in our history. We've created more new jobs than ever."

He then took a slap at those who would let some jobs go begging because they regard the work as menial.

"You try to find somebody to do some of the jobs that you want done. Why are we not producing vegetables? Because nobody will do that kind of work."

In the interview Whelan called for a minimum price for world wheat exporters.

"As I said here today (at the seminar), does it make economic sense that we give our wheat away? We're on a giveaway competition with the United States, Argentina and Australia to some extent.

"What the hell other business would operate that way in the world?"

But over-all, Whelan told the seminar, ". . . there's no standard of living like ours anywhere in the world, any place."

Whelan told the food experts that Canadians do tend to eat too much of the wrong foods despite the availability of good food and the government's increasing emphasis on nutrition.

CROPS ROTTING

EDMONTON (CP) — As one of Alberta's soggiest Septembers on record draws to a close, the extent of problems farmers face is just beginning to be realized.

In many areas, harvesting equipment has not been moved since the downpour began in mid-August. And the crop is deteriorating — in some cases rotting — in the field.

Where swathed grain has been pounded down by the rain onto the ground, it is sprouting.

"I've been in this place over 30 years and this is the worst I've ever seen," says bachelor Walter Busenius, 50, who lives on a 640-acre ranch just west of Hay Lakes, Alta., about 45 kilometres southeast of Edmonton.

TAHITI & MOOREA

Escape to the South Pacific. Spend one week on Tahiti enjoying all the activities of Papeete and one week 12 miles and 12 centuries away on the Robinson Crusoe Island of Moorea. Good choice of hotels.
Departs Vancouver Tuesdays from December 26 by Pacific Western Boeing 707.

2 weeks from $899

Other 2 week Sunflight Holidays depart from Vancouver.

ACAPULCO	Mondays from December 25 by Pacific Western Boeing 707	from $579
CUBA	Tuesdays from December 19 by Pacific Western Boeing 707	from $759
MAZATLAN	Saturdays from December 16 by Pacific Western Boeing 737	from $419
CRUISE MEXICAN RIVIERA	Saturdays from October 7, 7 days Acapulco—7 days Princess Cruise	from $1059
WAIKIKI	Every Wednesday, Friday & Saturday from December 15. CP Air	from $499
HAWAII 2 ISLANDS	Every Wednesday, Friday & Saturday from December 15. CP Air	from $699
HAWAII 3 ISLANDS	Every Wednesday, Friday & Saturday from December 15. CP Air	from $829

Prices depend on hotel and departure dates chosen and are per person based on two persons per room. Some departures and/or hotels may be sold out or become unavailable.

Sunflight Holidays

CALL US NOW FOR DETAILS
TOTEM TRAVEL
Hillside 595-1181
Mayfair 386-3277
Duncan Mall 748-2594
Port Alberni 723-8138
BUDGET TRAVEL
1066 DOUGLAS ST. 384-7121

Alta. Carpenters Headed for Court

EDMONTON (CP) — The Alberta Construction Labor Relations Association announced Friday it is taking striking provincial carpenters to court.

The association, which represents more than 400 Alberta contractors, has charged the United Brotherhood of Carpenters Local 1325 with contravening the Alberta Labor Act through selective strike action.

The association alleges that the union, which has about 3,000 members in Northern Alberta, is telling some workers to strike while others continue to stay on the job.

Protection Eyed

CALGARY (CP) — Women who are victims of sexual advances or ultimatums from bosses may soon be able to turn to the Alberta human rights commission for protection, says commission chairman Max Wyman.

He said the commission now is reviewing its legal mandate to see if it has the power to take action on complaints of sexual harassment on the job.

The commission decided about a year ago that provisions in the Alberta Individual Rights Protection Act do not cover sexual harassment, he said.

Siege Kills Woman

EDMONTON (CP) — A Willingdon, Alta., man believed to be in his 50s or 60s appeared in provincial court Friday following an overnight shooting incident near his home that left one woman dead.

John Lastikwa, whose sister Mary Lastikwa was killed during a siege at a farmhouse about 230 kilometres northeast of Edmonton, was remanded in custody for a medical examination.

BLANEY'S TRAVEL
TAHITI AUSTRALIA SAMOA NEW CALEDONIA HAWAII BARBADOS JAMAICA NEW ZEALAND CARIBBEAN

Planning on a Winter vacation this year? Now is the time to contact a professional Travel Consultant, at Blaney's Travel, to plan your Winter vacation to your place in the sun.

Whether you want to mingle with the Jetsetters in Acapulco, or sit on the beach beside your private bure in Fiji, now is the time to make your arrangements, with an Arranger, at Blaney's Travel.

BLANEY'S TRAVEL SERVICE LTD.
MEMBER ASTA CANADA ASSOCIATION OF TRAVEL AGENTS
Officially Licensed by the Government of British Columbia
920 DOUGLAS STREET 382-7254
"The Arrangers"
1503 WILMOT PLACE 598-4531
9-3x

WAIKIKI

Seven hotels to choose from—in hotel rooms or efficiency apartments. Fly in wide-body comfort aboard CP Air jumbo jet. Efficiencies available at Outrigger West.
Departs Vancouver every Wednesday, Friday and Saturday from December 15.

2 weeks from $499

Other 2 week Sunflight Holidays depart from Vancouver.

ACAPULCO	Mondays from December 25 by Pacific Western Boeing 707	from $579
CUBA	Tuesdays from December 19 by Pacific Western Boeing 707	from $759
MAZATLAN	Saturdays from December 16 by Pacific Western Boeing 737	from $419
TAHITI & MOOREA	Tuesdays from December 26 by Pacific Western Boeing 707	from $899
CRUISE MEXICAN RIVIERA	Saturdays from October 7, 7 days Acapulco—7 days Princess Cruise	from $1059
HAWAII 2 ISLANDS	Every Wednesday, Friday & Saturday from December 15. CP Air	from $699
HAWAII 3 ISLANDS	Every Wednesday, Friday & Saturday from December 15. CP Air	from $829

Prices depend on hotel and departure dates chosen and are per person based on two persons per room. Some departures and/or hotels may be sold out or become unavailable.

Sunflight Holidays

CALL US NOW FOR DETAILS
TOTEM TRAVEL
Hillside 595-1181
Mayfair 386-3277
Duncan Mall 748-2594
Port Alberni 723-8138
BUDGET TRAVEL
1066 DOUGLAS ST. 384-7121

CITY OF VICTORIA PRIVATE RESIDENCES

Free Household Refuse Pickup

(In conjunction with Fire Prevention Week)

WHERE and WHEN

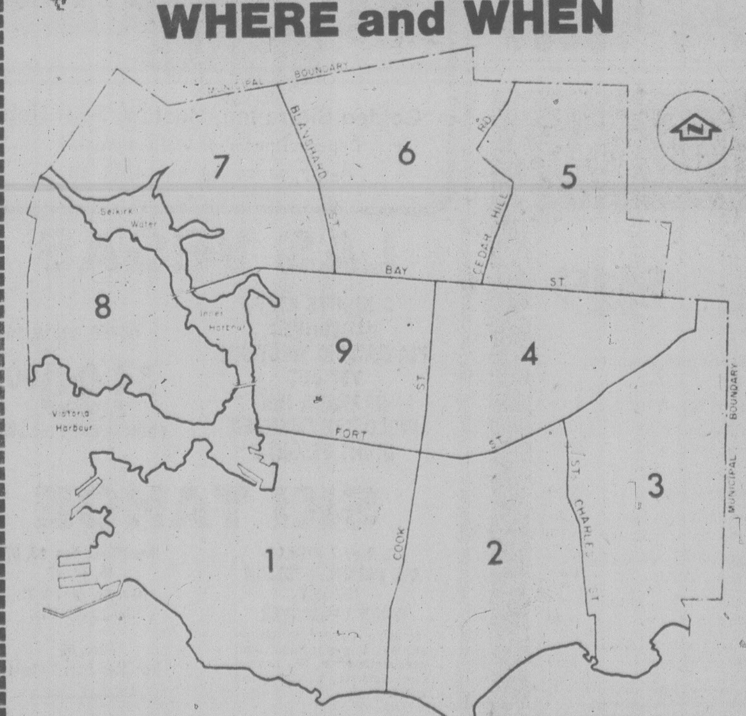

1. Monday, October 2 south of Fort Street west of Cook Street
2. Tuesday, October 3 south of Fort Street east of Cook Street west of St. Charles St.
3. Wednesday, October 4 south of Fort Street east of St. Charles St. including Trent St.
4. Thursday, October 5 south of Bay Street east of Cook Street north of Fort Street
5. Friday, October 6 north of Bay Street east of Cedar Hill Road
6. Tuesday, October 10 north of Bay Street west of Cedar Hill Road east of Blanshard Street
7. Wednesday, October 11 north of Bay Street west of Blanshard St. to Selkirk Waters
8. Thursday, October 12 Victoria West
9. Friday, October 13 south of Bay Street north of Fort Street west of Cook Street

All items to be removed must be placed in plain view at the curb by 8 A.M. on the day of the collection. There will be no callbacks. It would be appreciated if refuse was not placed at the curb until the evening prior to the collection date of your area.

RESTRICTIONS

No objects over 100 pounds or longer than 6 feet.
No car bodies or such items will be taken
No garden or building refuse
No phone calls please

CUT OUT AND SAVE!

Cruise Holidays FROM TOTEM TRAVEL
BY WARDAIR
Second great winter season!

CRUISE AROUND THE CARIBBEAN

aboard Intervac's "Jupiter"

7-NIGHT CRUISES FROM $729*
14-NIGHT CRUISE AND STAY PACKAGES FROM $898*

This winter, for the fun of it (and the relaxation and excitement and value of it) fly away to sea with Cruise Holidays by Wardair. Every cruise in our popular winter program aboard "Jupiter" includes:

- return airfare Vancouver to Barbados via Wardair
- ground transfers to and from your cruise ship
- air-conditioned cabin accommodation aboard "Jupiter"
- all meals on board ship
- all entertainment on board — 'live' shows, first-run movies; deck sports; dancing and disco every night.
- low shipboard bar prices
- the sunshine and relaxation of life at sea plus the excitement of visiting so many island ports of call

Choose "Tropic Breeze" Cruise (7 nights) calling at Grenada, Caracas in Venezuela, Curacao, Martinique, Bequia and return to Barbados; "Tropic Sea" Cruise (7 nights) calling at Guadeloupe, Antigua, St. Croix, Dominica, St. Lucia, Bequia and return to Barbados; OR combine all ports of call into 14-night "Sea Breeze" Cruise.

*Prices shown are low season from Vancouver, per person based on double occupancy, and vary depending on departure date and cabin category selected.

STAY AN EXTRA WEEK IN BARBADOS FROM ONLY $169
If you'd prefer a one or two week cruise with an additional week on the beach in Barbados, Intervac has exactly what you're looking for. 1. Choose your cruise. 2. Choose from the Blue Horizons, Rockley Resort and Beach Club, or Welcome Inn hotels in Barbados. 3. Leave the details to us and enjoy 7 nights cruise plus 7 nights Barbados hotel from $898.*

FLIGHTS DEPART VANCOUVER via CALGARY or EDMONTON EVERY TUESDAY, NOVEMBER 28 to APRIL 3 via Wardair.

PLUS 2 SPECIAL CRUISES ABOARD "JUPITER"
- 15-night cruise MALAGA to BARBADOS, November 12 to 29, from $1389.
- 22, 13 or 9 night cruise from Barbados to Athens, Barbados to Malaga, or Malaga to Athens, from $2159, $1389 or $1209 respectively, April 1979.

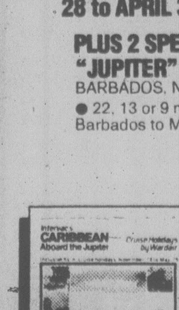

PICK UP A COPY OF THE COLOURFUL CARIBBEAN CRUISE HOLIDAYS BROCHURE FROM ONE OF OUR OFFICES.

TOTEM TRAVEL
Mayfair Shopping Centre 386-3277
Hillside Shopping Centre 595-1181
Duncan Mall 748-2594
Port Alberni 723-8138
BUDGET TRAVEL LTD.
1066 DOUGLAS ST. 384-7121

Wardair
25 years of service 1953-1978

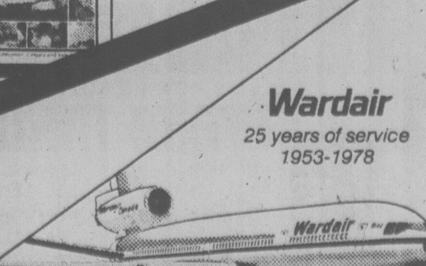

10-1

Report 'Ridiculous'

OTTAWA (CP) — A television report Friday that Prime Minister Trudeau has been asked to reassess his leadership by two cabinet ministers was described as mischievious and ridiculous by the ministers and a Trudeau spokesman.

The report on CJOH-TV, Ottawa, said Health Minister Monique Begin and Environment Minister Len Marchand suggested Trudeau reconsider his 10-year leadership of the party.

The television report said 11 members of Parliament, led by Public Works Minister Judd Buchanan, have called on former finance minister John Turner to abandon his Toronto law practice and return to politics.

Eurodown QUILTS

Centuries of European Tradition Now Becoming a Way of Life to Millions of North Americans.

"The Continental Quilt, Pillow and Accessory Specialists."
A range of Pure Goosedown or Down and Feathers.
Continental quilts eliminate blankets, bedspreads, topsheets and the chore of bedmaking!
Discover a lifetime of comfort with Eurodown quilts!

Drop in, Telephone or Write for Your Free Brochure and Cover Samples

EURODOWN QUILTS LTD.
1728 Douglas St., Victoria, B.C. V8W 2G7

QUE. ROOTS BID BY RENE

SAN FRANCISCO (CP) — Quebec Premier Rene Levesque urged University of California students and instructors having Quebec roots to come to the help of their provincial government.

"For God's sake," he implored Friday, "you have an obligation, above and on top of your studies, as Quebecers, to help us get more knowledge — more factual information across which would correct some of the distortions that we're always exposed to in a changing situation," Levesque said.

"You know darn well 'here is a big decision coming up in Quebec, and coming up fast, and you are better placed to do good work here getting our message across."

'A Party in Panic'

SAN FRANCISCO (CP) — The governing Liberal party in Canada is a party in panic, Quebec Premier Rene Levesque said here Friday.

The Parti Quebecois leader told the Commonwealth Club of California that the federal government was running around like a chicken without its head, which explained the "improvisation in economic affairs that don't make sense" and the latest proposals to amend the Canadian constitution.

"The proposals are such an incredible improvisation that I have to be brutally frank about the situation — the Liberal party is just barely a government for the moment."

Levesque is in San Francisco continuing his efforts to reassure American investors that they can believe in Quebec. He is hoping to sway public opinion in the United States to create greater understanding of Parti Quebecois government policies.

He met earlier in the day with the editorial board of the San Francisco Chronicle, held a news conference attended by more than 20 reporters and had breakfast with the Canadian-American Society and the San Francisco Chamber of Commerce.

Levesque told the Commonwealth Club the proposed constitutional changes are claptrap, and said they were immediately rejected by the 10 Canadian premiers.

$4 Million Squeezed By Posties?

OTTAWA (CP) — The Letter Carriers Union of Canada estimates it squeezed an additional $4 million out of the federal treasury board in negotiations conducted through the federal labor department earlier this week.

Union members across the country now are voting on the compromise package reached early Wednesday and letter carriers' leaders say they will announce the outcome Oct. 10.

Rotating strikes were called off after negotiators reached a tenative agreement for wage increases of 43 cents an hour in the first year of a new 18-month contract and an additional 27 cents in the final six months of the agreement.

Government negotiators had originally said their offer of 40 cents an hour in the first year and 30 cents in the last six months was final.

For most of the 19,000 letter carriers, the compromise means $137 more than they would have received under the government's original offer. For 4,000 carriers who do relief duty, the settlement means $345 more.

A carrier with two years' experience now earns $6.65 an hour, plus a cost-of-living allowance of 46 cents.

Relief letter carriers now receive $6.90 an hour after one year plus the cost-of-living allowance. On top of the general wage increase, they will get an additional 15 cents in two stages under the proposed agreement.

A letter attached to the agreement would protect carriers from technological change by preventing the post office from restructuring routes for the life of the agreement.

The boot allowance would go up to $145 a year from $140.

Meanwhile, opposition to the agreement surfaced in Quebec City, where union business agent Michel Morasse said he was unhappy with the terms and would counsel his members to reject it.

$48,000 Donated To Restore Noose

OTTAWA (CP) — Federal prison guards voted Friday to contribute $48,000 to the Canadian Police Association campaign for the reinstatement of capital punishment.

Capital punishment was abolished in 1976.

The police association voted at its recent convention to push for reinstatement of the death penalty and asked the federal government to conduct a referendum on the issue.

Paul Caouette, executive secretary of the Public Service Alliance of Canada (PSAC), said Friday his union and the police association are united to reinstate capital punishment.

It was a story book wedding.
The bride wore white.
The groom rented his tux from
TOM PRICE FORMAL WEAR
714 VIEW ST. 384-4721
10-1x Price & Smith Ltd.

CAPITAL

IN SIDNEY
9819 Fifth St.
NEW HOURS
Open Mon.-Friday 9 to 9
Sat. 9 to 6
Sundays and Holidays 12 to 6

SUPER FOODS
NOW WE HAVE TWO STORES TO SERVE YOU BETTER

50 WEST BURNSIDE
OPEN DAILY 9-9

PRICES EFFECTIVE OCT. 1, 2, 3 — We reserve the right to limit quantities

10% OFF MINIMUM $5 ORDER — WEDNESDAY, OCT. 4th BOTH BURNSIDE AND SIDNEY STORES — CARTON CIGARETTES AND TOBACCO NOT INCLUDED

BUTTERBALL TURKEYS ALL SIZES lb. 1.19
VAN CAMP, 14-oz. BEANS WITH PORK IN TOMATO SAUCE 3 for 1.09
No.1 READY-TO-EAT HAM WHOLE OR SHANK lb. 1.19 BUTT lb. 1.24
GREENAWAY GRANOLA 2 lbs. 1.29
CANADA GR. A GRAIN-FED BEEF
SIRLOIN STEAK lb. 2.89
CLUB STEAK lb. 2.89
T-BONE STEAK lb. 3.09
PORTERHOUSE STEAK lb. 3.19
SCOTT PAPER PROMOTION SALE
PUREX BATHROOM TISSUE 4-roll pack 1.09
SCOTT TOWELS 2-roll pack 99c
FACIAL TISSUE 100-Sheet Hankie Pack 3 for 99c
FACIAL TISSUE 200-Sheet Economy Pack 65c
HERSHEY CHOCOLATE CHIPS 12-oz. 1.59
HERSHEY PEANUT BUTTER CHIPS 12-oz. 1.49
SPRITE 26-oz. 3 for 89c Plus Deposit
STOKELY, 14-oz. PUMPKIN 3 for 89c
CANADA DRY GINGER ALE 26-oz. 2 for 79c Plus Deposit
STOKELY RED KIDNEY BEANS 14-oz. 3 for 1.09
CANADA No. 1 LOCAL BRUSSELS SPROUTS lb. 49c
STOKELY WHOLE KERNEL CORN 12 oz. 2 for 79c
CALIFORNIA YAMS 2 lbs. 49c
10-1x

HOW TO BE CHEAP AND FAST. DIAL DIRECT (112).

By dialing direct (112) to most places, you can send your message for less. And it's faster too! Any time of the day.

And, sending it at off-peak times makes it that much cheaper.

So call up when rates are down. It's easy as 1-1-2.

SEND IT BY PHONE. AND YOU'LL HEAR IT ARRIVE.

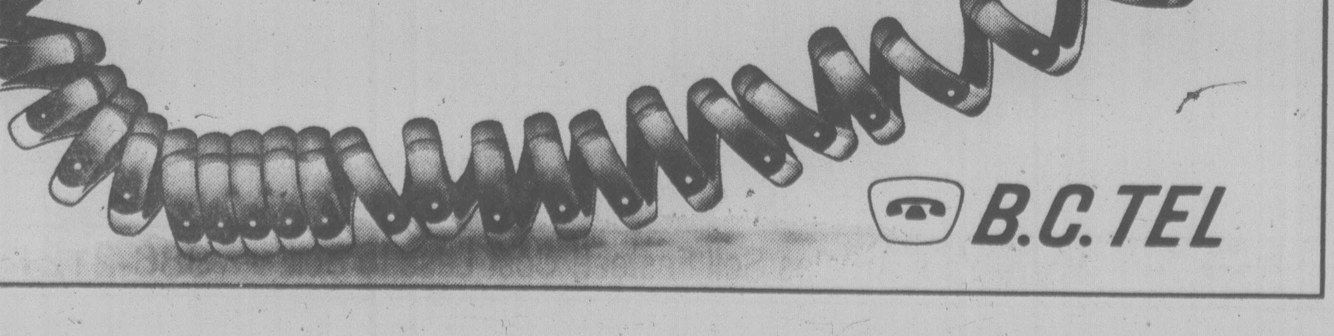

B.C. TEL

Engagements, Weddings and Anniversaries

♥♥♥

Engagements

Hashka-Rawn

Mr. and Mrs. James Hashka, 2855 Glen Lake Road, Victoria, are pleased to announce the engagement of their only daughter Teresa Joyce, to Mr. Robert Daniel Rawn, eldest son of Mr. and Mrs. Robert J. Rawn, Colwood, B.C.

The wedding will take place Saturday, November 25, 1978, at 6 p.m. in Gordon United Church, Langford.

♥♥♥

Larson-Clark

Mr. and Mrs. Lloyd Larson, are pleased to announce the engagement of their eldest daughter Joan Patricia, to Mr. Artann Perry Clark, son of Lt. Col. and Mrs. Arthur H. Clark (ret'd), Santa Barbara, California.

The marriage will take place on Saturday, October 7, 1978, in Metropolitan United Church, Victoria.

♥♥♥

Peterson-Croft

Mr. and Mrs. Reg Jury, Sidney, B.C. are pleased to announce the forthcoming marriage of Patricia Sharon Peterson, daughter of the late Mr. and Mrs. George Peterson, to Mr. William George Croft, son of Mr. and Mrs. E. Larson, of Mederia Park, B.C.

The wedding will take place on November 24, 1978, at 7 p.m. in Hope Lutheran Church, Rev. L. M. Carlson officiating.

♥♥♥

McKinnon-Horne

Mr. and Mrs. Ross C. McKinnon wish to announce the engagement of their youngest daughter Jean Anne, to Mr. Rolfe S. Horne, son of Dr. and Mrs. L. E. Horne.

The wedding will take place in St. Andrew's Presbyterian Church, October 21, 1978, at 7 p.m.

♥♥♥

McMaster-Finlayson

Mr. and Mrs. Bruce McMaster of Victoria, are pleased to announce the engagement of their youngest daughter Barbara Jean, to Allan Glenn Finlayson, son of Mr. and Mrs. Cliff Finlayson of Victoria.

The wedding will take place October 7, 1978, at 6:30 p.m. in Gordon Head United Church, the Rev. R. Vickers officiating.

♥♥♥

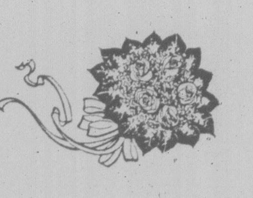

Weddings

Lowery-Laidlaw

St. Luke's Anglican Church was the scene of a double-ring ceremony on Saturday, September 2, 1978, at 4 p.m., when Dawn Marie, youngest daughter of Mr. and Mrs. Lorne Laidlaw of Victoria, B.C., became the bride of Michael Lowery, son of Mr. and Mrs. Joseph Lowery of Victoria. Rev. D. E. Moulden officiated.

The bride, given in marriage by her father, was radiant in a floor length gown of silk organza, featuring a round neckline with a double peasant collar; the long train was delicately embroidered with white daisies. She wore a matching picture hat and carried an arm bouquet of white daisies and rosebuds. Her only jewellery was a single cameo, gift from the groom. The bride's attendants were longtime friend Lynn Rutherford of Calgary, as maid of honour, with Karen Kerr, sister of the bride, and Donna Lowery, sister of the groom. They wore identical gowns of soft blue, with blue flower hairpieces, and carried cascade bouquets of white daisies and blue carnations. The groom was attended by his brother Stephen Lowery as best man, with David Hetherington, a cousin, and Allen Page, longtime friend. The bride's mother wore a full-length blue gown with silver accessories. A single white gardenia completed her ensemble. The mother of the groom chose a floor-length figured gown with matching purse. Her corsage was a salmon pink gladiolus centred with a pink rosebud.

A reception followed at the Princess Mary, with Ken Laidlaw as Master of Ceremonies. The toast to the bride was given by Omer Eberg of New Westminster.

After a wedding trip, the young couple are now residing in Victoria.

♥♥♥

Brand-Lockett

Father Hanley officiated at a double-ring ceremony in the St. Andrew's Cathedral on August 19, 1978, at 6 p.m. when Denise Agnes, daughter of Mr. and Mrs. Fred Lockett, exchanged wedding vows with Peter Andrew, son of Mr. and Mrs. D. R. Brand of Kelowna, B.C.

Given in marriage by her father, the bride chose a floor length gown of white chiffon, featuring a lace and seed pearl bodice and chapel train. Pearl and lace cap held her hip length veil edged in seed pearls. She carried a cascade of yellow roses, daisies and mums with baby's breath and ivy. The maid of honour, the bride's identical twin, Miss Diana Lockett and bridesmaids Sharon Doherty, Julie McLellan and Julie Durham wore identical pale blue gowns with matching shawls. They carried white daisies and white mums with white daisy clusters in their hair. Mr. John Entzminger attended as best man and the ushers were Messrs. Dale Brand, Mark Unwin and Fred Lockett.

A reception was held at the Hampton St. Hall. Mr. Tom Martin gave a toast to the bride. Following the reception Mr. and Mrs. Brand left on a wedding trip to Seattle to the King Tut exhibit. They are now residing in Victoria.

♥ ♥ ♥

Croteau-Richards

Patricia Lynn Richards and Dale Robert Croteau, were married in a garden service at the Olde England Inn, Victoria, B.C., on August 12, 1978. The bride is the daughter of Mrs. L. S. (Pat) Richards of Athabasca, Alberta. The groom is the son of Mr. and Mrs. L. E. Croteau of Hardisty, Alberta. Attendants were Miss Janis Richards and Mr. Reg Stanton, both of Edmonton. Close friends and family enjoyed the afternon reception at the Inn.

The bride and groom will reside in Victoria.

♥♥♥

Maitland-Johnston

Esquimalt United Church was the scene of a double-ring ceremony on August 12, 1978, uniting in marriage Maureen Elizabeth, daughter of Kathleen and Robert Johnston, and Ian Gregory, son of Myrtle and Ted Maitland.

The bride wore a hand-crocheted gown, featuring full skirt and picot edging around the neckline and flounce. She carried a cascade of yellow carnations and stephanotis. She was attended by her sister Kathy Bush, who wore a handmade embroidered gown in green, with matching georgette cape. She carried a cascade of green tipped carnations. The groom was attended by his brother Lorne.

A reception and dance was held in Hampton Park Hall. After a trip to Florida and the Caribbean, Maureen and Ian are residing in Burnaby. Out-of-town guests included relatives from Austria, Winnipeg, and Nanaimo, and many friends from up-Island and the Mainland. The floral arrangements were beautifully arranged by the groom's mother and featured gladiolas in tall standards in the church, and yellow mums, roses and white daisies for the table arrangements. A special thanks to Myrtle from all of us.

♥♥♥

Broadland-Wellburn

On September 2, 1978, at 2 pm., St. Luke's Anglican Church was the scene of the wedding of Janet Lynne, daughter of Mr. and Mrs. Jack Wellburn, and Douglas Boyd, son of Mr. and Mrs. Bob Broadland. The double-ring ceremony was solemnized by the Rev. D. E. F. Moulden.

Given in marriage by her father, the bride was lovely in a model gown of polyester satin. A waist length bolero of lace featured self buttons from neck to waist at the back, a high neckline and flowing sleeves of accordion-pleated sheer. Her wide brimmed sheer hat was appliqued with the same lace and trimmed with tulle. Janet wore a heirloom ruby and gold brooch, "something old" worn by brides in her family for several generations. Her bouquet was baby's breath, daisies and peach carnations. Maid of honour Miss Della Pollard, wore an empire gown of rust and brown printed sheer over beige. She carried a bouquet of baby's breath and white carnations, and had matching flowers in her hair. The groom was attended by his brother Mr. Ken Broadland as best man, and ushers were Mr. Dave Broadland, brother of the groom, and Mr. John Wellburn, the bride's brother. All wore dark-brown tuxedoes complementing the groom who was attired in a mid-brown tuxedo.

An afternoon reception was held at the Oak Bay Beach Hotel. After a honeymoon in Hawaii, Janet and Doug will make their home in Victoria.

♥♥♥

Ulrich-Denike

Mr. and Mrs. Howard Denike are pleased to announce the marriage of their younger daughter, Karen Audrey, to Mr. Elden Jerome Ulrich, son of Mr. and Mrs. G. J. Ulrich of Kelowna, on Saturday, September 23, 1978.

Rev. Hugh Hunter conducted a lovely wedding service in the Chapel of First United Church, with Corinne Du Val Brewin at the organ. Maid of honour was Louise Robbins, with Larry Barr as best man.

An informal reception followed at the bride's parents' home. Her uncle, Eldon F. Rideout of Burnaby, proposed a toast to the bride. The couple spent their honeymoon at Qualicum Beach and Seattle. They are making their home in Kelowna.

♥♥♥

Anniversaries

Swailes 50th

Donovan and Mamie Swailes, 2169 McNeill Ave., Oak Bay, celebrated their Golden Wedding Anniversary on September 29. They were married in 1928 in Knox United Church, Winnipeg. An Open House was held at their home September 30 from 4 to 9 p.m.

Mr. Swailes is a former member of the Manitoba Legislature.

♥♥♥

Rates for publication of Wedding, Engagements and Anniversary notices with or without pictures, available on request from the Advertising Department. (Special forms to assist you in writing copy also available). Copy for weekend editions should be in the Victoria Press office no later than 5 p.m. the Wednesday prior to publication date.

BUSINESS OFFICE OPEN
8 a.m. to 5:30 p.m., Monday to Friday
(Closed Saturday and Sunday)

386-2121
Monday through Friday 8 a.m. to 6 p.m.
Saturday 8 a.m. to 5:30 p.m.

CLASSIFIED ADVERTISING

Vancouver Island's Largest Shopping Centre in Print

386-2121
Monday through Friday 8 a.m. to 6 p.m.
Saturday 8 a.m. to 5:30 p.m.

CLASSIFIED RATES ADVERTISING

All rates quoted are for insertion in both the Daily Colonist and Victoria Times.
Single Paper rates available on request.

REGULAR CLASSIFIED LOCAL RATE PRIVATE PARTY ONLY
10 word minimum
1 or 2 days
14c per word per day
3 to 5 consecutive days
11.50c per word per day
6 consecutive days or more
9.50c per word per day

All real estate, mobile home, rental and business advertising is considered to be commercial advertising and will be charged for accordingly.

REGULAR CLASSIFIED LOCAL RATE COMMERCIAL ADVERTISING
10 word minimum
1 or 2 days
18c per word per day
3 to 5 consecutive days
14.50c per word per day
6 or more consecutive days
12.50c per word per day

SEMI-DISPLAY LOCAL RATES
Any advertisement which varies from 6 pt. regular classified style shall be considered semi-display
14 agate lines per column inch
1 or 2 days
65c per agate line per day
3 to 5 consecutive days
58.50c per agate line per day
6 or more consecutive days
52c per agate line per day

NATIONAL AND OUT OF PROVINCE RATE
Regular Classified 18c per word
Semi-Display 70c per agate line
14 agate lines per column inch

BIRTH NOTICES
Up to 30 words $3.75
Each additional word 14c

DEATH NOTICES, MEMORIAL NOTICES AND CARDS OF THANKS
56c per count line per day
3 consecutive days
48.50 per count line per day

PRIVATE BOX NUMBERS
$3.25 except Help Wanted Advertisement, $5.00 which includes a Position Filled Advertisement.

Contract rates for local businesses available on request.

CLASSIFIED ADVERTISING COPY DEADLINES

REGULAR CLASSIFIED advertising may be placed in The Daily Colonist up to 5 p.m. the day prior to publication and in the Victoria Times up to 6:00 p.m. the day prior to publication.

SEMI-DISPLAY advertising may be placed in The Daily Colonist up to 12 noon the day prior to publication and in the Victoria Times up to 4 p.m. the day prior to publication.

CLASSIFIED SERVICE FOR DUNCAN COWICHAN VALLEY AND CHEMAINUS

Classified Ads phoned in to our Duncan office before 3:30 p.m. will appear in the following day's papers.

746-6181

TERMS OF PUBLICATION

F.P. Publications (Western) Limited shall not be liable for non-insertion of any advertisement beyond the amount paid for such advertisement.

In the event of error occuring the liability of F.P. Publications (Western) Limited shall not exceed the charge for the space actually occupied by the item in question.

All claims on error in publication shall be made within 12 hours thereafter and if not made shall not be considered. No claim will be allowed for more than one incorrect insertion not for errors not affecting the value of advertisement.

All estimates of cost are approximate. Advertisers will be charged with space actually used.

All advertising copy will be subject to the approval of the Victoria Press, who reserve the right in its sole discretion to classify, reject or insert copy furnished.

All advertisements must comply with the British Columbia Human Rights Act. This act states no advertisement may state or imply a preference, limitation or specification on the basis of an applicant's race, religion, colour, marital status, ancestry, place or origin, age; or sex (unless the matter relates to the maintenance of public decency AND prior approval has been obtained through the Human Rights Branch).

While every endeavor will be made to forward replies to box numbers to the advertiser as soon as possible, we accept no liability in respect of loss or damage alleged to arise through either failure or delay in forwarding such replies, however caused, whether by negligence or otherwise.

NOTICE OF COPYRIGHT

Full complete and sole copyright in any advertisement produced by F.P. Publications (Western) Limited is vested in and belongs to F.P. Publications (Western) Limited, provided, however, that copyright IN THAT PART AND THAT PART ONLY of any such advertisement consisting of illustrations, borders, signatures or similar components which is, or are, supplied to Victoria Press by the advertiser in the form of reproduction proofs, veloxs, engravings, etc., and incorporated in said advertisement shall remain in and belong to the advertiser.

BUSINESS OFFICE HOURS

Monday to Friday
8:30 a.m. to 5 p.m.

Mailing Address:
Victoria Press
P.O. Box 300
Victoria, B.C.
V8W 2N4

PHONE DIRECT
386-2121
TO PLACE YOUR CLASSIFIED ADVERTISEMENT

CLASSIFICATION INDEX

VITAL STATISTICS
1 Births
8 Cards of Thanks

THE FOLLOWING SEVEN CLASSIFICATIONS ON THE LAST PAGE OF CLASSIFIED
305 Deaths and Funerals
308 Cards of Thanks
309 In Memoriams
310 Funeral Directors
311 Monumentals
312 Florists
313 Miscellaneous

NOTICES
14 Announcements
15 Coming Events and Meetings
16 Catering, Banquets and Reception Rooms
17 Restaurants
18 Places to Visit
20 Lost and Found

EMPLOYMENT
21 Help Wanted — General
22 Office Help
23 Skilled Trades
24 Sales Persons and Agents
25 Teachers
26 Part Time—Temporary Help
28 Employment Service
30 Situations Wanted

BUSINESS SERVICES AND DIRECTORY
36 Business Services and Directory

PERSONAL SERVICES
38 Travel
33 Bands, Musicians and Orchestras
34 Pre-Recorded Music
40 Business Personals
42 Education
43 Dancing
71 Music Teachers
39 Personals
32 Trade Schools

MERCHANDISING
83 Aircraft
117 Antiques and Arts
78 Bicycles
80 Boats and Marine
65 Building Supplies
93 Cameras, Supplies and Photo Finishing
127 Chicks, Poultry, Hatching Eggs, Supplies
101 Childrens Miscellaneous
135 Farm Implements
60 Fuel
97 Furniture
120 Garden Supplies
99 Groceries, Meats and Produce
130 Heavy Equipment and Machinery
128 Livestock, Supplies and Events
100 Miscellaneous for Sale
103 Miscellaneous Wanted
109 Miscellaneous to Rent
77 Motorcycles
70 Musical Instruments
125 Pets and Supplies
96 Ranges, Stoves and Furnaces
92 Sporting Goods
81 Sailboats
115 Swaps
63 Timber
98 TV, Stereo, Radio Sales and Service
112 Wanted to Rent, Miscellaneous
116 Coins and Stamps

AUTOMOTIVE
155 Automobile Financing and Insurance
164 Auto Body and Painting
162 Auto Repairs, Service and Towing
168 Campers, Trailers and Motor Homes
166 Cars and Trucks Wanted
150 Cars for Sale
151 Sports, Import Cars
148 Lease Vehicles
169 Mobile Homes and Parks
149 New Car Directory
160 Parts, Accessories
158 Tires
154 Trucks, Buses and Vans
156 U-Drive and Auto Washing

ACCOMMODATION
185 Convalescent and Rest Homes
175 Hotels
178 Summer Homes, Cottages and Resorts
181 Tourist Accommodation

RENTAL
201 Apartments to Rent, Furnished
200 Apartments to Rent, Unfurnished
202 Furniture to Rent
203 Apartments Wanted
206 Duplexes to Rent
207 Duplexes Wanted to Rent
215 Halls, Warehouses, Stores and Offices to Rent
197 Housekeeping Rooms to Rent
199 Housekeeping Rooms Wanted
211 Houses to Rent, Furnished
210 Houses to Rent, Unfurnished
212 Houses Wanted to Rent
190 Room and Board
191 Room and Board Wanted
193 Rooms to Rent
194 Rooms Wanted
204 Shared Accommodations

FINANCIAL
155 Automobile Financing and Insurance
233 Mortgage Loans and Insurance
234 Mortgages for Sale
230 Personal Loans and Insurance
235 Wanted to Borrow

REAL ESTATE
280 Acreage for Sale and Wanted
240 Business Opportunities
241 Business Opportunities Wanted
247 Commercial or Industrial Properties
258 Condominiums
253 Country Homes and Properties
270 Exchange Real Estate
290 Farms for Sale and Wanted
263 Garages for Sale, Rent, Wanted
293 Gulf Island Properties
250 Houses for Sale
265 Houses Wanted to Buy
295 Listings Cancelled
268 Listings Wanted
271 Lots for Sale
294 Mainland and Out-of-Province Properties
273 Property for Sale
274 Property Wanted
244 Revenue Property
285 Revenue Properties Wanted
245 Up-Island Properties
256 Waterfront Properties

SUBSCRIPTION RATES

Wherever carrier service is maintained, $4.00 per month.
By mail — Vancouver Island and Gulf Islands, $6.00 per month, $17.50 per 3 months, $35.00 per months, $70.00 per year. Rest of Canada, $7.00 per month, $20.00 per 3 months, $40.00 per 6 months, $80.00 per year.
Outside Canada, $18.50 per month, $220 per year.

BY MAIL
Saturday Times Only
Sunday Colonist Only
Canada, 60 cents per copy, $30.00 per year.
Outside Canada, $1.00 per copy, $50.00 per year.

CIRCULATION REPRESENTATIVES

Duncan, Chemainus— Mr. HILTON HOLT	746-6181
Nanaimo	753-2766
Lake Cowichan	749-6206

United States Representatives
LANDON ASSOCIATES INC.
New York, Chicago, Southfield, Atlanta, Boston, San Francisco, Los Angeles, Philadelphia, Rochester, Cleveland, Charlotte, Cincinnati, Syracuse, Hamburg, Williamstown, Clinton, Memphis, Levittown, Raleigh.

PAGE REPRODUCTIONS OR MICROFILM COPIES OF COMPLETE PAPERS AVAILABLE FOR ALL PAPERS PUBLISHED
PHONE 382-7211, LOCAL 276

1 BIRTHS

BURGER — Alan and Valerie (nee Canty) announce the birth of their son Brian, 2,785 grams, September 26th, 1978, in Cape Town South Africa. All three doing well.

BLAIKIE — Chuck and Roz are very happy to announce the arrival of Scott Alexander. Born September 22, 1978, 9 lbs. 6½ ozs. A brother for Steven. Thanks to staff at Royal Jubilee.

COOPER — Born to Ron and Della (nee Eldridge) of Coquitlam, a sno, 6 lbs. 4 ozs. on September 7, 1978, at Vancouver General Hospital.

ERNST — Felix and Kathleen Ann are delighted to announce the arrival of Neil's brother, Tomas Martin, on Wednesday, September 20, 1978. Special thanks to Dr. Morin and Victoria General staff.

STACEY — Sandi and Bob are pleased to announce the birth of their baby daughter Christine Michelle at Stevenson Memorial Hospital, Alliston Ontario. August 31, 1978. A sister for Matthew, proud grandparents are Mr. and Mrs. W. Hodgkin, Brentwood Bay, Mrs. Ruby Stacey Sidney, and Great Grandmother Mrs. M. Hodgkin, Sidney.

WISE — Bob and Val are delighted to announce the arrival of Nicholas Arthur, born September 23, 1978 weighing 9 lbs. 3 ozs. A healthy grandson for Arthur and Maureen Bridge and Allan and Vera Wise. Our sincere thanks to the Maternity staff at Victoria General Hospital and especially Anna-Grace R.N.

14 ANNOUNCEMENTS

SIDNEY LIONS CLUB 400 LOTTERY WINNERS FOR SEPT.
7 Sept. Mr. Laurie Arter Ticket No. 63, $100.
14 Sept. Mr. Norm West Ticket No. 195, $100.
21 Sept. Mrs. D. E. Chapman Ticket No. 32, $100.
28 Sept. Mrs. E. S Banford Ticket No. 42, $100.

THE ZONTA CLUB OF VICTORIA is sponsoring a dance on Saturday September 30th at The Oak Bay Senior Citizens Centre, 9-1, bar, door prizes, Denny's Canned Music. Obtain tickets at $5 each by phoning 598-1680 evenings.

AUDITIONS ARE CONTINUING for the new concert choir for boys aged 10-20 years. For more information about the newly formed Victoria Boys' Choir, Call Norman Hurrle at 477-9892.

DEATH and FUNERAL ANNOUNCEMENTS DIRECTLY FOLLOWING CLASSIFIED

15 COMING EVENTS and MEETINGS

DOLPHIN FOOTBALL BINGO
Esquimalt Legion
622 Admirals Rd.
EVERY SUNDAY
6 cards $2
Early Bird Games 6:30 p.m.
Regular Games
5 Extra Games
5 Cards for $1.00
Good Neighbor Cards
Free Bus to Town
Proceeds in Aid of Minor Football

ESQUIMALT LEGION BINGO
622 Admirals Rd.
SUNDAY
Early Bird 1 p.m.
5 cards $1.
Regular Games 1:30
6 cards — $2
Extra Games
5 cards — $1
No Games Less Than $25
FREE BUS TO TOWN

Swappe And Shoppe
At Victoria West Community Y
A Fun Place For You To Buy Or Sell
New and Used Treasures
Sundays
Beginning October 15th
10 a.m.-4 p.m.
Refreshments Available
521 Craigflower Rd.
Table Reservations and Information Call 388-6120.

ATHLETIC BINGO WEDNESDAY NOW AT
Garth Homer Centre
813 DARWIN

FLEA MARKET
At Sanscha Hall, corner Pat Bay Hwy. and Beacon Ave. Sidney, Every Sunday Oct. 1 to March 25 incl. A pleasant family outing! Collectibles, antiques, household items, arts and crafts, etc. etc.
Interest for all
Refreshments counter
9:30 A.M. to 4:00 P.M.
Admission 25 cents
Table reservations 656-2082

$1,000 TIGER BINGO
MONTHLY PAPER-RADIO BINGO
For information 478-2772
(Courtesy-Interconnect)

FRATERNAL ORDER OF Eagles No. 12; will have nomination and election of 1 trustee and a conductor at their regular meeting on Oct. 4th, '78 at 8 p.m.

OLD TIME DANCE TONIGHT, 9-12. Columbian Orchestra at Centennial Church Hall on David St. 479-1216.

MYSTERY TOURS
Leaves V.I. Coach Lines depot every Sunday at 1:30 p.m. Return 5 p.m. $6.50 includes tea. 385-4411.

VICTORIA FIGURE SKATING club, registration Sats. 12-2, Memorial Arena, room 7, information 598-5816.

SQUARE DANCE CLASSES, Marigold Scout Hall, Tuesday evenings, 7:30-10 p.m. Victa approved. Phone 479-4787, 479-0062.

15 COMING EVENTS and MEETINGS

NON-STATUS INDIANS BINGO
Every Monday
ESQUIMALT LEGION
ADMIRALS ROAD
Early Bird 6:45 p.m.
20 Main Games
5 Extra Games
Free Bus into Town After Extra Game
EVERYONE WELCOME!

SINGLES' SCENE CLUB NEXT dance open to all singles on Friday 6 October at White Eagle Hall in James Bay. Tickets on sale $3.50 at Hillside Shopping Mall Ticket Office, or phone 384-9184 or 382-6760. Sorry no ticket sales at the door.

16 CATERING, BANQUETS and RECEPTION ROOMS

GEORGE'S BAVARIAN BANQUET FACILITIES
1021 Pandora 383-7121
INTERNATIONAL CUISINE
3 DINING ROOMS AVAILABLE
SMALL OR LARGE PARTIES
UP TO 150 SEATING CAPACITY
ENTERTAINMENT AVAILABLE ON REQUEST

BLACK PRINCE CATERING (1976) Ltd., 655 Douglas St. 388-4485. For all your catering needs in our roof top Queens Reception Room or on your premises.

MELAWHANA CATERING
Banquets, receptions, parties. Reasonable prices, good food. 656-3804.

20 LOST and FOUND

LOST — MONDAY, JUBILEE Hospital area, 18 month old neutered male part persian, black with white blaze, chest and feet, sorely missed by Karen. Answers to the name Maxwell. Reward. 598-2489, 658-5948.

LOST: SMALL DOG, BROWN wavey hair, white markings on chest, pink lips, answers to name of Pepper. 385-2706.

LOST SMALL BURMESE CAT IN Sooke Rd. area on Sept. 27th. Reward for information leading to its return. 478-2050, 652-2230.

LOST — 5-MONTH-OLD MALE kitten, orange and white, long haired, short tail. 388-5056.

FOUND — BOY'S LONG PANTS, brown, white stitching, 6x, on Eastdowne. 592-7377.

LOST — IRISH SETTER, MARIgold area, answers to "Jessie". 479-9738.

ORANGE AND WHITE FEMALE cat, Lucy, Fairfield and Vancouver. 384-2727.

LOST: JAMES BAY-MICHIGAN St. Brown leather pouch containing cash, reward offered, call 386-0784.

FOUND: LADY'S WATCH, SEPtember 18th, downtown. 383-3523 (9-4)

LOST: NEAR BEACON AND PAT Bay highway. Extension for small hiab boom. 652-3908.

LOST — TRI-COLORED FEMALE cat, vicinity Victoria General Hospital. 386-7336.

LOST — MAN'S GOLD WEDDING ring, with inscription Martha to Chuck, 478-0992.

FOUND, SMALL CHIHUAHUA female, Langford-Colwood area. 478-5039.

LOST — GOLD GRUEN WATCH, in or near Woolco, Town and Country Plaza, reward, 383-9046.

LOST: LADY'S RED LEATHER wallet, downtown area. Please return immediately. 474-2606.

LOST: WHITE MALE NEUtered cat, Cook-Pembroke area. 384-7050.

21 HELP WANTED GENERAL

ADVERTISEMENTS IN THIS CLASSIFICATION MUST COMPLY WITH THE BRITISH COLUMBIA HUMAN RIGHTS ACT

MALASPINA COLLEGE
Nanaimo, B.C.
invites applications for the position of:
EXPEDITER - FACILITIES AND BUILDINGS

Qualifications: Grade 12. Advanced levels within professional development program of the Purchasing Management Association and five years experience in procurement. Experience in construction industry. Equivalent combination of education and experience may be considered.

Duties: will include liaison with the B.C. Building Corporation, Workers Compensation Board and local Fire departments; preparation of work orders, specifications and quotations; maintenance of capital inventories; superision of College transportation and vehicles.

Salary: $1,420.07 per month (C.U.P.E. 1858)
Closing date: October 10, 1978.

Applications to:
Ann Vince, Personnel Clerk,
Malaspina College,
900 Fifth Street,
Nanaimo B.C. V9R 5S5

This competition is open to both male and female applicants.

BOYS GIRLS ADULTS
Perhaps for any variety of reasons you would like to earn some extra money. Here is your opportunity! You can earn $90 a month on a Colonist route in the 2600 block Cadboro Bay area, or $85 a month in the Foul Bay and Newton Street area. Phone J. R. Hungar at 383-4111, for more information.

UNIVERSITY OF VICTORIA
RQUIRES IMMEDIATELY
SPORTS INFORMATION OFFICER (PART TIME)
INFORMATION SERVICES
To gather information for and write releases involving sports at the University for internal, local and provincial use. Previous reporting experience necessary.
Salary negotiable.
Apply in writing to Director of Personnel Services, University of Victoria, P.O. Box 1700, Victoria, B.C. V8W 2Y2 no later than Wednesday, October 4, 1978.

Woodwards
Raymond Salons requires fully experienced hairdressers. For appointment, please call Mrs. Richards at 386-3322, local 304.

TELEPHONE SALES
Quick thinking, aggressive people for telephone sales, from our Victoria office, guarantee salary plus commission, complete training for insured success. Contact Glen Kemp, Monday through Friday, 4-6 p.m. 385-3912.

LET'S MAKE A DEAL
We are looking for realtors — one or two active and professional people looking to customize their position. Our prime, corner location and willingness to listen can create a terrific opportunity for the right person.
david burr ltd.

OCCASIONAL DAY BABYSITTER needed, Pentrelew area. 383-5448.

21 HELP WANTED GENERAL

$$$
NEED CASH FOR CHRISTMAS?
If you're ambitious and can start earning money immediately as an Avon Representative. Meet people. Have fun, too. For details 384-7345.

TRAVEL COUNSELLOR, ANY age, must have minimum 3 years retail travel agency experience, for outside sales. Applicants must be able to work freelance and build repeat volume in packaged individual and group holidays, charters and cruise business. No commercial or scheduled ticketing or office related duties. This is a commissioned position with high income potential. Area to be covered will be Cowichan-Malahat and North Vancouver Island. Write Pacific Rim Travel Ltd., 225 Canada Ave., Duncan, B.C. V9L 1T6.

GENERAL INSURANCE.
The Canadian Indemnity Company requires an experienced underwriter to eventually assume full responsibility for our casualty portfolio. Ideally, the person will have previous general insurance experience in the casualty field. Although consideration would be given to training an applicant with a good commercial property background. Salary is commensurate with experience. Please submit full resume in strict confidence to Mr. R. K. Duncanson or Mr. T. J. Baker, 916-1175 Douglas, V8W 2E4.

MEAT CUTTER
Red Robin Foods, has opening in our new store for meat cutter. Full time employment. Person must be capable of ordering, cutting, wrapping, etc. Send details and resume in confidence stating wage desired, experience, etc. to Red Robin Foods, 2155 Sooke Rd., Victoria.

THE FERNWOOD COMMUNITY Homemaker Centre requires mature people to provide in-home care on an hourly rate of $4. Full or part time work. Apply at 1921 Fernwood, Monday and Tuesday only, from 10 a.m.-12 noon.

LIVE-IN COMPANION FOR pleasant middle-aged woman paraplegic. Pleasant condominium with superb view of ocean and downtown Campbell River. Salary negotiable. Write Jim Leishman, 1580 E. Willow St., Campbell River. Phone 287-9343.

ESTABLISHED ROOFING COMpany has opening for estimators in Courtney and Nanaimo area, experienced in the roofing industry would be an asset. Apply in writing to Somass Building Services, RR2 Atholl Rd., Port Alberni, B.C. or phone 724-4484.

EXECUTIVE ASSISTANT
For health agency, must have at least 3 years administration experience, ability in public fund-raising and public relations. Apply in writing with resume to Victoria Press, Box 248.

COWICHAN SECURITIES AND Investigations Ltd. requires plain clothes personnel for cabaret work in Duncan. Also requires salesperson in Nanaimo and Duncan areas. Phone 748-2323, for an appointment.

KEYPUNCH OPERATOR REquired for busy office. Experience and references necessary. Competitive salary and good benefit package, own transportation. Send resume to Victoria Press, Box 249.

WAITRESS-WAITER EXPERIenced only, please apply in person, between 10-5 at the Lemon Tree Restaurant, Mayfair Shopping Centre.

WANTED EXPERIENCED morning cook, part-time, start immediately. Excellent working conditions. All replies to Victoria Press Box 235.

WAITERS AND WAITRESSES required for dining lounge, only experienced need apply. Apply in person to George's Bavarian, 1021 Pandora, Monday-Friday, between 3-5 p.m.

MATURE PERSON TO CARE for my 2 children in my modern home — Colwood area, 7:30 a.m.-4:30 p.m., Monday-Friday for Nov. 1. Excellent wages. 478-0455.

ASSISTANT GREENS KEEPER wanted for one of Vancouver Island's top 9 holes Golf Course. Wages commensurate with experience. Send resume to Mrs. T. Kerrone, Secretary, Box 38, Duncan, B.C V9L 3x1.

10 PERSONS REQUIRED IMMEdiately for telephone soliciting, day and parttime evening work available, salary plus bonus, students welcome. Call 386-2421 Rm. 259.

RELIABLE MATURE SITTER for 1-year old, my home, Monday to Friday, days and evenings involved. Esquimalt-Admirals area. 385-2069.

HOUSEWIVES AND EXTRA-INcome people, earn $4-$7 per hour, full or part-time, placing catalogues and pickup up orders. 384-9249.

POSITION OPEN FOR FULL time Sales and Warehouse person in local paint store. Some knowledge of paint an asset. Reply Victoria Press Box 242.

MEN'S HAIR STYLISTS
Must have full experience, rent your own chair, good deal to right person. Baron Barber Stylists. 385-5213.

PART-TIME COOK, EXPERIence not necessary. Will train if willing to learn. Part-time waitress-waiter. Apply 2-5 at 1740 Douglas St.

PART-TIME HELP, IN COFFEE shop, 10 a.m. to 2 p.m., must be quick and efficient. 384-1034, 598-5070.

LIVE-IN HOUSEKEEPER WHO can drive, needed immediately for elderly lady in the Uplands. 385-3910.

WANTED: MATURE EXPERIenced waiter-waitress for night shifts, apply in person after 12 noon, Scott's Restaurant.

PIZZA PIEMAN HAS AN OPENing for a mature day cook. Please apply, Pizza Pieman, 858 Esquimalt Rd.

BABYSITTER NEEDED IMMEDIately for 2½ year old in Helmcken-Burnside area from 10 a.m. to 3 p.m. Monday to Friday. 479-3267.

BABYSITTER FOR 7-MONTH-old boy, my home. Non-smoker, reliable and mature. References. Call after 5 p.m. 388-5306.

MATURE COUPLE TO MANAGE and live in Victoria Motel, non-drinkers, small salary and commission. Victoria Press, Box 176.

PERSON TO CARE FOR 7-month-old boy, Monday to Friday, 8 to 5, UVic area. Phone 478-0425 after 7 p.m.

BARBER REQUIRED IMMEDIately for 1 chair, established shop on Vancouver Island. 246-3035, 246-3084 after 6.

PART-TIME GROCERY CLERK, Colwood area, some evenings and weekends. $3.75 per hour. Victoria Press Box 92.

EXPERIENCED SEAMSTRESS, able to operate industrial machines, from 5 p.m. to 9 p.m. Phone 384-1621.

GARDENER WANTED, PENsioner or retired man preferred. Mornings, 598-5625.

EXPERIENCED PRESSER REquired, apply Busy Bee Cleaners, 1537 Pandora or call 595-1277.

WANT TO BE A MODEL?
All ages, for more information call 385-6059, 2 - 6 p.m., Mon.-Fri.

BABYSITTER WANTED MY home, Monday to Friday, 8-4. 592-3435.

VANDA BEAUTY COUNSELLOR has openings for counsellors and managers. 383-1185.

PERSON REQUIRED TO REpair watches and clocks. Call 383-6070 after 6 p.m.

MATURE CASHIER REQUIRED for grocery store. Apply 3475 Quadra Street.

21 HELP WANTED GENERAL

MANAGER TRAINEES
Nationally prominent corporation seeks candidates with solid managerial ability for selected openings in Victoria. Requires at least 2 years college, 2 years supervisory experience and a strong desire to move ahead. Starting salary $11,000 and up, plus an exceptional benefits package. Send resume and salary history to:
VICTORIA PRESS, BOX 225

MEDICAL STENO
Applications are invited for the positions of medical steno, one permanent part-time (4 hours daily, Mon.-Fri.). One temporary full-time for 1 month. Duties include verification of in-patient admissions and typing of X-ray reports. Qualifications include knowledge of medical terminology, typing 60 w.p.m. Courteous and tactful manner, previous hospital experience in admitting or verification work preferred. Apply to the Personnel Office, Saanich Peninsula Hospital, 2166 Mt. Newton X Rd., Saanichton.

DAILY COLONIST
Requires
MOTOR ROUTE DRIVER
for route in East Sooke. This route consists of approximately 56 subscribers in the Gillespie, East Sooke Rd. area. The payment consists of monthly profits plus a gas allowance for car. For more information or to apply call:
J. BRADFORD
383-4111 ex. 164

EXPERIENCE NOT NECESSARY
RESIDENT ASSISTANT MANAGERS
Hardworking, ambitious couple as assistant managers, for large modern apartment building with swimming pool. Duties mainly cleaning and replacing manager's 2 days per week. $800 per mon. to start. Please state experience and give references. Victoria Press Box 223. Diamond Developments Ltd.

WHO NEEDS YOU? WE DO. WE are looking for volunteers, to be matched on a one to one basis with people who are mentally, physically or emotionally handicapped. You'll be more than a friend. You can help someone to become more involved in the community. Expose them to challenge and choice, monitor the quality of services they already receive. Call us now, we need you! 385-7121, Citizen Advocacy, Victoria.

$ MONEY $
Earn extra money in your spare time with your car.
CALL 385-4461

ASSISTANT MANAGERS REquired for apartment complexes, in Gold River, duties include painting, minor repairs and ground maintenance, applicants should be familiar with the landlord and tenant act, please send replies in confidence to Locaters Realty Ltd., Box 489 Campbell River, B.C. V9W 5C2.

URGENT
Live-in babysitter for 1½ year old boy. Light housekeeping duties. Room and board plus $50 week. 382-7195 between 11 a.m. and 7 p.m. ask for Don, 382-3256 between 7 and 9:30 p.m.

CARETAKER—HANDYMAN
required for large apartment building in Campbell River, an experienced caretaker handyman. Suitable for retired couple who enjoy dealing with people. Please send resume to Box 47 Campbell River, B.C.

RESIDENT MANAGER, MATURE couple required immediately, for 50-suite near-new apartment, must enjoy people and be capable of renting suites and minor maintenance. Victoria Press Box 227.

MAN AND WIFE TEAM TO MANage large apt. complex — must have fair knowledge of maintenance. Collect rents and keep record and rent suites when necessary. Reply giving resume and ability to Victoria Press Box 122.

RESIDENT MANAGER
94-suite apartment in Oak Bay requires Resident Manager. Send resume to Ambassador Industries. ATTN. Ms. Jan Sackman, 73 Water Street, 7th Floor, Vancouver, B.C. V6B 1A1.

EXPERIENCED JANITORESS—OR
Downtown area, evenings, must be bondable, own transportation. 385-5123.

PERSON WANTED TO DELIVER the Victoria Times to certain downtown dealers. Less than one hour a day. Ideal for student. Phone 382-7211, local 244. Bike with carrier a must.

RESIDENT CARETAKER FOR 35 suite adult apartment building required. Clean, conscientious, semi-retired couple only. Will train, if necessary. Send resume to Victoria Press Box 247.

DENTURIST (DENTAL MECHANic), licenced, for responsible position, no pressure, flexible hours. Wages fair and negotiable. Reply Victoria Press Box 206.

VOLUNTEER TUTORS
Are needed to help children with reading and other skills in various school programs. Call the Victoria Volunteer Bureau at 386-2269.

LADIES' HAIRDRESSER. COMfortable happy salon. Good wages and commission for senior stylist. Permanent. Annas Taylor Beauty Salon (by Eatons). Telephone 598-1849, after 6.

STEADY EMPLOYMENT FOR lady that can cook, and keep house for 2 people. Self-contained suite live-in plus wages. Also wanted lady for 2 days and 2 nights. 658-8028.

NUTRITION CO-ORDINATOR REquired to prepare meals and provide nutrition Education, 28 hours weekly. Send resume only, James Bay Nutrition Committee, 140 Oswego St., deadline October 6.

BABYSITTER, HOUSEKEEPER required, live in or out, Monday-Friday, only mature persons need apply, drivers licence an asset. Attractive wage plus room and board. 384-3982.

TOP WAGES
Prestige ladies wear store requires experienced mature sales clerk, reply Victoria Press Box 217.

FULLY QUALIFIED COOK, EVEning shift, must have all around ability, 4 years minimum experience. Call for appointment, 477-7744, from 9 a.m.-4 p.m.

EXPERIENCED WAITRESS-waiter for dining room and banquets. State age and experience, also if cocktail mixologist. Reply to Victoria Press Box 239.

MAINTENANCE SUPERVISOR with general knowledge of painting, electric and plumbing. Apply Manager, Executive House Hotel, 388-5111.

FRIENDLY GORDON HEAD family requires mature person for 1 or 2 afternoons per week to look after 2 pre-school girls. 721-3825.

EXPERIENCED PERSON OVER 20 for female rest home, references required. 384-4555

NIGHT CLERK, STEADY PERson with references. Queen Victoria Inn, 386-2812.

EXPERIENCED HAIRSTYLIST Wanted for busy Unisex Shop. Phone 477-8912 Ask for Mike.

HAIR STYLIST WANTED. APPLY Thomas Hair, 621 Johnson St.

HAIRSTYLIST WITH CLIENtele. Fort-Cook area. 477-2372.

OCCASIONAL BABYSITTING — Brentwood Bay. 652-1384.

MATURE PERSON TO DO BABYsitting in my home. 385-9552.

21 HELP WANTED GENERAL

PROVINCE OF BRITISH COLUMBIA
EMPLOYMENT OPPORTUNITIES
VICTORIA

SENIOR TECHNICAL ASSISANT &
$1,335 - $1,564

Competition 78:2541
For (CADASTRAL COMPOSITE MAPPING SECTION), Ministry of Environment, to prepare case sheets for a variety of mapping programs; to compile district lots, subdivisions, reserves and rights-of-way and fit these compilations to appropriate map case, air photos, mosaics, or orthophotos; other mapping duties including maintaining up-to-date cadastral information. Preferably appropriate diploma from B.C.I.T. or equivalent (credited as two years' experience) or extensive related experience; must be familiar with L.R.O. search procedures and be knowledgeable of wide variety of reprographic techniques. Lesser qualified considered at lower salary.

SECRETARY
$1,055-$1,155

Competition 78:2508
For (Air Services Branch, Sidney,) to perform secretarial duties for Director of Aircraft Services and other Branch personnel as necessary; to independently answer routine correspondence and transcribe dictation from both shorthand notes and handwritten material; to perform variety of related clerical duties, with emphasis on maintaining complex payroll personnel records; to supervise junior employee. Three years' responsible secretarial experience including supervisory duties; excellent shorthand-typing skills; knowledge of air transportation industry and geography of B.C. an asset.

LAUNDRY WORK SUPERVISORS — $1,210
(3 positions)

Competition 78:2517
At GLENDALE LAUNDRY, to act as group leader, supervising work flow of three to eight laundry workers; to receive and deliver articles to appropriate processing and-or shipping point and maintain related records; to assist in operation of washer-extractors and-or operate tumblers, conditioners and dryers. Must have experience in large commercial-institutional laundry; good knowledge of all procedures and ability to supervise.

Canadian citizens are given preference. Obtain applications from the Public Service Commission, 544 Michigan Street, VICTORIA V8V 1S3 and return by October 11, 1978.

Upjohn
Part time positions available immediately for nurse aides in a challenging and interesting situation working with the elderly. Health Care Services Upjohn, Mon. Fri. 9-4 388-6639.

Cashier Receptionist
Aggressive individual looking for a career in the finance industry. Requirements are previous office experience and minimum 50 wpm. Job entails all clerical and secretarial duties, customer relations and daily bank deposits. Excellent fringe benefits, salary negotiable. Please contact, Associate Financial Services, 3477 Saanich Rd., 385-6725, Rick Ramsden.

VARIOUS POSITIONS
From $3.50 per hour, two new companies. Call Steve at 385-4015 or Tony at 388-7325.

JOIN THE NAVAL RESERVES
Opportunities for young people 17 to 25 years of age, interested in being paid while learning a trade. Train an evening a week for further on-the-job training on ships or bases across Canada next summer. Contact HMCS MALAHAT at 385-7045.

EXPERIENCED GRILL AND waitress persons required for curling rink, rate of pay, $3-$3.75 per hour, written applications only to The Esquimalt Sports Centre, 1151 Esquimalt Rd. Attention: Mr. J. D. White.

RESIDENT CARETAKER
Required immediately for 42-suite apartment building. Starting Salary $600 per month. Victoria Press, Box 202.

FULL-TIME DENTAL ASSIStant, preferably certified and experienced for prevention-oriented practise in Sidney. Tues.-Fri. Qualified applicants please deliver resume to No. 202-9775 Fourth St., from 8 a.m.-6 p.m.

RESPONSIBLE MATURE PERson required to work evenings in a specialized care facility — Permanent to suitable applicant. On job training and own transport essential. Phone 10 a.m. to 3 p.m. for interview. 658-5070.

MATURE CASHIER-HOSTESS, for family restaurant, prefer bar experience, please apply in person: weekdays between 10-4, to Mrs. Brown or Mrs. Quirico. The Cuckoo Clock Restaurant, Town and Country Shopping Center.

PART TIME HAIRDRESSER wanted. Phone 478-7453 evenings.

SELL IT FAST THROUGH CLASSIFIED DIAL 386-2121

22 OFFICE HELP

ADVERTISEMENTS IN THIS CLASSIFICATION MUST COMPLY WITH THE BRITISH COLUMBIA HUMAN RIGHTS ACT

TRUST STENO
Full time position for experienced Steno. Preference given to persons with 2 years experience with bank or Trust company. Must type 60 words per minute and familiar with Dicta typist machine. Apply to Administrator Officer, 1280 Douglas St. 388-5451.

INTEGRATED REAL ESTATE Office require personnel for Property Management Department. Applicant should have prior experience in this or related fields. Salary commensurate with experience. Please reply in writing to Press Box 243.

TELLER-RECEPTIONIST
Needed, well groomed, energetic, individual with minimum 50 words per minute typing. Previous experience an asset but not a necessity. Send complete resume and salary required to Victoria Press Box 232.

LEGAL
Medium sized Legal Firm, requires conveyancing secretary with 2-3 years experience. Some corporate background helpful. Salary $1,000-$1,200. 385-7012.

LEGAL SECRETARY REQUIRED with 2 year's experience in collections, commercial and general. Excellent typing and shorthand essential. Salary $1,000 negotiable. 386-6754.

EXPERIENCED LEGAL SECREtary wanted for lawyer in small firm, with commercial collection and foreclosure practice. Call 382-6131.

OFFICE HELPER, PROSPECT Lake area. Grade 12 with typing. No experience required, but must be alert. Must have own transportation. Victoria Press, Box 230.

22 OFFICE HELP

BRANCH OPENING
This is a challenging opportunity for a mature individual with approximately 2 years experience. To organize and perform secretarial and clerical duties. Good typing skills minimum 45 words per minute, aptitude for detailed figure work for maintaining and processing branch office records, typing correspondence and reports for the manager, agents and head office. The ideal candidate will have excellent verbal and communication skills to handle all telephone and mail inquiries from policy holders. If you are a mature individual with the ability to work independantly and use your own judgement, please phone National Life Insurance Company, 386-8811.

GENERAL INSURANCE
The Canadian Indemnity Company requires an experienced underwriter to eventually assume full responsibility for our casualty portfolio. Ideally, the person will have previous general insurance experience in the casualty field. Although consideration would be given to training an applicant with a good commercial property background. Salary is commensurate with experience. Please submit full resume in strict confidence to Mr. R. K. Duncanson or Mr. T. J. Baker, 916-1175 Douglas, V8W 2E4.

BUSY CONSTRUCTION OFFICE requires full-time bookkeeper for general office duties, including job costing, A-P, payroll, banking and related bookkeeping, telephone reception and correspondence. Must be accurate with figures and be a self-starter, non-smoker preferred. submit written resume to 1911 Quadra St., Victoria, B.C., V8T 4C1.

VICTORIA FIRM OF CHARtered Accountants requires experienced accountant. Applicant must be capable of preparing complete financial statements and some knowledge of current tax law is desirable. Preference will be given to applicant enrolled in a recognized accounting course. Please reply to P.O. Box 962 Victoria, B.C.

FULL AND PART-TIME OFFICE help, 4 hours per day 10-2, mature, typing, filing, bookkeeping experience. 382-8141.

RECEPTIONIST REQUIRED FOR law firm. Please apply to Cox, Taylor, Bryant, P.O. Box 788.

GIRL FRIDAY, COULD BE NEAT job for marine oriented girl. 479-2807.

23 SKILLED TRADES

ADVERTISEMENTS IN THIS CLASSIFICATION MUST COMPLY WITH THE BRITISH COLUMBIA HUMAN RIGHTS ACT

MACHINIST
Three machinists required for modern shop in Port Alberni, Vancouver Island. Dayshift work with steady employment, union shop with all usual benefits. Excellent hunting, fishing and skiing. Call Larry and Ken Sexton, collect, 724-0101, weekdays. 8 a.m. to 4:30 p.m.

NUCLEAR MEDICINE TECHNICIAN GRADE I
DEPARTMENT OF MEDICAL IMAGING
A vacancy exists for a qualified Nuclear Medicine Technician with at least one preferably two years experience, applicants must be a graduate from a recognized, credited School of Nuclear Medicine Technology and be registered in good standing with the C.F.R.T., B.C. Division Nuclear Medicine Section. Salary $1,231 to $1,477.06 (1978) $1,323.71 to $1,587.84 (1979) plus an attractive fringe benefit package. Apply to personnel office, Victoria General Hospital, 841 Fairfield Rd., Victoria, B.C., V8V 3B6.

CONSTRUCTION SUPERINTENDENT
Required by Victoria company to administrate installation of gutters, roofing, windows and insulation. Successful applicant will be mature individual with several successful years of supervisory background and a well rounded knowledge of construction. Permanent salaried position, offering all company benefits. $18,000 - per year. Apply in writing with complete background information to Victoria Press Box 241.

LOOK
Optician Required
Must be qualified dispensing optician, familiar with fashion frames. Pleasant with public. Experienced preferred. Salary commensurate with experience. Please mail detailed resume in confidence to:
TOP-NOTCH PERSONNEL LTD.
No. 202-715 Victoria St.,
Prince George, B.C.
V2L 2K5

THE SERVICE DEPARTMENT of Tops Pontiac Buick Ltd. Duncan, B.C., is looking for experienced G.M. flat rate technicians for the mechanical and body shop. We require 2 journeymen general mechanics with tune-up, alignment and auto. trans. experience. Our body shop requires experienced painter familiar with current techniques in automotive finishing. Above average wages for the above average technicians. Call A. W. Solnik collect at 748-2588 or 743-4874 evenings.

REGISTERED NURSES
Two full-time positions, available in 75-bed acute care unit for R.N.'s with current B.C. Registration. 1 days and evenings shift, 1 permanent nights. Previous experience preferred. Salary in accordance with R.N.A.B.C. agreement. Apply to the Personnel Department, Saanich Peninsula Hospital, 2166 Mt. Newton X Rd., Saanichton.

LOOK
Optician Required
must be qualified — able to do optical layout, edging, insertion, etc. Dispensing experience preferred. Salary commensurate with experience. Please mail detailed resume in confidence to
Top-Notch Personnel Ltd.
202-715 Victoria St., Prince George, B.C. V2L 2K5.

GRAPHIC ARTIST, SOUTH VANcouver Island Weekly newspaper requires the services of an experienced layout artist to work in advertising department. Selling capabilities would be an asset. Please send resume to Post Office Box 910, Duncan, B.C., V9L 3Y2, or phone 746-4471 to arrange for an interview.

ROOFERS
Established roofing company has openings for fully qualified roofers with extensive experience in tar and gravel or shingle applications. These are permanent positions. Apply in writing to Hay's Roofing, RR2 Atholl Rd., Port Alberni, B.C. or phone 724-4484.

BRICKLAYERS WANTED, $12 AN hour plus 10 per cent Holiday, Dental and Medical and other fringe benefits. Call Wilkins-Dragemir Masonry Ltd., Bonnyville, Alberta (403) 826-3707, or 826-2135 anytime.

2 PHOTOGRAPHERS NEEDED—1 with family and children studio experience, and one with shopping centre and school volume experience. Other related experience could qualify for training — Salary negotiable — Phone for appointment 388-4238.

GENERAL MECHANIC WANTED, wheel alignment a must. Apply to Dick Kosteriva at Base Exchange Service Station, Lyall St. Phone 382-0013.

WANTED: RETIRED PLUMBER to work part-time in Fairfield Plaza store. B.C. License required. 595-1022.

NEEDED: ELECTRICIAN AND plumber. The Prancing Pony Restaurant. Phone 383-8512.

PLUMBER
Journeyman required, non-union. Phone 478-1856.

24 SALES PERSONS and AGENTS

ADVERTISEMENTS IN THIS CLASSIFICATION MUST COMPLY WITH THE BRITISH COLUMBIA HUMAN RIGHTS ACT

BBTV
Block Bros.
Real Estate Career Training Produces Success
Block Bros. will train you in sound proven methods enabling you to quickly reach your desired level of success in prestige selling. A few samples are: The NEW "XEROX" in-depth "Professional Selling Skills" technique, the NEW "In-House" VIDEO TV Training program. Successful, prestigious sales people aren't born, they are created through planned training. Call today. Interviews by appointment only.
Colwood: 478-5561 — R. Kershaw
Blanshard: 386-3231
Don McCallum
Shelbourne: 477-1841
Bob Cullum Bruce Copp
BLOCK BROS. REALTY LTD.

PYM PERFUMES HAVE ARRIVED IN VICTORIA
This twelve year old Canadian Company located on Vancouver Island, compounds the finest of flower perfumes. At the request of women from across Canada, who have had the pleasure of using these perfumes, we are preparing to expand our sales territory. We are therefore looking to employ those manufacturers, agents or experienced salespersons who are interested in handling such an exclusive product and who are enthused with the idea of joining the staff of a distinguished and fast growing Canadian Company. Send all inquires to Pym of Saltair, Saltair Rd., RR No. 4, Ladysmith, B.C.

SALES-SALES MANAGEMENT OPPORTUNITY
We are looking for an exceptional man or woman with the drive and ability to develop rapidly with a top-ranking and still-growing company. The position is particularly attractive to a person early in his or her career development.
If you believe you qualify, call Mr. John Edwards at 479-2332 on Monday or Tuesday, between 8:30 a.m. and 6:30 p.m. or write to Victoria Press Box 167.
Victoria Times and or Victoria Colonist
Your inquiry will be treated confidentially.

REALTORS
CHECK THE ADVANTAGES OF A NATIONAL TRUST CO. OFFICE
STAN JAMES 479-7161 or
AL MCDONALD 595-2121
National Trust Co.
Since 1898

DUNCAN AND CAMPBELL RIVER AREAS
Westcraft Manufacturing Ltd. requires energetic and ambitious Sales Representatives to work in the Duncan and Campbell River areas. Experienced in window and aluminum siding sales and out building product sales desirable. Those interested send resume to P.O. Box 200, Saanichton, B.C., V0S 1M0, Attn. Sales Manager.

CASTLE PROPERTIES
Requires 2 licenced active and dedicated realtors to join our congenial group of 23. We offer full slate of fringe benefits, central location, excellent office facilities, semi-private offices, one of the highest commission splits. If you are thinking of a change now or in the future, call me: FREDDY STARKE, for a confidential interview or drop on in anytime. 386-6164.

MANAGEMENT TRAINEE REQUIRED
for new insurance department in a progressive real estate office. Knowledge of Safecom Management systems an asset. Duties include interviewing clients, correspondence, typing, bookkeeping, cashiering, sales, and telephone relief work. Regarding career with lots of growth potential. Salary plus commission. Apply Victoria Press, Box 205.

VANCOUVER BASED FOOD company requires resident sales persons for Victoria to cover Victoria and Vancouver Island for established territory. Excellent opportunity for advancement Good starting salary along with full range of benefits. Reply to Victoria Press Box 229 with a complete resume.

LET'S MAKE A DEAL
We are looking for realtors — one or two active and professional people looking to customize their position. Our prime corner location and willingness to listen can create a terrific opportunity for the right person.
david burr ltd.

FILTER QUEEN
is looking for sales people, full or parttime paid by dem. or commission. Car a must, all appointments supplied. Now under new management from Montreal. Also new office opening Esquimalt. Call Steve Dutton at 385-4461 or Tony Humphries at 388-7325.

SALES PEOPLE REQUIRED
Positions available for experienced hardworking, individuals to call on industrial and commercial accounts. Carpet experience an asset as product line related. Call David at 384-3574 Monday Oct. 2, between 9 a.m.-4 p.m.

SOLAR ENERGY
Wanted: dealers and commissioned salesmen to represent a dynamic new concept in solar heating. Send short handwritten resume to Victoria Press Box 216.

VICTORIA BASED ALUMINUM window manufacturer, requires sales person to sell to construction and building trades plus Homeowners. Must have experience selling to this type of client. Call 383-7128 for appointment.

VICTORIA GUARD DOG LIMITed is looking for an experienced commercial sales person. Own transportation a must, 652-4180 or 384-8431.

THREE SALES PEOPLE REquired by Victoria Security Patrol. Sales training, leads, uniforms supplied. Sales experience preferred, call 384-4141, Mr. Williams.

WONDER PRODUCT
Now available, distributorship for all Natural Beauty Product Line. Appointment 9-11, or 4-7. 721-5085.

TRADE THROUGH CLASSIFIED
DIAL 386-2121

25 TEACHERS

ADVERTISEMENTS IN THIS CLASSIFICATION MUST COMPLY WITH THE BRITISH COLUMBIA HUMAN RIGHTS ACT

S.D. No. 65
COWICHAHN
HALF-TIME SPEECH PATHOLOGIST

Required October 1, 1978, or as soon as possible thereafter.

Applications are invited from persons with recognized qualifications.

The successfull applicant must be able to work co-operatively as a staff member providing services to all schools in the district.

Applications to:
DISTRICT SUPERINTENDENT OF SCHOOLS
2557 Beverly Street,
Duncan, B.C.
V9L 2X3

26 PART TIME or TEMPORARY HELP

ADVERTISEMENTS IN THIS CLASSIFICATION MUST COMPLY WITH THE BRITISH COLUMBIA HUMAN RIGHTS ACT

MUTUAL CLERKS
Required for Sandowne Thoroughbred Race Meet. Commencing October 18—November 15 Mondays, Wednesdays, Fridays and Saturdays. Hours approx. 12:30 to 4:30 p.m. Apply in person Sandown Race Track, Sunday, October 1st, 1 p.m. to 3 p.m. Mr. T. Campbell in attendance.

GENERAL INSURANCE AGENCY requires a part-time experienced person with knowledge of personal lines and Auto Plan to give quotes and take applications. Salary negotiable. Please call Mr. Burke at 386-3302.

VICTORIA'S ESCORTS LIMITED This reputable company requires very attractive well-groomed intelligent personnel. Call 386-7843 or 386-3621 after 6 p.m. only.

CONCESSION HELP FOR SANdown Thoroughbred Race Meet, apply by letter only please, 7069 East Saanich Road, RR No. 2, Saanichton V0S 1M0

KINDLY, MATURE LADY TO babysit two boys, 2 and 4 years, in our home. South Oak Bay, on accosional weekdays. 592-3790.

TEMPORARY PART TIME waiter-waitress, Johnny's Coffee Shop, 893 Fort St.

WANTED: BARBER FOR PART-time work, 3456 Quadra St.

28 EMPLOYMENT SERVICES

ADVERTISEMENTS IN THIS CLASSIFICATION MUST COMPLY WITH THE BRITISH COLUMBIA HUMAN RIGHTS ACT

FOR YOUR EMPLOYMENT NEEDS
Drake Personnel
a DRAKE INTERNATIONAL company
Call 385-3425

30 SITUATIONS WANTED

MAY I SERVICE YOU
Man with over 20 years experience with nationwide financial organization seeks credit office manager position in Victoria area. Will consider other positions. Experienced in credit, Mortgages, office layouts and routine. Staff supervision etc. Resume available. Phone Bob 479-7244.

RELIABLE RETIRED COUPLE will babysit your home while you are on holidays this winter, for month or longer. Nonsmokers, first class reference, no pets. C.E. Kingston, Box 69, Site 1, RR No. 2, Kelowna, B.C. V1Y 7R1.

YOUNG MAN, 21 YEARS, WANTS work as trainee in Home Entertainment or Book Store. Money not the most important. Please write: Martin Uhlig, 730 Westmere Rd., Campbell River, B.C. V9W 3Z7.

39 YEAR OLD MARRIED MAN looking for steady or part time employment. Driving cartage truck or what have you. Experienced. 384-8864.

PROFESSIONAL MANAGEMENT couple require work. Experience in motel, hotel, restaurant, and large residential complex. Age 35. Good references. Call 246-9770, or 246-3141 for manager (collect).

WANTED. TWO WEEKS WORK. Young couple with vehicle, experienced in painting, yard work, truck driving, warehouse, babysitting, etc. 386-9405.

LOW COST HIGHEST QUALITY professional painting. For free written estimate, phone Bill McLellan evenings at 383-8628.

EXPERIENCED HOUSECLEANing, reliable, thorough, Metchosin, Colwood, Langford area. $5.00 per hour. 478-8572.

EXPERIENCED PAINTER needs work, small plaster repairs, interior and exterior, phone after 4 p.m. 592-0393.

2 UNEMPLOYED ENERGETIC young men with vehicle will do any jobs. Gardening, clean-up, repair. Phone after 5, 382-1625.

NORM AND BEN'S CARPENTER service. Including painting and wrought iron. No job too big or too small. 656-6241 or 656-6566.

TRY THE OLD CANADIAN. handyman, cleanups, cartage, from $6.00, leaves vacuumed, tree service. 592-0129, 598-2636.

PART-TIME BOOKKEEPING and accounting Weekly or monthly, complete to financcial statements. Telephone 478-0454.

LADY, EXPERIENCED IN ALL office routine wants on call or part time work. No typing please. 598-3198.

RELIABLE DAYCARE HOME. Vic West area. Babies welcome. 385-0230, 385-1185 anytime.

CARPENTRY, PAINTING, paper hanging, no job too small. Reasonable. 652-1614 after 5 p.m.

PAINTING, GARDENING, ODD jobs, trucking, 383-3261 Tony or Nicola.

DAYCARE, WEEKDAYS, MY home, references available. Vic West area. 383-2249.

YOUNG MAN IN TWENTIES needs work urgently. Call 382-6067 Kevin.

HOUSEKEEPING FRIDAY AFternoon 4-5 hours, $4.75 hour. Hillside area only 383-4452.

EXPERIENCED AND ACCURATE typist. My home. Also shorthand if required. 479-3209.

NO JOB TOO SMALL, YOUNG carpenters willing to do renovations, repairs, fences, etc. 595-4483.

DAYCARE, WEEKDAYS, MY home, references available, Town and Country area. 383-2842.

EXPERIENCED HOUSE cleaner, $3.50 hour. Ask for Dianna, 383-8628 evenings.

ERRANDS: HAIR TRIM; HAULing; repairs; or? Gentleman and truck. 479-6792

GOOD CARE FOR YOUR CHILD, my home. Colwood. Would prefer child 2-3 years, 478-3707.

ROOFER, SHAKES AND duroid, 20 years experience. Phone 592-0435, evenings.

LOVING DAYCARE FOR PREschoolers in my home. Saanichton area. 652-4736.

MIDDLE-AGED COUPLE REquire caretaking position on private estate: References. 385-9383

MATURE COUPLE WILLING TO look after home for winter months. 112-748-4981.

SECRETARY — TYPING IN MY home, evenings. Phone after 5:30 p.m., 388-6971, Leslie.

PAINTING AND DECORATING, low winter rates, guaranteed work, 384-0827.

DUTCH GARDENER WANTS any type of gardening work. Phone 388-6529.

WANTED: HOUSEWORK BY THE hour, 383-4267.

30 SITUATIONS WANTED

I AM A 55 YEAR OLD MALE IN excellent health. Own my own home. Owned and operated a very prosperous business for 20 years. Sold the business 3 years ago and tried to retire. Have more than average knowledge of construction, plumbing, electricity (110-220), auto mechanics and managing men. My experience is well rounded. I have always been known to have a good personality. Please phone 479-9616.

RENT A KID
For odd jobs, 387-5506 afternoons.

EXPERIENCED CASHIER LOOKing for work. Phone 385-6297.

32 TRADE SCHOOL

Sprott-Shaw College of Business
There is no unemployment problem for people with good office skills and attitude. We can provide you with the former. Space is available — enroll now.
1012 Douglas Street, 384-8121.

34 PRE-RECORDED MUSIC

SPINKY'S
Spinky's Mobile Disco Ltd.
"We play what YOU want" D.J.'s supplied by D.J. Promotions. 656-1652.

DISCO INC
When we supply the music, no one sits. 656-5614.

CANDU
ENTERTAINMENT SERVICES
384-5521

ROADRUNNERS CANNED MUSIC for all occasions. 652-1209 or 479-7196.

PAN MUSICAN LTD.
we've got the Personal Touch, 477-6200.

MUSIC MAN CANNED MUSIC. Give us a call. 479-8043.

DENNY'S CANNED MUSIC CO.
Established 1964, 656-3585

VARIETY MUSIC FOR ANY OCcasion and every taste. 474-1433.

WAYNE'S MUSIC
479-4835

HUD SOUND LTD.
721-3421

36 BUSINESS SERVICES and DIRECTORY

Accounting Service

BOOKKEEPING AND OFFICE management, part-time for small businesses, reliable, accurate, reasonable rates, phone 382-8307.

BOOKKEEPING SERVICES, Financial statements prepared, rate by hour, or month, 385-6264.

PROFESSIONAL ACCOUNTANT and bookkeeper. Part time, References. Reasonable rates. 382-0785.

Appliance Repairs

DILLON'S APPLIANCE REPAIR
All makes and models
24-HOUR SERVICE
478-5251, Eve. 474-2490
Guaranteed workmanship. Service guaranteed to pensioners and low income people.

ANDERSON'S APPLIANCE REpairs. Washers, dryers, dishwashers, and garburators. (Also commercial). Reasonable rates 479-5355, 24 hour service.

JAMES BAY APPLIANCE FOR heavy duty repairs. 383-4762.

Appraisals

APPRAISALS
Lansdowne Properties Ltd.
2518 Estevan Ave. 592-2431

P. G. JACKSON LTD.
Real Estate Appraisals
(450) 1070 Douglas 388-9102

Auto Glass

BOSSOM GLASS CO. LTD.
382-3031 $ save $ 382-0222
CONVERT TO THERMO GLASS!

Babysitting

MATURE WOMAN WISHES TO look after preschool children in own home, during week, Colwood-Metchosin area. 478-8045.

Bricklayers

SCANDINAVIAN QUALITY MAsonry. Bricks, blocks, tiles, slate, fireplaces, chimneys, repairs and new construction. Erik 383-4025.

25 YEARS EXPERIENCE, ALL types brickwork, phone Doug anytime, 479-5975.

Cabinet Making

OAK
Sturdee Cabinet Factory Ltd. Manufacturer of Quality Wood Products. Custom cabinetry, planning, molding and general woodworking. Specializing in oak and other fine hardwoods, 384-5154.

Carpenters

I AM AN EXPERIENCED PROfessional builder. 40 years experience. I will build your house, cupboards, vanities, furniture, stairwells or dormers. I have good tools and know how to use them. My tools and labour, $10 per hour or contract, 652-3512.

CHERMOR CONSTRUCTION LTD. Contract or by the hour. Residential and commercial renovations and repairs. Sundecks, fencing, additions, quality finishing, windows, doors, steps and concrete work. Free estimates. 479-7406.

SUNDECKS, BUILT AND REPaired, renovations and small additions. We also do plumbing repairs and concrete work. Will supply references on request. Free estimates and all workmanship guaranteed. 478-5460.

F. J. CONSTRUCTION. ALL sorts of carpenter work, additions, alterations, finishing, framing, etc. Private and commercial. Free estimates. Call Fred Jorgensen, 642-3075.

OUTSTANDING WORKMANSHIP. General contracting, additions, framing, concrete work, basement finishing, etc. Small or large jobs. Phone after 5, Ander Construction Ltd., 477-6504.

HOUSE DOCTOR
He has been pleasing Victorians for three years with his lowest prices. Renovations and additions. Free house calls, 383-4929.

KITCHEN CABINETS, bathroom vanities, counter-tops, all custom built, or refacing old cabinets with new modern designs, with low price. For free estimate call 479-7245.

FINISHING
$17 an hour, or contract, 31 years experience, exclusive winding stairways a specialty. B. J. Jensen, 652-2431.

$10 PER HOUR FOR ALL CARpentry services, including plumbing and wiring where applicable. Excellent workmanship. References. 656-4738 Sidney

LOOK NO FURTHER, PROFESsional renovations and repairs, very reasonable, call Robert, 384-5948, Red Rain Enterprises.

REMODELING, REPAIRS AND renovations, residential and commerial. Free estimates. California Cooperage Hot Tubs. 477-7382.

CARPENTER WITH 10 YEARS experience will do renovations, alterations. No job too small. Call Chris, 652-5819.

VERSATILE HOME MAINtainer, carpentry, renovations, cabinets, painting, papering, quality work. Adam. 385-3090.

GENERAL CARPENTRY, ADDItions, alterations, basements finished, drywall, sprayed ceilings, 478-8894.

ALTERATIONS, ADDITIONS AND renovations. Residential and commercial. Spencer Construction 652-1485.

ADDITIONS, RENOVATIONS, steps and sundecks. Free estimates. 479-5097.

EXPERIENCED FRAMING crew available now, 652-3602 after 4 p.m.

NO JOB TOO SMALL, YOUNG carpenters willing to do renovations, repairs, fences, etc. 595-4483.

STEPS BUILT, NEW OR REpaired. Roof repairs, gutters cleaned. 598-7616 anytime.

QUALITY CARPENTRY, RENOvations, cabinets and furniture, Wood'n Things. 386-0798.

CARPENTER $8 AN HOUR. ASK for Joe. 478-1025.

36 BUSINESS SERVICES and DIRECTORY

Carpenters

PERMA CONSTRUCTION
"We build on our Reputation"
Alterations — New Construction
FREE ESTIMATES, 384-2323

ALL HOME REPAIRS, ALTERnations, additions, reasonable. After 5 p.m., 652-1614.

Carpets and Linoleum

PARKER, JOHNSTON LTD.
1855 BLANSHARD 382-9181

APARTMENT DWELLERS!!!
NEW "ULTRABAC"
AN EASY
INSTALLATION CARPET
Moving?
Take This Carpet With You!
Built-In Under Cushion
No Glueing — Won't Fray
No Need For Binding
4 Different Styles — Many Colors

EDGAR and MINER
650 HILLSIDE
388-6208
Carpets and Custom Draperies
"A PROFESSIONAL APPROACH WITH GUARANTEED SERVICE"

BEAVER HOME CENTRE
1581 Hillside 595-1225
Competitive Pricing
On All
Carpets, Lino, Floor Tile
For Residential and Commercial
— Professional Installation —
"Buy Better at Beaver"

HOURIGAN'S
CARPETS AND LINOS LTD.
FLOOR COVERING SPECIALISTS
715 PANDORA AVE. 386-2401

ROLLS-REMNANTS
Good selection, lowest prices, first quality. B and E Floor Coverings Ltd. 520 Dupplin Rd., 382-2116

GORDON OLDNALL CARPET and Lino. We will help you find the right carpet! Free estimates. 479-6509, 479-1877.

CARPETS AND LINO INstalled; reasonable rates; free estimates. Phone 384-1656.

Carpet Cleaning

GARDEN CITY CARPET CARE
Indian Summer Special. 20 per cent off all carpet and upholstery cleaning. 385-3912.

CARPET AND UPHOLSTERY cleaning and carpet repairs, free estimates. 595-4128.

3-ROOM GROUP SHAMPOOED for $42.95. Satisfaction guaranteed, phone Davi Enterprises, 479-6372.

RON'S CARPET CLEANING
9c a square foot. 384-6110.

Cement Contractors

READY MIX CONCRETE
We deliver ¼-yard and up. Monday through Saturday. 478-3522.

MR. CEMENT
Concrete work, waterproofing. 592-9627.

FORMS, CEMENT WORK. steps, foundations, sidewalks, etc. Steve Laszlo, 479-4756.

DRIVEWAYS AND SIDEWALKS, reasonable. Free estimates. 479-5097.

SIDEWALKS, DRIVEWAYS, REtaining walls, no job too small, phone 652-1614.

Cleanup Services

385-8196
4 BROTHERS — ALL AREAS
FREE ESTIMATES — ANYTIME
Cleanups, hauling, manual labour. Small Bobcat service. Dependable

NO CHARGE AND UP
Two young responsible men have large truck. Basement, attics, composts, etc. Very reasonable Bob's, 386-2451 anytime

TRUCK AND DRIVER FOR hire. Will do basements, yards and garage cleanup. Reasonable. Call 642-5131 or after 7 p.m. 478-8970.

REASONABLE CLEAN-UP. Yards, basements, etc., also hauling, free estimates. 479-5823, 656-5671.

SAVE ON CLEANING YOUR yard or basements, basements insulated, handyman work for winter months. 652-3678, 658-8192.

TWO MEN TO DO CLEANUP services. Basements, any other odd jobs. Reasonable rates. Doug, 595-4219.

CLEANUPS AND HAULING, BIG or small, Eugene's 383-3528 or 595-7753.

CLEANUPS NO CHARGE AND up, basements, attics, yards, compost and junk hauling. 658-5406.

CLEANUP MAN AND EMPTY truck looking for work, reasonable. 385-7965.

OAK BAY CLEAN-UP
Compost — basement — yards — hauling. 658-5406.

1 MAN CLEAN-UP AND HAULing service, phone anytime, 478-4608.

THREE-WAY CLEAN-UP, REAsonable rates. 383-1866.

CLEANUPS, HAULING AND gutters cleaned. 478-0766.

Contractors

WHEATON CONSTRUCTION LTD.
General Contractors
Building Consultants
385-5702

CRAMER CONSTRUCTION LTD. Residential and commercial renovations. Design and Consulting Services. Fast and efficient. Skilled workmen. Reasonable rates. Free estimates. 652-4842, 8-5.

T. & C. BUILDERS LTD.
Framing
385-5293 385-8587

CARPORTS
From $5.50 per sq. ft., Cramer Construction Ltd., 652-4842.

CLARK'S CONSTRUCTION
Custom homes, residential and commercial framing, renovations and additions, 479-5020.

PATTERSON CONSTRUCTION LImited, residential and commercial, renovations, sundecks, recreation rooms, concrete work. 386-6301.

BUILDER HAS TIME FOR YOUR new home. Moderate prices. Plans, financing included. Phone Bruce Davenport 592-0995.

CONTRACTING YOUR OWN renovations or home? Need expert help on weekends or evenings? Call 382-8614 between 6 and 7 p.m.

SAANICH CONTRACTORS, NEW construction, renovations, fiberglass sundecks, concrete work, Member BBB. 595-3801.

FARMER CONSTRUCTION
Design — Renovations
388-5121

FRAMING, SIDING AND FINISHing carpenters. 479-5640 after 6 p.m.

WOLTON CONSTRUCTION
Alterations, additions, repairs.
477-1712

Demolition

DEMOLITION AND REMOVAL of all types of structures, free estimates, phone Ron, 382-2630.

Draperies

HOURIGAN'S
Floor Covering Specialists
CUSTOM DRAPERIES
—Bedspreads—
PROMPT IN-HOME SERVICE
715 PANDORA AVE 386-2401

DRAPES, SLIP COVERS, campers, workmanship guaranteed, 477-8317.

Drain Service

WATER PROBLEMS WITH BASEment made dry. Excellent service. Guaranteed job. Aheer, 386-0846.

36 BUSINESS SERVICES and DIRECTORY

Drain Service

NO MORE WET BASEMENTS after we are finished. Guaranteed work for 5 years. Gordon Head 721-3759.

Dressmaking

DRESSMAKING, ALTERATIONS, restyling. Call 479-4197 for perfect fit.

PROFESSIONAL DRESSMAKING and alterations, 383-7098.

ALTERATIONS AND SEWING done at home. 479-7925.

Drywall

WANT SMALL JOBS AND RENOvations done? Will do drywall (boarding and taping), stucco, ceramic tile, etc. Phone Steve, 598-3146.

BOARDING, TAPING, SPRAYing, insulation, quality work, dependable service, over 20 years experience, 652-2815.

"SPRAYMAN"
Specializing in all types of texture ceilings and walls, satisfaction guaranteed. 652-3601.

TAPING AND TEXTURING, lowest prices, 385-8530.

TRY US! COMPLETE DRYWALL service. Reasonable. 386-7306.

Electrical Contractors

DO YOU HAVE SMALL ELECtrical wiring jobs? No one is interested? Please call evenings, 652-5809.

OLDER HOMES REWIRED — NO down payment. We finance at bank rates with approved credit. EDDY'S ELECTRIC — 385-7666

HARPER ELECTRIC
Licenced electrician, reasonable rates. 477-9911.

LICENSED ELECTRICIAN, COMmercial, residential service. Reasonable rates. 658-5726.

QUALITY ELECTRICAL WORK reasonable rates, no job too small. 595-6313.

LICENSED ELECTRICIAN WILL do new wiring, rewiring, stove repair. 479-9765.

JOHN THE HANDYMAN
JOURNEYMAN ELECTRICIAN
595-4842 if no answer, 388-4413

Excavating

EXCAVATING, LAND CLEARing, road building, demolition, sand and gravel equipment rentals. 24-hour service. Radio controlled.
O.K. Trucking Co. Ltd
Bus. Office, 2840 Nanaimo, 386-2414
Dispatcher, 2720 Turner, 382-6136.

385-8198
4 BROTHERS — ALL AREAS
FREE ESTIMATES — ANYTIME
Levelling, backfilling, lawn preparations, tilling, Bobcat Service.

DICK MORTON EXCAVATING
Quality work — reasonable rates, backhoe rental, septic fields, sewers and drains. 479-8480.

ROBERTSONS EXCAVATING — 450 Case, land clearing, bulldozing and backhoe. 595-8530.

JUAN DE FUCA (BOBCAT) SERvices. Landscaping, backfilling, etc. 388-5464. Pager 623.

LAND CLEARING, BULDOZING, selective logging. Standing and felled timbed wanted. 658-5046.

D5 BULLDOZER, $25 PER HOUR, No charge for delivering 656-4917.

Fencing

ISLAND CHAIN LINK
Fencing in wire or wood
Small jobs a speciality
477-0332

EUROPEAN CRAFTSMAN, ALL types of fencing and repairs. Guaranteed work. 721-3759. Gordon Head.

Furniture Refinishing

WILFRED GENEST. REPAIR and refinish all types of furniture. 32 years of experience. 595-1054.

Flooring and Sanding

M & M FLOOR
COMPLETE FLOOR CENTRE
Hardwood, Carpets and Linos
532 William St., 384-0343
Nights: Al 386-3078—Mike 652-4308

Gardening

385-8198
4 BROTHERS — ALL AREAS
FREE ESTIMATES — ANYTIME
Rototilling, yard cleanups, power racking, aerating, new lawn preparations, etc. Bobcat service. HAY! Lawns, fields, vacant lot. Equipment for all this, we got Weeds. Brush, Short and tall. Call us, we can cut it all. HOURLY RATES OR MONTHLY CONTRACT. DEPENDABLE.

CREATIVE LANDSCAPING
Designing, and artistic layouts. Free estimates. Residential, commercial. Maintenance, cleanups. Dutch horticultural background. Over 25 yrs. experience. 477-7882.

DUTCH LANDSCAPERS
New lawns, cleanups, low maintenance, gardens, planting, designing, rockeries. Free estimates. 478-1023.

GET READY FOR SPRING
I have a 8 h.p. rototiller, no areas to small or large, $8 per hour, or by contract. Phone 386-6669.

TOPSOIL
Three yrd. top quality shredded black topsoil, delivered greater Victoria, $39 a load. 477-6009.

LICENSED GARDENER
Clean up, pruning etc. Gardening year round by contract. G. Barta 474-2680.

FOR GENERAL GARDEN AND lawn maintenance, please phone 479-8961.

EXPERIENCED GARDENER available for mornings. 592-4738.

FALL CLEAN-UP, BULBS planted, etc. 592-7092.

Glass and Glazing

WINDOWS
Change wood to aluminum, single to thermo with Everbrite. Phone 384-1423, 658-8817 evenings.

Gutter Cleaning and Repair

NOW IS THE TIME TO LET US repair your gutters and downpipes for the fall season. Very reasonable. All work guaranteed. 388-4295.

LET US WEATHERPROOF YOUR gutters and down pipes for the wet winter ahead. Very reasonable, all work guaranteed. 388-4295.

5" CONTINUOUS GUTTERS, SPEcial contractor rates. IRWIN INDUSTRIES, 382-5154. Free est.

Hauling

3-TON DUMP, GENERAL HAULing, cleanups, etc. Reasonable. 385-7965 anytime.

CLEANUPS AND HAULING, sand, gravel, top soil, etc. Eugene's 383-3528, 595-7753.

QUICK SERVICE — ALL TYPE cleanups, etc. Call Fong, 479-7078, 384-8621.

LIGHT HAULING, FAST, EFficient. 721-5393 Rod.

Home Improvements

SOMERSBY
Manufacturers of wooden windows, thermo or single glazed. Repairs to anything in wood. Finished timber and mouldings.
Cr Hillside and Bridge 388-6645

D. F. McLEAN & SONS
Decks, Patio covers, complete remodelling. Free design and estimates. The best means savings. 479-6468.

FOR FREE DESIGN CONSULtant service call 388-5536 or 388-6649, ask for Ron.

UGGETT & BROWN JOINERY
Wood Windows, Doors, Frames
526 DISCOVERY ST. 382-3011

Insulation

SAVE MONEY ON YOUR HEATing bills this winter, insulate with K19. For your free estimate, advice on federal grant and finance call Stu, 385-4984 days or 383-3063 evenings. White Heather Enterprises. Approved for B.C. Hydro financing. All materials C.M.H.C. approved.

Landscaping

385-8198
4 BROTHERS — ALL AREAS
FREE ESTIMATES — ANYTIME
New lawn preparations, seeding, rototilling. Bobcat service.

PORTUGESE LANDSCAPING — stone work, rock walls, fireplaces and landscaping. Free estimates. Reasonable prices, 595-5439.

36 BUSINESS SERVICES and DIRECTORY

Landscaping

BARKER LANDSCAPING LTD.
Qualified design services; expert workmanship; lawn specialists; anything in fences; rock retaining walls; pools; competitive prices. 595-8323.

VICTORIA STONEWORK AND Landscaping — Quality workmanship in rock facing and retaining walls, with over 10 years experience. We offer complete landscaping service and maintenance. Phone 595-7327.

HARVEY'S LANDSCAPING
Experienced Chinese gardener, designing — redesigning — new lawns — all phases. Fong, 479-7078, 384-8621.

Masonry

MCNAMARA MASONRY - BRICK and block, New fireplaces or repair old. In the Saanich Peninsula. 656-5091.

JOHN TAVARES. STONEWORK, fireplaces, retain walls, call anytime. 592-4647.

ANYTHING IN BRICK OR block, chimneys, fireplaces, and house facings, etc. Phone 382-7975.

25 YEARS EXPERIENCE, ALL types brickwork, phone Doug anytime, 479-5975

FIREPLACE SPECIALIST
20 years experience — 479-5075

Moving and Storage

TREMBLAY AND GUILLAN Moving and Deliveries. Very reasonable rates. Special rate for pensioners. 7 days a week. Phone 474-1981.

FRANK'S DELIVERY
Moving and delivery service, small truck, $10 hour, one man, $15.50 two men. Large truck, one man, $12 hour. $17 two men. 382-5275.

YOUNGER SONS MOVING, HAUL away. After 4 weekends, holidays. 384-6916.

LANGFORD STORAGE lockers, $10 per month and up, 478-2021.

MOVES AND DELIVERIES, big or small; Eugene's, 383-3528, 595-7753.

FLASHBACK CARTAGE. HOUSE hold and apartment moving, 385-1733, 388-6275, pager 607.

TRUCK GOING BACK TO CALgary Alberta. October 3rd or 4th. Good rates. 385-8484.

STORAGE LOCKERS $10 PER month and up. Phone 388-5714.

Painters and Decorators

"THE SPECIALISTS"
—Painters
—Paper Hangers
—Spray Painters
—Plaster Repairs
—Gyproc Filling
ISLAND DECORATORS
383-9059 EVES. 595-7103

CLARK AND PATTISON PAINTING CONTRACTORS LTD.
Specializing in sand blasting, spray painting, wall coverings and special coatings.
"We Cover The Island"
Victoria 384-8831 384-0443
Nanaimo 754-9321
Courtenay 336-2296

WHITE HEATHER ENterprises. For all your painting, decorating and drywall needs. Old country tradesman. Lowest rates. Special rates for Old Age Pensioners! For your free estimate call Jim, 385-4984 days or 383-3063 evenings.

BROTHERS PAINTING AND DECORATING.
Free appraisals, cost consultant. All types of painting. All types of repairs. Commercial, farm, residential. Lowest rates. Terms. Work guaranteed. 383-8112.

COAST DECORATORS.
Have the men and material available now to do any job around your home. For fast free estimate call 595-8006

W. E. FERRIDAY PAINTING, INterior and exterior by experienced tradesmen, no job too small; reasonable rates. Days 384-1513, evenings 477-2843.

WESTERN TEX COATING LTD. ALL TYPES OF PAINTING AND REPAIRS. EXCELLENT RATES. WRITTEN GUARANTEE. FREE ESTIMATES. 595-1233.

EXP. ENGLISH PAINTER
Int. and Ext., 36 yrs. exp.
Paper-hanging, Minor Repairs
Free Estimates. Anytime 478-1810

CLEAN, REASONABLE INTERIor painting by Residential Painters, Sam Burrowes, 385-2820, Harold Simpson, 386-7097.

DOWSON PAINTING CONTRACTOR, RESIDENTIAL COMMERCIAL: WORK GUARANTEED. Free estimates. 385-6042.

ARE YOU LOOKING FOR AN inexpensive yet experienced interior or exterior, no job too small. Call Luis 384-6104.

FULLY EXPERIENCED PAINTer. Interior-exterior. Sign painting. Free estmates. 384-3377.

PAINTING AND DECORATING, reasonable rates, satisfaction guaranteed. Terms. 595-4905, 479-2473.

LOOK NO FURTHER, EXPERIenced painter — decorator, very reasonable, call Robert, 384-5948.

EXPERIENCED PAINTER, EXterior and interior, wall paper hanging, 592-0393.

QUALITY PAINTING AND paper hanging, minor repairs, low rates, free estimates. 478-0992.

EXTERIOR AND INTERIOR painting, reasonable rates, free estimates, 656-5229.

D. F. McLEAN & SONS
Interior. Exterior. Free estimates. The best means savings. 479-6468.

PAINTING. INTERIOR, EXPERIenced, careful workmanship, $6 per hour. 652-2732.

PAINTING TO FIT YOUR BUDget, brush and roller, free estimates, 383-0060.

25% OFF ON ALL INTERIOR painting due to rainy weather, 652-3678, 658-8192.

Plasterers

STUCCO
New homes, older homes. Reasonable prices. Brook Plastering. Call 478-8775.

SEMI-RETIRED QUALITY work. Albert Roberts, 388-5651

FRIEDRICH PLASTERING AND stucco. Patching specialists, older home "renewal." 656-2064.

GIVE US A TRY, STUCCO AND lath. 656-4947.

COLEMAN PLASTERING
Lath, plaster and stucco. 478-9976.

STUCCO AND PLASTER PATCHing. 30 years experience. 477-1681.

Plumbing and Heating

LANGFORD PLUMBING LTD. 24 hour service, water heaters, repiping, alterations. Ask about our low rate homeowners policy 478-8541.

WILLIAMS PLUMBING
H.W. tanks — 24 hour emergencies — fixtures — installations — repiping, 386-9615.

DAVID'S PLUMBING
Emergency service. HW tanks, plumbing repairs, sewer cleaning, 386-8881.

HOUSEHOLD PLUMBING
Major, minor repairs, fast, reasonable. References. 478-1841.

ANY TYPE OF PLUMBING REAsonable rates, reliable plumber. 24-hour service. 477-5742.

GUARANTEED, GOOD, LOWcost work McKinnon Plumbing, 595-8056.

REPAIRS AND RENOVATIONS. 18 yrs. experience. Low rates. 24-hour service, 652-5813, 383-6788.

—JIM MacGREGOR, 385-9239—
Repair Specialist.

Roofing and Siding

PARKER JOHNSTON LTD.
1855 BLANSHARD. 382-9181.
"Roofing Victoria Since 1935"

IRWIN INDUSTRIES. SOLID vinyl siding, soffit, 5" continuous gutters. Free estimates, 382-5154.

FAST, ECONOMICAL TAR AND gravel roofing and repairs, we do 24 hours roof leaks. 382-4493.

ASPHALT SHINGLING, CEDAR shakes, and carpentry done, free estimates, phone Ron, 382-2630.

HESLOP BROTHERS ROOFING. Reroofing experts, reliable and reasonable, 479-3274.

Signs

SIGN WRITING ON DISPLAYS, windows, trucks, boats and pictorials. 382-6387.

36 BUSINESS SERVICES and DIRECTORY

Sundecks

DURADEK
Sundeck Floor Covering
478-0641

Tailors

SUPERIOR VALET SERVICE
Alterations, dressmaking, formal wear, drycleaning, OAP rates. 616 Admirals Rd., 383-3211.

SORENSON'S TAILOR AND DEsigner, specialist in ladies suits and coats. Men and Ladies alterations, 2230 Oak Bay Ave. 595-2115.

OAK BAY TAILORS
Tailoring, alterations ladies and men Quality leather alterations
1826 Oak Bay Ave. 598-4131

BRITISH CUSTOM TAILORS
1311 BLANSHARD 383-2632

Tree Service

MT. VIEW TREE SERVICE
"Everything in Trees"
Fully insured. 479-3873 (24 hr.)

CUSTOM FALLING AND TOPping. Fully insured. 385-7013 anytime.

SKIP'S TREE SERVICE, REAsonable rates, free estimates, 479-5342.

BIG WIND TREE SERVICE
low rates 388-6115

Upholstery

FURNITURE UPHOLSTERED and repaired. workmanship guaranteed, reasonable rates, free estimates. 388-5936, evenings 386-8570.

UPHOLSTERY CLEANING, REAsonable rates. 382-6309.

Window Cleaning

BARRETTS RESIDENTIAL WINdow cleaners, 3358 Glasgow Avenue. Phone 383-2353.

WINDOWS WASHED. AVERAGE house $9. Call 478-9461. Thank you.

38 TRAVEL

SUNNY COSTA RICA
Fun and Relaxation on a 15-Day Tour. Includes Travel and Hotel Accommodation. Leave Victoria Nov. 27.
SPACE LIMITED
for full details
PHONE 383-6447

GOING ON A HOLIDAY TO MAUI?
Luxurious 1 and 2 bedroom units, fully furnished on beautiful sandy beaches. Off-season rates available now. April 15-Dec. 15 '78.
WANT TO RENT A CAR?
Cars available with rental of unit or without unit. Off-season rates available now.
For further details phone:
Iolani Holdings Ltd. 382-6042

Kaanapali Beach Maui
1-bedroom condominiums on beautiful white sand beach. Some vacancies Dec. and Jan. Call 479-7117 before 5 p.m. or 382-7642 after 5 p.m. and weekends, ask for Percy or leave message.

MAUI — BEACH FRONT
DELUXE 2 BEDROOM. FULLY FURNISHED CONDOMINIUMS. PLENTY OF RECREATION AND MILES OF SANDY BEACH. WEEKLY AND MONTHLY RATES 383-4124.

MINI HOLIDAYS
To Reno or Las Vegas
2, 3, or 4 nights, from Victoria
WHITTOMES TRAVEL
1111 Blanshard St. 388-4271

POIPU KAUAI WATERFRONT condominium, car. 2 cancellations, November 30-December 15, February 3-March 2. Ideal 2 couples. 478-9845.

MAUI, ONE BEDROOM CONdominium, excellent view, pool and beach, available still for some periods between September and December. 478-8007.

PALM SPRINGS
Renting deluxe condo on Municipal Golf Course. Free facilities includes pool, Jacuzzi, sauna, tennis etc. Phone 112-898-3486.

WANTING RIDE TO UVIC, FROM Sidney, Monday through Friday, arriving not later than 10 a.m. returning anytime after 3:30 p.m. Will pay. 656-4667.

HOUSE, PALM SPRINGS, TWO bedrooms, convertible den, quiet neighborhood, pool. Call after 6 p.m. 477-2237.

CALGARY BOUND OCTOBER 1st. Any passenger or parcels? 383-3845.

HAWAII — $409
14 Nights—Air and Hotel
Western Canada Travel 382-6160

39 PERSONALS

NOTICE OF APPLICATION FOR PERMANENT COMMITTAL

On March 22, 1979, the Ministry of Human Resources of Duncan, British Columbia, will be applying to the Judge of the Provincial Court, Family Division, for the Permanent Committal of Robin Roy Mack and Johnny Camille Mack, children of Norman Mack and May Smith (formerly Gilkin) who formerly resided in Crofton, British Columbia. Anyone knowing the whereabouts of Norman Mack please contact the Ministry of Human Resources, 238 Government Street, Duncan, or phone 748-0351.

"SOMEONE SPECIAL"
Unattached male, good looking, athletic, youthful mid-30's, nonsmoker, well established, intelligent. Enjoys swimming, tennis, outdoor recreation, a good book and home life. Some dancing, travel. Wishes to meet unencumbered young lady 5'6"-5'8", mid-20's to early 30's, not disco or bar type, mature, romantic, attractive and skinny with little makeup. Hoping to hear from ladies who would not normally answer such an ad. Victoria Press Box 221.

SEMI-RETIRED PROFESSIONAL gentleman seeks First Mate to live aboard 40' twin diesel cruiser Caribbean Island near Florida. Must be female, refined, cultured, good looker and cooker, with sense of humour and preferably some independent means. Full details please. Recent snap appreciated and returned. Victoria Press Box 224.

ARE YOU A LITTLE BIT naughty, a little bit nice? If so, this feminine, intelligent, self-sufficient woman would like to meet you. Age unimportant, but I'd like to fit under your arm. I'm 5'7". Don't send snap. Victoria Press Box 214.

A 63 YEAR OLD OTTAWA LADY, refined and of means would like to be a companion to preferably another lady in Victoria or Vancouver. Answer to Victoria Press Box 219.

SLIM, AFFECTIONATE LADY, 35, wishes to meet sincere, congenial type gentleman, for outings and mainly companionship. Admires Englishmen. Snapshot appreciated. Victoria Press Box 244.

MAN, 40, MARRIED BUT UNhappy, and locked in, wishes to meet lady, in similar circumstances for close relationships. Confidence assured and expected. Apply Victoria Press Box 131.

LADIES, FIFTIES, WOULD LIKE to meet gentleman for social outings, Sunday drives, etc. who likes dancing. Recent photo — all replies confidential. Victoria Press, Box 240.

WIDOWER WOULD LIKE TO meet lady 65-70 without encumbrances for meaningful companionship. Victoria Press Box 180.

MAN 26, NEEDS A WOMAN'S help to repair his first broken heart. Call Brett at 382-9397 and talk to me. I'm home after five.

MALE, SENIOR, RETIRED, would like sincere company of active female, plain living, trips, and outing. Victoria Press Box 237.

PERSONABLE WIDOW, HAS lonely home, would like to meet a responsible widower, non smoker 65 to 70. Victoria Press Box 185.

PEOPLE LISTENING BUT NO one hearing? We do. NEED Crisis Line — 386-6323

WHO CARES IF YOU ARE pregnant? Birthright does. Phone 384-1431.

LADY 45 — 5'10" TALL WOULD like to meet gentleman for outings. Victoria Press Box 245.

LONELY DISTRESSED DISCOURaged. For assurance — encouragement Dial A Prayer. 595-3635.

"OM MANE PADME HUM" HAIL the jewel in the lotus.

39 PERSONALS

YOUR CITY WATCHDOG REPORT
Number 77 — Congratulations to Alderman Bob Wright for the constructive criticism after city council's last meeting. Your City's Watchdog feels that his Worship the Mayor Mike Young is responsible for the property and lives of over 60,000 people in the City of Victoria. Would it not be more important to see that Victoria's residents could walk safely on the streets of Victoria or have their personal possessions protected from damage and theft than to worry about Victorians travelling to Vancouver by an Air bus transportation system. Many thanks to CJVI and the Business and Professional Telephone Answering Service for their help with the Esquimalt and Nanaimo railway 92nd anniversary trip to Nanaimo. Also thanks go to Mayor Frank Ney of Nanaimo and the Native Sons of B.C. Please continue to phone Your City's Watchdog C. Joe Richards 383-6259. Postscripts: Ed Rowley of Gonzalas Pharmacy it is a shame after knowing you for over 35 years that you have only started to read the Watchdog Report. Many thanks to Bill P. for his help the past years. To Rhonda you have a scintillating look about you. Victoria, what next after teenage girl snatches money bag and has to be caught by citizens?

INFORMATION IS REQUESTED from anyone knowing the whereabouts of Denise Sarah Holbert abouts of Denise Sarah Holbert Lynn, the daughter of Henry Robert. Mark who died at Vancouver, B.C. on January 21, 1978. Please contact: Public Trustee, 800 Hornby Street, Vancouver, B.C. V6Z 2C5 - Attention: Mr. J. Wood.

I, DONALD JOHNSTON ROBIE, of Suite 410, 950 Rockland Avenue, of the City of Victoria, in the Province of British Columbia, will not be responsible for debts contracted in my name without my written consent, by my wife, Julia Sophia Robie. Signed this 28th day of September, 1978. Donald J. Robie.

MID-ISLAND WIDOWER, OWN home, steadily employed, wishes to meet slim, attractive, unemcumbered lady to 49, to 5'6", who enjoys a few social outings, the outdoors, but mainly a quiet home life. Photo, phone number and few details appreciated. Please reply to Victoria Press Box 246.

SINGLES' SCENE CLUB PROvides activities for single people dances, hikes, badminton, ski trips etc. 479-6050 or 384-4984 See our ad in todays Coming Events.

40 BUSINESS PERSONALS

MODELS MODELS
MODELS
Required by Cut Above for advanced cutting classes, starting Tuesday, October 3rd at 7 p.m. We will be needing models every Tuesday and Wednesday evenings. Phone 388-4440.

WHEEL CHAIRS
Walkers, commodes, etc. for sale or rent.
AARONSON'S PHARMACY
1089 Fort 388-5181

300 NAME AND ADDRESS OR slogan labels $2.50. Please send payment with order. Nice gift. From hand set type. Popular Press Shawnigan Lake, B.C. V0R 2W0.

MEGAVITAMINS
Available at
ESQUIMALT WESTERN DRUG MART
1152 Esquimalt 388-6451

SMALL BUSINESS CONSULtants, buying or selling houses or businesses. Starting a new business. Trouble with a partner or procedure. 40 years experience. 384-0222.

CYCLES ARE THE PULSE OF life, see how it affects your business, lecture at Sportsman Motor Inn, 1850 Douglas, October 1st, 2 p.m.

HYPNOSIS
Can Help Relieve
TENSION, PROBLEMS
Call 595-8782, 10-12 noon

TEACUP, CARD READING, handwriting, horoscope and numerology. Please phone for appointment. 383-9394.

ROAN SOUND PRODUCTION. Tape Duplication, Recording Services, Weddings, meetings, etc. 384-6110.

FLY SCREENS QUOTED AND fitted, also patio doors. Long established. Phone H. Duncan Ltd., 385-4258.

EXPERT TYPING. LETTERS, manuscripts, etc. Oak Bay, Fairfield. 595-1821.

DIVORCE PAPERS, DOCUments, manuscripts, etc. expertly typed. Phone 386-9617.

MRS. PAYN-JONES. TRANCE Medium, questions answered. 386-3603.

PORTRAITS BY JACK WILKINson, Drawings or Paintings etc. Phone for quotations, 383-3719. $100-$300. 598-5974.

INVALIDS OR SHUT-INS HAIRdresser will come to your home. Phone 384-3489.

PROFESSIONAL TYPING, Manuscripts, Resumes, Letters.

ALTERATIONS AND SEAMstress work, very reasonable rates, fast service. 382-5301

MIDDLE AGED GENT WILL DO odd jobs or chauffeuring anytime. Victoria Press Box 238.

I'CHING, FRIENDLY DISCUSsions and amiable New Age Evening. No fee. 652-1289.

BEAUTIFUL INDOOR PRIVATE pool and sauna, restricted availability. For details. 386-2812.

CARD READING IN DEPTH
652-1765

42 EDUCATION

AUDITIONS ARE CONTINUING for the new concert choir for boys aged 10-20 years. For more information about the newly formed Victoria Boys' Chorus Call Norman Hurrle at 477-9892.

WARREN STUDIO
Fall art classes—learn to do original paintings. Qualified instruction. Phone 479-0054.

YOGA, MEDITATION AND ORIental dancing. Beginners and advanced. Morning and evening Starts October. For further information contact Gulshan Kesavani, 384-4292.

ART CLASSES
Portrait and general drawing and painting, day or evening, childrens classes, register now for Sept. The Studio — 598-1358.

EXPERT TUTORING, BY EXPErienced teacher, specializing in remedial reading and arithmetic. 598-1359.

TUTORNG — PROFESSIONAL help by experienced teacher. French, math, new and old methods. 598-2331.

CLASSES IN PAINTING AND drawing by Jack Wilkinson. Mornings and evenings. 598-5974.

PROFESSIONAL TUTORING services, Math and English, grades 4-10. Phone 383-8861.

LIFE DRAWING CLASSES, LUIS Merino, 384-6104.

KNITTING LESSONS GIVEN ON Bassap knitting machines. 386-7259.

LANGUAGE TUTORING, French, Spanish, Russian, 595-3749.

43 DANCING

SAANICH INTERNATIONAL FOLK Dancers. For fun and friendship come join us on Fridays at 8 p.m. Fairburn Elementary School. Beginners classes Wednesdays, 8:30 p.m., Gordon Head Scout Hall, 4146 Tyndall, nominal fee, 477-6017.

DISCO — ENERGY
The latest dances, easy to learn. Also: Live, Jazz, Ballet, Modern, etc. No contact. Dancenergy, 1322A Government, 384-3841.

60 FUEL

ALDER, SPLIT AND SEASONED $60 a full cord. Delivered with free kindling, 642-4454.

SEASONED SPLIT ALDER, $55. Delivered with free cedar kindling. 478-4978.

SEASONED ALDER SPLIT AND delivered $45 per pickup load, 384-4496.

SEASONED DRY ALDER, SPLIT and delivered, $45 a pickup truck load. Call Murray, 598-2185.

SPLIT ALDER AND FIR, $40 A pickup load, delivered, 478-5950 or 478-8086

QUALITY ALDERWOOD WITH cedar kindling. Split and delivered, full cord, $60, 642-5570.

ALDER FIREWOOD FOR SALE, cut, split, delivered, price negotiable, 474-1009.

PRESTO LOGS, $44 A UNIT. Eugene, 383-3528 or 595-7753.

60 FUEL

STAY WARM WITH US
We deliver — we split — we stack for you. Alder and fir seasoned, full 4x4x8 cord, $55. ½ cord, $30. Kindling also available. Senior Citizens, 10% discount. Phone 384-8075, pager 370, after 6 p.m., 595-1902.

BEAVER FUELS
Green Alder $50, seasoned alder $55 — per box cord; Presto logs 60—$15, 120—$25; 240—$47, stacked. 598-8120, 479-4325.

ALDER — SPLIT AND DELIVered, $50 per cord, 2 cords or more $45 per cord. 745-3459 or 745-6284.

THIS WINTER GET VALUE FOR your money and call us for quality alder $50 cord, split and delivered anytime. Free kindling 477-3556.

FIREWOOD $55 PER CORD DElivered and stacked. Call 642-5131 or after 7 p.m. 478-8970.

CORD SPLIT ALDER, DELIVERed and stacked, $45. 642-5477.

SEASONED ALDER FOR SALE, $60 a cord delivered. 478-7284.

63 TIMBER

WANTED TIMBER
FELLED BUCKED or STANDING
Fir, Cedar or Hemlock
Ideal Sawmill Ltd. 385-0441

CUSTOM LOGGING SELECTIVEly done. Clean-up and payment guaranteed, 383-3065 anytime.

TIMBER WANTED STANDING or felled. Top prices paid. 385-7013 anytime.

FALLING CONTRACTS WANTED. Ready to go. 385-7013.

65 BUILDING SUPPLIES

HOME LUMBER & Building Supplies
470 Ardersier Rd
385-8711

Duroid Shingles
210 wt. No. 1 Asphalt self seal. All colours in stock. per sq. $23.95

INSULATION
FIBERGLASS
PRICE PER 1,000 SQ. FT.

R12—4"	$140
R20—6"	$240
R28—8"	$310

GYPROC SPECIAL
Price per 1,000 Sq. Ft.

½" GYPROC	$110
⅝" FIRESTOP	$140

STD FIR PLY

4x8—⅝ T and G	$11.95
4x8—½ Std.	$ 9.95
4x8—⅜ Std.	$ 7.45
4x8—¾ Std.	$14.50

SANDED FIR 4X8 PLYWOOD

G.I.S.	Factory
$ 9.95, ¼	$8.95
$12.95, ⅜	$10.95
$14.95, ½	$12.95
$21.50 ¾	$17.50

D UNSANDED

4x8—5-16	$ 5.75
4x8—⅜	$ 6.75
4x8—½	$ 8.95
4x8—⅝	$ 9.95
4x8—¾	$12.50

Framing Lumber
STD. & BTR. FIR

2x4—92¼ Pet stud	$299
2x4—8'—20'	$299
2x8—8'—14'	$299
2x10—8'—24'	$340
2x12—8'—20'	$340

Deliveries made anywhere on Vancouver Island and Gulf Islands. Before you buy compare our prices. For quality, service and guaranteed savings, phone:
386-3374
385-8711

JUBILEE BUILDING SUPPLIES Ltd.
FIBERGLASS INSULATION
R12 — $140 per 1000 sq. ft.
R20 — $240 per 1000 sq. ft.
DASHWOOD WINDOWS
Call the Experts
for Free Estimate
on DIAMOND
or MERIT CABINETS
and Floor Coverings
(Opposite Town & Country next to MacDonalds' Bakery)
OPEN SATURDAY 10-2 P.M.
574 Cuildulhel Rd. 388-5412

VAN ISLE WINDOWS
401 DAVID ST.
383-7128
You Can Afford Us!!
You Can't Afford Not
To Find Out About Us
GIVE US A TRY
2955 Douglas 386-1401

NORSECRAFT HARDWOOD
Industries Ltd.
383-4233
NOW IN STOCK
ZEBRA WOOD—VERMILLION
BUBINGA—MACA WOOD
541 David St. 383-4233

IMPERIAL BUILDING MATERIALS LTD.
The Builders Supply House

Butler Brothers Supplies
2046 Keating X-Road
652-1121

Rockwell — Beaver
10" table saw $373, with stand; 670 c. 1¼ h.p. router $130; 3400A wood lathe with stand $251.25. Island Machinery Ltd. 617 Chatham St. 385-5500.

ELECTRIC WALL HEATERS, thermostat, vanity, toilet set, doors, all sizes, kitchen cabinets, leaded windows, light fixtures, 382-8670, 658-1057.

NEW AND USED ALUMINUM and wood windows, Thermo and single. Large selection, cheap! 474-2908.

PLAZA PAINT POT
3645 Shelbourne 477-4222
Wall paper-paint-supplies
C.I.L. PAINT our SPECIALTY

ASBESTOS PANELS
Used insulated asbestos panels, 4'x12' suitable for deck in roof system. Location Comox. $10 each. 334-2341.

18" BARN SHAKES FOR SALE, 40 squares available. $50 per square, plus tax. 477-5655.

NEW ALUMINUM WINDOWS, various sizes. Call 362-4322.

65 BUILDING SUPPLIES

SLEGG LUMBER
9764 FIFTH ST.
SIDNEY, 656-1125

DOOR SALE
Pre-hung door Clearance
Inside Frames
Rotary Mahog. Doors in finger joint jamb.
2'0 x 6'8 2'4 x 6'8
ONLY $19.95
Walnut stained doors in 1x5 Mahog. jamb
2'0 x 6'8 2'4 x 6'8 2'8x6'8
ONLY $22.95
Walnut Embossed doors in embossed jamb.
2'4x6'8 2'8x6'8 2'10x6'8 3'0x6'8
ONLY $29.95
Also a large number of misc. and custom made door units at greatly reduced prices.
Exterior pre-hung doors:
We have a large selection of returned and last year's stock of exterior pre hung units. We are selling these at cost to clear them. We also have a good number of cedar doors at clearance prices.
Free delivery on any of these items in Sidney and Victoria area Telephone orders accepted C.O.D. only — all sales final. For more information phone 656-1125.

CITATION CABINETS
VICTORIA KITCHEN CENTRE
FOR
RENOVATIONS - NEW HOMES
See Our Showroom Display
at Cubbon's on Cook
or Phone 388-4623

THERMOPANE 14 FRAMED large Westcraft windows and patio door. Immediate sale. Offers. 474-1889 evenings.

200'X32' STEEL QUONSET. CAN be dismantled in sections. Open to offers. 592-7878.

COMMERCIAL FORM MATERial and trailer box, valued at $1500, offers. 479-7990.

8' SPLIT CEDAR FENCE POSTS for sale, $1.50 each. 479-5936 or 479-9851.

70 MUSICAL INSTRUMENTS

IF YOU'VE PLAYED ACCORDION, HERE'S THE ORGAN FOR YOU:
2 Key board and base peddles, pre-owned Wurlitzer model 4022, full size Spinnette, Solid State, with chord buttons and automatic rhythm. ONLY $1195.

Scott PIANO & ORGAN
BLANSHARD AT JOHNSON
386-2434

NEW STUFF
All the latest guitars, amps and accessories are here first, with more IBANEZ, HIWATT, and MARSHALL arriving this week! Freak out your GIBSON pick-ups with ALEMBIC HOT-ROD KITS. Super sustain for only $16.50. D'ANGELICO strings only $4.00 a pack.
SOFT SOUNDS MUSIC
2031 OAK BAY AVE.
10-5:30 Mon.-Sat. 598-1524

EATON'S
Specialists in
HAMMOND ORGANS
For Over 20 Years
Four Teachers Available
Use Your Eaton's Account
"Main Floor Eaton's
Home Furnishings Building

Save $500
ON A NEW
Heintzman Piano — One Only
Gleeson Music City
HOME OF HAMMOND ORGAN
and HEINTZMAN PIANOS
714 Fort 388-9632

NOW AT
EATON'S
Heintzman Pianos
See the new "Scandia." Warm contemporary styling in teak or selected from 6 other styles of these finer pianos.
MAIN FLOOR
HOME FURNISHINGS BLDG.

JUST ARRIVED
A shipment of school band music, and we now have Alto Sax's available for rent.
HALL-FARIFIELD MUSIC CENTRE LTD.
728 Fort St. 385-3307

BAND INSTRUMENT LEASES
Top quality new and near new band instruments at reasonable rates. All payments apply to purchase. Chargex and Master Charge welcome.
PAMUS
Musical Instruments
1108 Blanshard (at Fort) 386-8475

OUR CONTAINER JUST ARrived today with several pianos from $295. Our last ones were gone in 2 days so hurry. Open nights and Sunday, 15 minutes from town, 10 from Woolco. Financing available OAC. Pete's Place, 786 Goldstream, 478-6000.

FENDER BASS, $200; FENDER Showman amp, $400; Traynor Mark III, $300; JBL horns, $400; Neptune mixer, $400; two speaker cabinets; Altec 4188H speakers, $150 each; Traynor monitor, $50. 385-9518 anytime.

BASS AMP HEAD, TUBE, LOW watts, $50; 2 horn loaded speakers: $65 each. Sustain unit $20; Wah-wah $20; 12" 592-3569 before 9 p.m.

PIANO FOR SALE, FULL KEYboard, excellent tone, newly reconditioned, beautiful cabinet, a joy to play and hear. $950. 598-2706.

RICHARD DENZIL
PIANO TUNER — TECHNICIAN
Regulation, repairing, rebuilding.
388-9295

LOWRY ORGAN. HOLIDAY WITH Genie and Leslie speakers, Bench and earphones. Over $3500 new, $2200 or offers. 658-5317.

FOR SALE: HAMMOND Sounder electric organ with bench and 10 books, excellent condition, $550. Phone 477-0450.

WANTED OSCAR SCHMIDT OTTO Harp. Call after 4 p.m. 595-7479.

WURLITZER ORGAN, OFFERS. 598-2257.

PEAVY COLUMNS 4-12" SPEAKers in each, 2 boxes 4 Piezos in each plus crossovers. $350 or best offer. 384-3622.

ALLISON PIANO TECHNICIANS, need older pianos for restoration, not quick resale, 384-3935, 479-0175.

BEAUTIFUL UPRIGHT HEINTZman, good condition, price negotiable, 385-0330.

CONN ORGAN, EXCELLENT condition, 3 years old, 721-3752 (Victoria).

EXCELLENT UPRIGHT PIANO, entirely rebuilt in 1974. Imported. 479-7571.

FLUTE, ARMSTRONG, (NEW), $170. Between 8-9 a.m. 383-1916.

LINTON OBOE, $250, PHONE 656-2848.

NEED VIOLIN BOW AND CASE, prefer ¾, reasonable, 598-5082.

NEW JBL-K130 IN ANGLE MONItor cabinet, $125. 598-2560.

EMPERADOR CLASSICAL GUItar for sale. $95. 598-7780.

HAMMOND L102 ORGAN, FOR sale, $500, 598-5458.

½-SIZE SUZUKI VIOLIN, EXcellent condition, $100. 477-1791.

FLUTE, FOR SALE, GOOD CONdition, 383-4679.

60 BASS HOHNER-PIANO-ACCORdion. 479-5870.

YAMAHA SY1 SYNTHESIZER, $700. Phone after 8 p.m. 385-9508.

SUZUKI VIOLIN, ¾ SIZE, GOOD condition, $125. 592-3344.

QUARTER-SIZE VIOLIN FOR sale, as new, $60. 384-6029.

KIMBALL SWINGER ORGAN, great shape, $1400. 658-8214.

YAMAHA DK-40 ORGAN, AS new, sacrifice, $3100 firm 479-6423.

TRUMPET, GOOD CONDITION, 477-8618.

70 MUSICAL INSTRUMENTS

BERNIE PORTER MUSIC

SPECIALS! In good used organs:
Hammond Piper deluxe organ $1244
Conn "Prelude" Model 301 $1144
Baldwin "Fun Machine" $1295
Thomas "Malibu" organ with chimes $1395
New Thomas organs $1645 and up

725 Caledonia Ave. 382-9542
Park Free til 9 p.m.
Saturdays 5:30 p.m.
The Music "KNOW-HOW" Store!

Whether you're young or old Music is for fun.

All our organs new or used come complete with music course, bench, delivery and family group lessons.

We may have just what you're looking for. Come in, we'll show you how!

CASCADE PIANO & ORGAN
In Hillside Mall
595-4124

STARMAKER
Conn "Starmaker" Theatre Organ. All new for 1979 with every feature you ever wanted in a spinet organ and the Conn theatre sound that can't be imitated. All this for only $4595.

Ask for Lann Copeland
SOUND OF MUSIC PIANO AND ORGAN CENTRE
1517 Quadra 383-0239

Baldwin Music Gallery
388-4034 (207) 3400 Douglas
ANNOUNCES
The opening of our 2nd location. Come and visit our downtown store on the main floor of Standard Furniture, 737 Yates.

REPAIRS
We have Vancouver Island's most complete repair facilities for brass and woodwinds.
NELSON'S MUSIC
1315 Government 385-9728

EATON'S
CASH FOR USED PIANOS
PHONE 382-7141
LOCAL 230

TRUMPET, OLD AMBASSADOR, $195 and Armstrong flute model 104, $175. Both in fine condition. 592-6789.

GIBSON LES PAUL RECORDING, $650; Gibson Ripper base, $350; both in excellent condition, including cases, 721-3947.

1978 FENDER TELECASTER and Fender Vibralux Reverb Amp. Both like new. Asking $1,000. 746-5397 Duncan.

PEARL DRUM SET WITH ZIMlejin cymbals. $850 or nearest offer. 477-6811.

ONE BK5 YAMAHA ORGAN, 1½ years old, excellent condition. For more information call 477-9417.

HAMMOND VS100 ORGAN, EXcellent condition, firm price, $700. 598-7250.

ELECTROHOME ORGAN WITH bench, good condition, $600. 383-1295.

NIEER PIANO FOR SALE, GOOD condition, beautiful tone, $950, 382-3066.

LEBLANC VITO ALTO SAXophone. Hardly used. $295. 477-0774.

WURLITZER ORGAN, LESLIE speakers rhythm section tape deck. New condition. 595-1706.

ANTIQUE SCHAEFFER upright piano, excellent condition, carved front. $900. 382-5301.

STEINWAY SQUARE GRAND, rosewood cabinet. Circa 1865, 384-3935, 479-0175.

NEWLY REFURBISHED ARMstrong flute. $175. Jerry, 383-5319.

71 MUSIC TEACHERS

LESSONS and SERVICE
MOST INSTRUMENTS
BERNIE PORTER Music
725 CALEDONIA 382-9542

LESSONS
REGISTER NOW 386-2434
SCOTT PIANO & ORGAN
BLANSHARD AT JOHNSON

AUDITIONS ARE CONTINUING for the new concert choir for boys aged 10-20 years. For more information about the newly formed Victoria's Boys Chorus Call Norman Hurrle at 477-9892.

PIANO AND THEORY TEACHER has room for a few more students. Susan Pappajohn, A.R.C.T., L.T.C.L., R.M.T., 383-6701.

PIANO-THEORY TEACHER. Toronto Royal Conservatory Method. 384-0355 (10-8).

VIOLIN OR VIOLA LESSONS BY Symphony musician. Reasonable rates. 386-0894.

PIANO LESSONS FOR BEGINners to Grade six. Children or adults. 479-2210.

EXPERIENCED SINGING teacher, University area. Phone Mrs Doreen Thompson, 477-0915.

SUZUKI VIOLIN PROGRAM FOR children, 3½ years old and older. E. Ngai 652-1914.

PIANO, THEORY, HARMONY and music history lessons. Esquimalt area 386-2065.

CLASSICAL GUITAR INSTRUCtions, experienced teacher, all levels, 595-3749.

77 MOTORCYCLES

125 YAMAHA TRAIL BIKE, AS is, offers, 382-4948 ask for Terry.

YAMAHA 125 ENDURO, 879 miles, as new, $650, 1291 Garkil.

FOR SALE: '76 SUZUKI GT185. Phone David. 478-9104.

1977 SUZUKI RN80, EXCELLENT condition. $495. 477-7594.

'73 YAMAHA 175, 700 MILES $450. 595-4197 after 5 p.m.

1974 YAMAHA 80 TRAIL BIKE, $295. 477-4112.

1974 350 YAMAHA, 2 STROKE, 384-1663.

1975 HODAKA 100. PHONE 478-4839.

77 MOTORCYCLES

YAMAHA CLEAROUT

YEAR END SAVINGS ON 78 MODELS

ROAD	
YB100	$699
RD400	$1549
SR500	$1899
XS650	$2199
XS650 Special	$2499
XS750 Special	$3099
XS1100	$3699
TRAIL	
DT250	$1399
TY175	$1169
TY250	$1399
TT500	$1799
YZ80	$699
DT100	$789
DT175	$1199

SUPER SAVING
77 RD400 $1349

SALE PRICES IN EFFECT TIL OCTOBER 15

1st Come, 1st Served. Layaway till Spring '79 available. Remember 1979 prices will be up approx. 15% due to dollar devaluation. Act now, very limited quantities available.

MULLINS MARINE
SALES LTD.
382-1928 D-00365A
925 Yates St.

HARLEY DAVIDSON
'79's ARE HERE
SAVE $
On Remaining 1978
SUPERGLIDES
1979 PRICE $6195
2 ONLY $5699
VICTORIA HONDA
Harley Davidson
2851 Douglas 386-8364
DL 01953A

SUZUKI
ROAD BIKES
GS 550
GW 750
GS 1000
Unbeatable Prices
Now At
FREDERICK MOTORS LTD.
616 Queens 383-0823
DL-00843A

HONDA
For 1979
Drop In Saturday
For Information On
All The New Models
At
VICTORIA HONDA
2851 Douglas 386-8364
DL 01953A

1979 HARLEYS
ARE HERE
NEW MODELS—NEW CLASS
SEE THEM AT
BROOKLANDS MOTORCYCLES
937 Fort 383-5926
DL-1271

KAWASAKI SPECIAL
KE 125 $899
KE 175 $999
KJ Kawasaki
2940 Douglas
385-0329 DL-01836A

78 HARLEY DAVIDSON 1200 ELECTRAGLIDE, 500 mi.
77 HARLEY DAVIDSON 1200 LOW RIDER, 3,000 mi.
DePAPE MOTORS LTD. 384-8035
779 Pandora, D-00264A

GOOD HOME FOR IMMACUlate 1978 Suzuki GS 550 mags and headers, windjammer SS fairing with lowers, rack and top box. 2600 miles. Replacement value $3,700. Asking $2,995, 385-7340.

MOBYLETTE MOPED — THE Best. Only 550 original miles. Helmets and accessories included. Only $600. Save $100! Phone 595-5805.

POWERTOWN M.C.
Service to all Makes. Hi-Performance parts. 384-1249 D199169A, 614 Grenville.

MOPEDS - 18
Models. Test ride. Island Motor, 385-5515, 602 Esquimalt. D1920A.

'74 YAMAHA 750, EXCELLENT condition, 8,000 miles, new back tire, 479-5320.

NEW HONDA ODESSEY WITH tilt trailer. 385-9738 from 8-4:30 ask for John.

'72 KAWASAKI 175, NEW PISTON and rings, needs electrical work, $275 or offers. 383-6144.

'78 HARLEY DAVIDSON, Lowrider, excellent condition, $5,800, firm. 388-4365 after 5 p.m.

1971 HONDA 750, TOUR equipped, very good condition, $1550. 595-8425.

SUPER BIKE, 1979 HONDA CBX, 6 cylinder, new condition, warranty, $4400. 478-1931.

1978 YAMAHA YZ100E, EXcellent condition, phone after 6 p.m., ask for Randy. 642-3214.

1970 TRIUMPH TIGER, REBUILT head, extended forks, needs minor work, $700 or offers. 385-7497.

1976 247 COTA T MONTESA, size 12 boots and helmet. 478-3871.

SUZUKI GS400, '77, EXCELLENT condition, $1150. 385-9153.

1978 YAMAHA, XS 650 SPECIAL, custom paint, backrest, 383-7970

1978 YAMAHA 400CC, 4,000 KM. asking $1200. 656-6164.

YAMAHA 100, NEEDS WORK, best offer, Bill anytime. 383-2298.

1974 550 HONDA FOUR, LOTS OF extras. $1,200. 642-3653.

FOR SALE THREE BIKE TRAILer, good condition, $150. 382-3715.

'77 HONDA, 250 XL, 80 MILES per gallon, like new, 382-8073.

77 MOTORCYCLES

'77 YZ-80 YAMAHA, NEW brakes, seat, controls, bars, etc. All rebuilt, immaculate. too many extras to list, must be seen, sacrifice $600. 478-5930.

1976 KAWASAKI KZ900, EXcellent condition, low mileage, windshield and saddle bags. 382-8492.

73 YAMAHA 175 ENDURO, NEW piston and tuneup, under 2 months ago. Excellent shape. $450. 478-9856.

'75 360 CB HONDA, WINDshield, sissy bar, Shoei Bell Helmet, 12,500 miles, $900 or best offer. 382-7878; 382-9594 after 6.

JUST MARRIED, MUST SELL 1978 750 Yamaha, 3 cylinder, shaft drive, under warranty, $2800. 474-2044.

'76 HONDA GL1000. LOW MILES, touring seat, crash bars, etc. Never dropped. $3250 or best offer. 598-5226.

1976 BMW R90S, SILVER SMOKE, Krauser bags and bars, 3,300 miles, this machine is in showroom condition. Offers. 595-2588.

TRIUMPH MOTORCYCLE parts, front end, hard tail frames, motor and misc. parts. Open to offers. 478-4528.

YAMAHA RD400, MODIFIED FOR fast street use. One Suzuki 750 water-cooled motor, radiator and electrics, 385-2272.

1975 YAMAHA 500, GOOD RUBber, fairing, helmet, gauntlets, tools, shop manual and trailer; $1500. Phone 474-1091.

VESPA MOPED, 1977, 1200 KM. only, as new. $325. After 6, 477-3744.

HARLEY '74, DUAL DISC brakes, front end, rear disc wheel complete, 595-0528.

'78 HONDA 400 TII, CARRIER, backrest, safety bar, under 500 miles. 382-7678.

1977 YZ 80D, EXCELLENT CONdition, new rings, as new, $550. Offers considered, 477-9223, after 6.

YAMAHA RD 350, 1973, 11,000 miles, helmet and luggage rack, $600. 383-7848.

1978 250 YAMAHA WZE MOtorcrosser, excellent condition, extras. 721-3794.

WINNING 4 INTO 1 HEADER and stock parts for Suzuki GS750. 592-1030.

1978 HONDA CB 550, IMMACUlate, many extras, $2000 or best offer. 595-4093.

BSA MOTORCYCLE PARTS FOR sale. Call 478-3208 between 6 and 10.

YAMAHA HT1 90, FULLY REbuilt, strictly for the bush. Offers around $350. 474-2687.

1977 MOBYLETTE MOPED, HELmet and carrier included, low mileage, $450. 598-8789.

GOOD SHAPE, 850 NORTON, fairing, air horns, and receipts, call 388-4910.

BLACK 1978 HARLEY DAVIDSON super glide, showroom condition, 383-8052.

450 HONDA CB FOR PARTS, 3052 Jasklyn Rd. anytime.

1975 SUSUKI TS100 ENDURO, sacrifice at $425. 592-0976.

1970 YAMAHA 360, FAIR SHAPE, $325 or offers, 385-5660 after 5.

1977 TY 175 YAMAHA, ASKING $800. Phone 656-3247.

'77 YAMAHA DT175 ENDURO, clean, $800 firm. 383-3661 after 5.

1975 BMW R75-6, 15,000 MILES, showroom condition. 477-3888.

'63 TRIUMPH 650, TROPHY, $600. 479-5503.

1976 BULTACO SHERPA T, 280 CC. Good condition. Offers. 658-5639.

1977 Z-50 HONDA MINI TRAIL, hardly used, $450. 479-7355.

78 BICYCLES

BUY, SELL, TRADE, REPAIRS. New and used bikes. Qualified mechanic operating own business. Lowest prices (Expert bucked wheel). Open 8 a.m.-8 p.m., Sun 12-5 p.m. Reno Bikes, 2519 Gov't. 384-5514. Dealers, CCM — Raleigh — B.R.C. — Shields — Nishiki. Same day service.

BOYS' 5-SPEED BIKE, ORANGE Eliminator, good condition, $65, 598-7859

BOY'S 10-SPEED, GIRL'S Mustang, boy's and girl's standard bikes, 384-2197.

WANTED BOY'S 5 SPEED WITH racing handlebars in near new condition. Phone Duncan 748-1385.

ONE CARLTON 10-SPEED, man's size, excellent condition, phone 656-4359.

MEN'S 10-SPEED PEUGEOT, like new, ladies' 8-speed and man's 3 speed. Both completely rebuilt. 652-1774 after 5.

MANS 10 SPEED, NEW TIRES, toe clips, lights, $65; 592-3569 before 9 p.m.

APOLLO 5 SPEED, MENS 23" frame. 656-4864.

GIRLS' BIKE, CCM, SOLID, FOR 7-8 year old, $25. 592-9433.

BICYCLES 5 YEAR OLD, $40, boys 7 year old, $30. 477-3932.

80 BOATS and MARINE

SAANICH LUMBER YARD
Has in stock: Oak, Pine, Ash, Teak, Mahogany, Cedar (yellow and red), Lumber and Veneers. Price reasonable, 3041 Douglas St., 385-2486.

17' LENGTH, 8' BEAM, FIBERglass plywood, 130 Volvo—270 Volvo leg—2 berths—toilet—compass — anchor. Professionally built, must be seen, $3500. 652-3800.

RUNABOUT; 45 MERC., AND trailer, offers to $1500; small outboard and or sailing Sabot considered in trade. 595-7472.

26' FIBREFORM CMD BRIDGE F.W.C. loaded options and accessories, low hours, consider small boat in trade. 477-2035.

FISHING PARTNER GONE MUST sell 14'6" Glascraft, 1977 35 h.p. Johnson, full canvas top, E-Z load trailer, 479-4433.

HOLSCLAW TILT BOOM TRAILer, 13' fibreglass over plywood boat, controls and windshield, will sell separately, 382-2098.

17' 1975 GLEN-L SEA KNIGHT, with 85-horsepower Mercury and 1977 Roadrunner trailer. 2,800 lbs 479-2023.

15' MARLIN, FULL CANVAS, REcorder depth sounder, downrigger, 65-horsepower Merc., trailer. $2,500. 479-7355.

21' INBOARD-OUTBOARD CABIN cruiser, Fiberlass over plywood. Small trades considered, $3450. 478-9748.

14' THERMOLITE FIBERGLASS boat, 50 h.p. Mercury, tilt boom, Eatons trailer, little used, very well-maintained, $1450. 658-5928.

14' PLYWOOD FIBERLASS BOAT, trailer and 10 H.P. Johnson, excellent condition, $500 or best offer. 478-2160.

MUST ME SOLD, 36' FIBERglass over plywood, not quite finished. Best cash offer. 743-2921, 743-2512.

34½' WEST COAST TROLLER, MV Rolomar, 7-ton A-license. Excellent condition, phone Port Hardy. 949-6651.

14' THORNE ALUMINUM BOAT, trailer and near new 9.8 Merc motor with less than 25 hours, 478-3509.

14' THORNE'S ALUMINUM BOAT and Sears 500 trailer, both in A-1 condition. $600 or offers. 479-6993.

8' FIBERGLASS CALGLASS dinghy, $200, 3 horse Johnson outboard, $150. 598-8602.

FIBERFORM 20, EXCELLENT condition, galley with extras. Low hours, 652-2508.

MARINE REPAIRS
Inboard-outboard, gas-diesel. Phone 474-2406.

16' FIBERGLASS CANOE, GOOD condition, asking $160. 478-7051, after 4 p.m.

HANDYMAN SPECIAL — 20' cabin, fiberglass over plywood, 50 h.p. Johnson, $700. 382-2473.

MUST SELL IMMACULATE 24' cruiser, all offers considered. 652-1618.

16' "CHESTNUT WHITEWATER" Cedar-canvas canoe. Like new. Paddles, lifejackets, $255. 592-1431.

32' CLASSIC CHRISCRAFT. MAhogany, Chrysler, roomy, live aboard, $24,000, Trade. 385-8813.

BOAT LETTERING A SPEcialty. Phone Ken Warner, 652-2007.

WANTED — WEST COAST troller, 39-44' phone 382-6711.

FOR SALE — FIBERGLASS dinghy, 7', $120. 385-4380.

80 BOATS and MARINE

THUNDERBIRD YACHT SALES
WESTPORT MARINA
Next to Swartz Bay Ferry
2075 Tryon Road, Sidney, B.C.
V8L 3X9
656-5832

THIS WEEK ONLY SPECIAL PRICES FROM DOCK SIDE 78' BOAT SHOW

79-2850 BAYLINER Bounty Twin 200s	$44,900
78—28' CARVER Twin Inboard	$44,900
78—31' CRUISER-A-HOME 350 Cruisader	$43,900
78—20' SANGSTER Blk. Head Cuddy	$14,500
78—20' ASANGSTER Blk. Head Cuddy	$12,995
78—22' RANGER Sail (Sail away)	$11,900

Orders taken on 305's, 25's Buccaneer
COME IN AND ASK ABOUT THESE MODELS

Experienced Boats

40' CRUISE-A-HOME (Fantastic)	$45,000 (U.S.)
32' GRENFELL (Loaded)	$43,900
31' CRUISE-A-HOME (Twin)	$36,000
30' CHRISCRAFT (clean twin)	$26,000
27'7 CHRISCRAFT (nice)	$15,900
27' RICHARDSON Diesel (a steal)	$8,900
35' DISPLACEMENT Diesel (bargain)	$17,900
26' CHRISCRAFT	$9,800
27' BRANDLMYR (a winner)	$8,500
30' CABIN CRUISER Diesel	$9,500
24' School, Water Taxi?? (Perkins)	$11,500
24' WINNER C-B (188 Merc)	$11,900
24' BAYLINER (Honey)	$11,900
24' REINELL C-B (Clean)	12,900
22' FIBERFORM C-B (good deal)	$12,500
24' BELLBOY (good fisher)	$9,000

SAIL BOATS

29' TILLICUM (Deisel)	$14,900
26' REINELL (Roomy)	$11,900
22' RANGER (New)	$11,900
20' CAL (Price right)	$5,100
18' Wood SLOOP (Cheap)	$1,190

DAILY 9 a.m. to 5 p.m.
ASK for JOHN NEUFELD
Day 656-5832 Eve 479-0078

OUTBOARD Motor Sale
NEW AND USED
2 hp.-140 hp.
INFLATABLE BOAT CENTRE
Repairs and Servicing for all boats
NEW AND USED
ZODIACS
METZLER
AVON
BONAIR
CALLEGRI
and more
Used Farymann Diesel
Used 165 Mercruiser I.O.
New YANMAR diesels
LARGE SUPPLY OF CHANDLERY ON SALE NOW
UNDER NEW MANAGEMENT
OPEN 7 DAYS A WEEK
OAK BAY MARINE
Sales and Service
1327 Beach Dr. 598-3393

VAN ISLE MARINA

20' F/G Inboard, 22' Chris Craft, 22' Fiberform.
24' Bell Buoy, 24' Sea Ray, 24' Brandlmyr, 24' Winner.
25' Chris Craft, 26' Trojan, 26, Campion, 27' Chis Craft.
30' Fish Boat, 31' F/G Sapphire, 32' Tolly Craft.
32' Coronet, 32' Chris Craft, 32' Gill Net Conv.
34' Tolly Craft, 34' Diesel Disp., 36' Chris Craft.
36' Canoe Cove, 37' Monk, 38' Mariner, 40' Pelagic.
40' Monk, 44' McQueen, 47' Diesel classic, 55' Kinscraft.

SAIL
20' Cat boat, 20' Yawl, 21' Norwestor, 23' Crown.
25' Tumleren, 26' Rawson, 26' Reinell, 26' Grampion.
26' Tanzer, 27' Classic, 29' Martin, 30' Grampion.
30' Motor Sailer, 32' Atkins, 32' Sloop, 30' Philbrook's.
41' Ketch aft cabin, 47' Lunenburg ketch.

For these and many othe fine listings please contact JOHNA LLEN at
VAN ISLE MARINA CO. LTD.
Tsehum Harbour Box 2130
656-1138 Sidney B.C.

OVER 60 BOATS
NEW & USED
POWER & SAIL
FEATURING NEW
CAMPION
DOUBLE EAGLE
TANZER
New 79's arriving by the truckload
Some 78's left at special prices.
bob whyte marine ltd.
SALES AND SERVICE
Corner Harbour and Resthaven
656-7286 SIDNEY
OPEN EVERY DAY
9 A.M. 'TILL 6 P.M.

DJ YACHTS
NEW LISTINGS
POWER:

15' RUNABOUT	$950
19' CHRIS Classic and Trl.	$4,800
24' BRANDLMYR	$9,995
24' REINELL, Imm.	$11,895
24' BAJA	$17,900
25' 1978 K and C	$32,995
26' CHRIS Craft	$11,895
32' LUHRS Twin	$34,995

SAIL:

16' COMET	$1,500
17' DAVIDSON and trl.	$3,250
25' HUGHES	$12,750
26' WOOD Sloop	$7,895
29' GULF 29	$23,950
30' GRAMPION	$29,895

Many end of season specials in sail and power. For information please call Joyce Omild or Don Randy Boyle, Oak Bay Marina, White — Bosun's Marina — 656-5558 598-3366, Pedder Bay 478-1771.

BOSTON WHALER 9' FIBERGlass unsinkable dinghy, fall special $1495. 658-8567.

15'6" FIBERGLASS ISLANDER, deep-V, 70 Merc, two 5-gallon gas tanks and trailer $1500. 592-6498.

BAYSHORE FOR Marine Insurance, 382-7203

500-LB. SEARS BOAT TRAILER, $175. Open to offers. 478-8767.

80 BOATS and MARINE

SQUIRE BOAT BROKERAGE
SINCE 1959

SAIL

28' MOTORSAILER f.g. built Hong Kong 1973. Large aft cabin, 2 heads, diesel. $59,500.

39' WORLD SAILER with interesting history, very well owned. Strong, heavy, comfortable. Gardner diesel $66,000

42' CRUISING SLOOP, roomy, fully equipped, with new Yanmar auxiliary. Suitable for racing, cruising, liveaboard. $79,500

55' PRIVATEER Ketch, Van Der Meer design. 3 double cabins including fine great cabin. Dual steering, auto pilot, complete inventory $100,000

18'6" Diesel launch, new double cedar planked, enclosed steering, suitable for fishing or cruising. Offers to $9,000

28' DISPLACEMENT Cruiser "Chelsea" double ended displacement. Clinker-built. Ford deisel, very tiddily $29,500

CANOE COVE 36 Twin Perkins, 160 h.p. turbocharged, 1600 hours. Boat house kept. Immaculate. C Cruise between 12 and 18 knots. 2 VHF's, 2 flashers, elc. winch, radar, intercom, Espar furnace, Skookum 9' sailing dinghy, and davits. Much, much more at $69,000

CANOE COVE 41 (1973) Twin GM 653's (50 hours), all boathouse kept, in finest condition. Including radar, VHF air conditioning, Bimini top, 500 hrs. total on the vessel $95,000

For further information call 384-3363

CANOE COVE
YACHT SALES

25' K&C twin Volvos, like new
26' CHRIS 200 hrs. on new motor
26' HOURSTON Sedan, clean boat
27' UNIFLYTE, twin Chryslers, Reduced to $23,900
30' CHRIS, twins, very clean $26,000
30' SEMI-DISP., new engine, Monk by Clarke Bros.
31' ENNO'S HT Express, twins, excellent boat.
33' MONK Sedan, single Chrysler very clean and bright.
35' MONK Center Bridge, single Chrysler, oil heat
36' CHRIS HT, twin engines lovely boat $39,000
36' CANOE COVE Sedan, twin diesels, loaded $69,500
41' MATTHEWS C.B. Sedan, new engines, extensively rebuilt $55,900
41' CANOE COVE tri-cabin, twin diesels radar, furnace, etc.
45' CANOE COVE tri-cabin, twin 6—V-71 GM, very loaded incl. washer, dryer, deep freeze. View by appt. only

Open 7 Days a Week
656-5711 659-3918
Eves. 652-4386

PELAGIC
PACIFIC INDUSTRIES (1974) LTD.
A COMPLETE STOCK OF FIBERGLASS AND EPOXY MATERIALS
Z SPAR
MARINE PAINTS
428 E. Burnside
VICTORIA
386-1811 386-7814

SAVE NOW!
On All Remaining MERCURY and HONDA outboards
AT
MULLINS MARINE
925 Yates St. D-00365A
382-1928 382-4515

WE ARE DINGHY SPECIALISTS
And carry the largest selection in stock n B.C. Davidson, Livingston, Galleon, Haida, Hawthorne, Sportyak and many others. Cartoppers, too.
ALL BAY MARINA
2238 Harbour Rd. Sidney
656-3167
(Open 6 days 8:30-5:30. Closed Mondays)

USED ZODIAC Inflatable Boats
—Excellent condition
—Full warranty (5 years)
—Priced to sell
ZODIAC MARINE LTD.
1218 Wharf St. (Lower level)
388-7444 388-5462

WANTED: SOUND, CLEAN, DISplacement planked vessel for fishing and cruising, about 18' to 24'. Equipped with enclosed head. Galley with oil stove, 2 comfortable bunks, and reliable inboard power. This vessel should be reasonably tight, overhead and underwater. Respond to Surveyor, 2204-647 Michigan St., Victoria, B.C. V8V1S9.

EXECUTIVE TIRED OF HOUSEkeeping will trade equity of $50,000 in $99,000 4-level split home with $17,000 45'x20' heated and filtered pool with solar booster, 3 bedrooms and den, rumpus room, 3 baths, located in Gordon Head for boat of same value. Prefer diesel or what have you? 477-4847.

18' FIBREGLASS OVER WOOD hardtop, Vauxhall car motor S.W.C., 2 rod holders, Peetz rod and 300' braided line on Peetz reel, plus extra rod and reel with mono line. Paddles, fire extinguisher, new battery, all on trailer with new wheel bearings and tires. Many extras. 384-6321 or 385-9676.

Repower At Sea Power
COMPLETE ENGINE REBUILDING facilities for all makes gas and diesel; reasonable rates. All work fully guaranteed. 656-4341.

LIKE NEW 20' FIBERFORM, 165 Merc inboard outboard, fresh water cooled, trim tabs, teak swim grid, head and galley, many extras, must be seen. Call 595-6775 or 479-5777.

ONE OF A KIND, 14' CLINKER custom with accessories, near new, used 40 hours, 15 horsepower Johnson, Holclaw trailer thrown in. Offers. Phone after 6 p.m. 592-0504.

1976 26' TOLLYCRAFT 255 INboard V-drive. Propane stove, heater, 3-way fridge, F.W.C. Immaculate condition. Many extras. Must sell. 112-246-9333.

17' LONESTAR SPLIT WINDshield, 60 horse Johnson electric, new camper top, Roadrunner trailer, many extras. Excellent condition, $2950 or offer. 477-8696.

18' CABIN CLINKER, $850, 55 HP Bearcat, 4 cycle outboard, engine running but, shifter rod seized. In the water at 794 Delamere Rd. Brentwood Bay.

GLASSCRAFT DINGHY, 10'6" with 4 horse power Johnson engine, phone after 6 p.m., 598-5421 or 746-7717 (Duncan).

ALMOST NEW 19' PLYWOOD Dory with 20 horsepower Mercury outboard, sounder, trailer. Bargain $1,650. 658-8733

ALMOST NEW AVON $250 sportsboat, $1100; Monomatic marine toilet, $75; boat ladder, $10, 652-2583.

WANTED — WEST COAST TROILer 40' or over, consider freezer, 10-ton A Licence or better. Particulars to Victoria Press Box 154.

FIBERFORM 20', 188 MERC., low hours, excellent shape. Offers, 652-2508.

80 BOATS and MARINE

gp
"It's the Service That Sets Us Apart"

TRADES

2200 BELLBOY
Cuddy Cabin Hardtop
—165 Mercruiser I.O.
—Swim grid
—Depth sounder
—Galley, head
—Anchor pak
$9995

20' DOUBLE EAGLE
Cuddy Cabin Hardtop
—215 Waukesha f.w.c.
—165 hours
—full galley
—marine head
$11,500

BAYLINER
HOURSTON
GLASSCRAFT
MIRRO CRAFT
JOHNSON OUTBOARDS
VOLVO - OMC
STERNDRIVES — TRAILERS ACCESSORIES
AT
GIBSON
Powercraft Centre Ltd.
2520 Govt. St. (near Bay)
382-8291

24' REINELL
188 Mercruiser Power, enclosed head. Exceptionally clean. This head. Exceptionally clean. This boat has a unique canvassed cockpit. That is ideal for fishing. $11,000

CEDAR GROVE MARINA
"Located on the Highway just before Swartz Bay
656-2580
The Home for TOLLYCRAFT in VICTORIA

1. BOSTON WHALER, 13' SPORT, Mercury 40 (1976). Excellent $2380 (Canadian); 2. Fiberform, 28' Sedan. Dual OMC 155. Fully equipped, including electronics, Excellent $15,875 (Canadian). 3. Trojan, 20' Runabout, OMC 155, trailer, $3395. (Canadian) 4. Glasspar 14' Runabout, Johnson 60. Excellent $1500 (Canadian) San Juan Marina, Friday Harbour, 206-378-2841.

HARBOUR MACHINE LTD.
CHRYSLER — VOLVO
Marine gas and diesel engines
Complete Propeller and Shaft repairs
One day service when necessary
Custom Machine and Welding work
31 Erie Street 383-6555

19' CAMPION HARDTOP, 3 months old, Cuddy cabin, 170 hp Volva Penta with 280 Volvo Leg, recorder sounder, C.B., anchor, 5,000 lb. tandem galvanized trailer, with electric winch. Excellent condition, all for $12,000. 642-5048.

RUNABOUT; 45 MERC., AND trailer, offers to $1500; small outboard and-or sailing Sabot considered in trade. 595-7472.

Tollycraft
CEDAR GROVE MARINA
656-2580

ALMOST NEW
19' K&C, only 100 hrs. on 140 Volvo, F.W.C., 280 leg, tabs, sounder, C.B., forced air heating, AM-FM 8-track, live tanks, plus many more extras. Ready to go on 3500 lb. Calkins trailer, replacement cost, $15,000. Asking $9250. 652-1972, 595-8611.

BOATERS!
SEE OUR large display of appliances, plumbing and electrical supplies.
PEDEN R.V. LTD.
2855 Quesnel 386-3464
Behind Empress Pontiac Buick

M.V. BREAKAWAY
ALBIN 25 MOTORSAILER
Deluxe Swedish diesel cruiser, fully equipped with over $8,000 of options, extras and spares too numerous to list. Possibly the most complete Albin around. Phone 477-4405 or 384-8075 pager 997 for details.

LIVEABOARD HOUSEBOATS
28' Land and Sea Craft, complete with hot water and shower. Reduced from $25,000 to $18,000. 27' Houseboat with twin 40 h.p. Evinrudes. Move aboard for only $8,000. Victoria Boat Mart, 453 Head St. 383-3324.

22' SEARAY, 188 MERCRUISER, F.W.C., C.B., depth sounder, sniffer, dinghy, teak swim grid, hardtop with full canvas, galley, sleeps 6, private cabin forward, low hours, boathouse kept, $13,900 or best offer, 479-2929.

F30 TROJAN 1972 GLASS HULL teak deck, deluxe [illegible] interior. Twin FWC Merc inboard power. Boat completely equipped with all extras, price reduced from $29,900 to $26,000 firm. Victoria Boat Mart. 383-3324.

Allstate
MARINE INSURANCE
Excellent Rates. Low deductibles.
HENDERSON REALTY 385-9741

RADIOS—SOUNDERS—RADAR
VHF — Single Sideband — CB radio — Flasher depth sounders — Radar — Chart recording sounders Sales — Service — Installation.
Bail and Shemilt Electronics Ltd.
1 West Burnside Rd. 386-9414

Chrysler—Seagull
OUTBOARDS
Sales — Parts — Service
KEN PRASING EQUIPMENT
478-9313 934 Goldstream

1976 CAMPION
26' Command Bridge, 235 OMC, new condition, 205 hours. All options. $21,900. Boathouse may be leased or purchased. Call after 5, 478-5471.

1956 23' DOUBLE PLANKED Chris Express, Boathouse kept. Not the same Chris advertised at $16,000. Our price $10,900. Victoria Boat Mart, 453 Head St. 383-3324.

1976 FIBERFORM EXPRESS 188 Merc. FWC, all equipped. Priced very reasonably at $13,500. Victoria Boat Mart, 453 Head St. 383-3324.

1976 18' BELL BOY DEEP-V, 125 Mercury outboard, $7,200. Phone 477-8712 or 385-3916 and ask for George.

20' REINELL ON TRAILER, fully equipped, $7500. Phone 383-2890 after 4.

McQUADES MARINE SUPPLY
For all your boating needs
1252 Wharf St. 388-4343

BARNACLE YACHT CHARTERS
Bareboat or skippered. Power or sail, 24-110' 382-6633.

JOHNSON, 4 HP OUTBOARD, like new, used twice in fresh water only. 383-6140 evenings and weekends.

INFLATABLE BOAT AND accessories. Like new. For details 383-6140 evenings and weekends.

EASY LOADER TANDEM TRAILer, takes 24' and over. Offers over $2500. 382-0413; 474-1748 after 6.

6T COMMERCIAL A-LICENSE, $7,500 per ton. 245-2588.

80 BOATS and MARINE

NEW

16' K & C
—50 h.p. Merc. Elec.
—1200 Roadrunner
—Full Camper Top
—Rigged and ready to go.
2 Only at
$5,395

17½' K & C
—120 Mercruiser
—2200 Roadrunner CW brakes
—Full Camper top
—Rigged and ready to go.
1 Only at
$8,495

BROKERAGE
22' SEA RAY
—Hardtop
—188 HP Mercruiser
—Tandem Trailer
—Extensive engine work just completed. Needs a little TLC.
Try your offer on:
$12,995

Mercury Marine
Your 1-Stop Marine Centre
800 Cloverdale
385-1457

NATIONAL
A few selections from our many NATIONAL LISTINGS

SAIL

COLUMBIA 26. Built '74. 5 berths. Mercury 7½ O-B. 3 sails plus spinnaker gear. $15,450.

CHEOY LEE 31' Ketch. Built '72 Lloyds moulded. Beautiful teak interior. Extremely well equipped and maintained $42,500.

POWER

60' DIESEL YACHT. Built Nova Scotia '76. Twin 210 h.p. diesels. Accomodation for 10 to 12. Luxuriously equipped. Potential for charter vessel. $250,000.

25' SABRECRAFT BELLBOY. 188 Mercruiser. 5 berths. Built '75 in floreglass $16,900.

NATIONAL BOAT SALES LTD. carry a large selection of new yachts. Western Canada agents for GRAND BANKS, FISHER, MOODY, ALBIN, SISU, SEIDELMANN, PACIFIC PILOT, PUGET TRAWLER. Victoria agent for CATALINA.

DICK CHUDLEY
or LUKE KYNASTON
NATIONAL
Boat Sales Ltd.
2060 White Birch Road
Sidney, B.C.
V8L 2R1, Tel (604) 656-3966
AND ALSO AT
False Creek, Van.

MV SARAVAN (TUGBOAT) wood hull, built 1933, length 30' breadth 10', GM 5-cylinder, 71 diesel, fresh water cooled, $5500.
MV CHEMAINUS YARDER (TUGBOAT), wood hulled, built 1950, length 33', breadth 10', rebuilt GM 6-cylinder, 71 diesel, fresh water cooled, $30,000.
MV NANAIMO SPRITE, IB Runabout, built 1955, wood lapstrake hull Turner, length 24' breadth 7', 350 cu. in gas engine, $3,500.
246-3216

MARINE MULTIPLE LISTING SERVICE
15 BROKERS TO SERVE YOU
Examples: Cal 20', $5,400
Nautiline 43', $50,000
Glasply 17'6", $10,700
Sea Ray 24', $15,550
Tanzer 24', $11,000
Sangster 13'6", $1,800
Illustrated binder available.
652-4626 656-3596

COHO MARINA
COWICHAN BAY, B.C.
Boats for Sale
Fishing Guides Charters
CHRYSLER SALES SERVICE
746-7909

1973 15'6" HOURSTON GLAScraft, 50 H.P. Mercury Electric, full camper top, windshield wiper, compass, 2 tanks, 1200-lb. Roadrunner trailer. This unit has always been under cover, and is in excellent shape. $3295. Phone 652-2931.

ATEX LAWN AND MARINE
Repair to all one to twenty horsepower outboards, service to OMC, Chrysler, Seagull. 409 Swift St., off Store St. 388-6941.

COLLECTOR'S 1954 27' SHEPpard, HT Cuddy built personally for Sheppard for 1954 Florida Boat Show. Twin V-8s, varnished hull, $10,900. Victoria Boat Mart, 453 Head St. 383-3324.

16' MAHOGANY BOAT, CARVEL planked, cello bottom, 40 horsepower electric, fully-equipped. Tilt trailer, $895. Worth more, needs end-of-season spruce-up. You do it and save. 479-6227.

1976 CALGLASS 22½' 188 MERC., Cuddy cabin, stove, icebox, sink head, sleeps 6, full standup canvas top on back, bottom painted, 8' dinghy. $9,500 firm. 478-9657 after 6.

16½ K AND C THERMOGLASS, Deep V, 65 hp Evinrude, includes jackets, rod holders, CB radio, sounder and trailer. Excellent condition, Offers on $3300. 652-3444.

USED OUTBOARDS
Great selection from 2 h.p. to 100 h.p.
GIBSON POWERCRAFT
382-8291

26' TROJAN, ALL FIBERGLASS hull, teak decks. Completely new, interior. VHF sounder, enclosed head. $17,900 Cedar Grove Marina. 656-2580.

BAYLINER 2550 OFFSHORE hardtop, 200 hp Volvo I.O., FWC, anchor, safety gear, dinghy, very low hours, $13,500. Gibson Powercraft, 382-8291.

17'6" K&C DELUXE DEEP V, full top, 85 Evinrude, 6 Johnson, CB, sounder, EZ-loader, spare wheel. Immaculate, $4,500. 477-2653.

14½' FIBREGLASS BOAT, 33 Johnson, tilt trailer, $1,000; 656-6352.

19' CABIN SPENCERCRAFT 75 rebuilt Chrysler 15 Johnson, $2500. 642-5161.

WANTED LATE MODEL OUTboard 115 HP Johnson or Evinrude preferred. 652-5693.

FORCE 10 HEATER.
598-2257.

24' GRENFELL, 6-CYL. INboard, make offers, 388-4672.

24' FIBERFORM, FULLY equipped. 652-5798.

13' BOAT, 35 HORSEPOWER Evinrude, trailer. $400. 642-3653.

16' FIBERGLASS BOAT, MOTOR, trailer, $1400. 477-3373.

WANTED, V-DRIVE, PHONE 642-3182.

15 H.P. JOHNSON OUTBOARD, excellent condition, $550. 384-2695.

80 BOATS and MARINE

SIDNEY OUTBOARD STERNDRIVE
AUTHORIZED
MERCURY OUTBOARD
MERCRUISER DEALER
NEW AND USED MOTORS
OMC and VOLVO REPAIRS
WE SERVICE WHAT WE SELL
NEW WINTER HOURS
Tue. thru Sat. 8 a.m. to 5:30 p.m. commencing Oct. 1st
2530 Beacon Ave.
Sidney, B.C. V8L 1Y2
Phone 656-3221

20' K&C HARDTOP, FIBERglass, 125 H.P. Johnson outboard, $2700. Phone 743-2984.

1974 16' GLASTRON WITH 75 - 85 h.p. Merc, plus Road Runner trailer, and accessories, $3995. 656-5879.

16' RUNABOUT COMPLETE with motor and trailer, $1000 or best offer, 642-5108 or 598-7893.

14' ALUMINUM BOAT, 9 HP ENgine, trailer and oars, $700, 658-8130 after 4.

9½-H.P. JOHNSON, LONG SHAFT with tank, $365. Electric outboard, almost new, $50. 592-0566.

1964 MANUAL 40 HORSE JOHNson boat motor, runs good. 478-0427.

81 SAILBOATS

Gypsy Yacht Sales

This Weekend Only!
NEW 1978 COLUMBIA 7.6 (25')
—hand lay up const.
—fully insulated
—two double berths
—Yanmar diesel
—3 Lewmar winches
—Main and 110% sails
—jiffy reefing
—head and stove
—bow-stern pulpits
—double lifelines
—privacy door
—full 9'2" beam
—teak cabin sole
—factory warranty
—delivered Sidney
—vinyl bottom paint
$22,900

Last one at this reduced price
This Weekend Only!
2270 Harbour Rd.
Sidney
656-5591

SAVE $1000
OVER '79 prices
1 Only — TANZER 26
New 1978 Deluxe model
SAILAWAY $18,500
(1979 price $19,500)

1 only TANZER 7.5 metre (24½') new 1978 Deluxe
SAILAWAY $15,300
(1979 Price $15,900)

bob whyte marine ltd.
SALES AND SERVICE
Corner Harbour and Resthaven
656-7286 SIDNEY
OPEN EVERY DAY
9 A.M. 'TILL 6 P.M.

WINDEX
15" masthead wind indicators
Fall Sale $29.95
SAILTREND
1157 Newport
592-2711

MORNINGSTAR
Custom modified for liveaboard or cruising Grampian 30. Wheelsteering, hydrovane, RDF, depth sounder, log, knotmeter, anchor windlass, chart table, fireplace, unifridge, teak sole in galley. 2 dinghies with motor. Cruising sails and complete spinnaker gear. Recent survey $40,000 plus. 383-2512 days, 656-6442, 385-7871.

1976 TANZER 26, 3 SAILS, 9.9 electric start alternator outboard, 8' Galleon dinghy, standing head room, sleeps 5. Ideal family cruising boat. Many extras. Phone for brochure, options list and photos. $18,795. 385-7173 after 5.

29' ENGLISH CUTTER, PHILIPpa. 12-hp Yanmar diesel. 8 sails, VHF., depth sounder, Avon, Ocean equipped liveaboard, $21,500. Lying Canoe Cove. Dan Dunaway 388-4413 24 hrs.

ISLAND DRIFTER
25' MOTOR SAILER
at Squire Boat Brokerage, Outer Harbour Marine Ways, 525 Head St. 384-3363.

36' SAUGEEN WITCH, "PICARron" Ketch rigged. Diesel stove and engine. Well fitted for liveaboard or offshore cruising. Offers accepted on $29,500. Victoria Boat Mart, 453 Head St. 383-3324.

26' GRAMPIAN SLOOP (1974), IMmaculate vessel, well equipped with extras that include Farymann diesel engine and diesel furnace. Please contact John Allen, Van Isle Marina, 656-1138.

VICTORIA HONDA
OUTBOARDS for the sailor
7½ hp and 9.9 hp in stock
2851 Douglas 386-8364

26' COLUMBIA, FULLY equipped. New 9-8 Merc. and Keo stove. Full winter cover, 5 sails, including spinnaker gear. A very good buy at $14,500. Victoria Boat Mart, 453 Head St 383-3324.

CROWN 23, RIGGED FOR RACing and cruising; large inventory, 6 sails, stove, knot meter, outboard, etc. Marine survey report. 477-8094

BOTH VERY CLEAN AND WELL cared for. 1976 O'Day 25, 3 sails, spotless, $16,900. 1972 Cal T-4. Well equipped, $10,900. Cover Yachts, Maple Bay, 748-8136.

ANTIQUE HALF-DECKED sloop, 18'6", tall mast, centreboard, two sails. Needs work. First $475 or best offer, 383-2080 or 595-7810.

WANT TO SAIL THE SOUTH Seas? Ocean proven Trimaran, diesel auxiliary, electric log, radio, 4 sails, sleeps 6, 385-3220.

17' PETREL CLASS SAILBOAT, with broken mast, 5 h.p. Seagull motor, inflatable raft, Bilge pump, $500. 474-2008 after 4:30.

CAL 20 URCHIN, EXCELLENT hull and sails. 1978 6 h.p. Johnson. Fully equipped, Oak Bay. $6,700. 598-7173.

TANZER 22, IMMACULATE CONdition, completely rugged for cruising and racing, phone 383-4924 for complete list of extras.

SWIFTSURE 21 SWING KEEL, fiberglass, sleeps 4, main jib, Merc 7½, fall special $8950. 658-8459.

37' OFF SHORE TRIMARAN, proven ocean cruiser, fully equipped, comfortable live aboard. $36,000. 477-4648.

CROWN 23, 5 SAILS, MERC. power, life lines and pulpit. Asking $10,500. Try $9,000 firm. Victoria Boat Mart, 453 Head St. 383-3324.

CAL 24, 4 SAILS, 15 HP JOHNSON El. CB, sounder, ready to go for $10,900 firm. Victoria Boat Mart, 453 Head St. 383-3324.

SAN JUAN 21, CB AND TRAILer. $7500. Victoria Boat Mart 453 Head St. 383-3324.

34' COLD MOULDED EPOXY saturated trimaran. Brand new. Should be seen. $19,000. 477-4648.

20' WOODEN SLOOP, READY for cruising, sleeps 2, $2500. 112-629-3730.

CAL 20 "METAXA" EXcellent condition. Offers on $7200. View at Oak Bay. C-43. 384-7596.

TANZER 16 DAYSAILER, 1 year old, moorage, $1750, O.B.O., 384-3119.

COLUMBIA 22, 4 SAILS, DINGHY, moorage to March. $7500 or best offer. 652-4388 after 5.

81 SAILBOATS

Gypsy Yacht Sales
"BRITISH COLUMBIA'S EXCLUSIVE DEALER FOR COLUMBIA YACHTS"

ON DISPLAY

SAIL

RHODES 46'
1976. Steel cutter. Loaded. Proven offshore. Appointment to view only please.

COLUMBIA 29
Defender. Fully equipped, Atomic 4, VHF, knotmeter, sounder, full cockpit canvass. An ideal cruising boat $25,900

O'DAY 27
Spotless. Furnace, three sails, spinnaker gear, dinghy, near new outboard. A must be seen! Trades welcomed $18,900

COLUMBIA 8.3
1977. Very clean example of this hard to find model, Atomic-4, VHF, sounder, Force-10 furnace, dodger, 2-speed winches, shore-power, teak cabin floor. Priced far below current replacement $31,900

ALSO
RAWSON 26. Super equipped
NORTHSTAR 26. Loaded
O'DAY 25. Very nice
CORONADO 25. Must sell
NOR'WESTER 21. New.

POWER

TROJAN F-32
1974. Twin Chrysler FWC V-8s. Flybridge, VHF, CB, hydraulic tabs, H and C press with shower. Huge interior, a must to see. Trades welcomed. $53,900

TROJAN 25
Glass hull, over $5,000 spent in May, tabs, new interior, less than 200 hours, on Chrysler marine. Many extras. Trades welcomed. Reduced to $16,900

SPENCER 26. Priced to sell $8,900
CUSTOMCRAFT 26. Flybridge $14,000

2270 Harbour Rd. Sidney 656-5591

37' FG Sloop, cruise-race.
40' Wood dble.-end motor sailer
32' FG sloop cruiser racer
25' FG cruising sloop
30' Yawl, mahogany and FG.
These and more power and sail
GEOFF SIMPSON,
Maple Bay 748-3242

26' GRAMPION
Near new. 9.9 Merc. O-B, complete sail inventory, 5 berths. Enclosed head.
CEDAR GROVE MARINA 656-2580

CORONADO 27
T.L.C. since 1972. Complete package - 4 sails, dinghy, sounder, many cruising extras, consistent PHRF performer. $17,500. Call North Vancouver 985-8495 eves.

ERICSON YACHTS
Anglers' Anchorage Marina
933 Marchant, Brentwood Bay
652-3521

26' GRAMPIAN, COMPLETELY equipped for racing and cruising. Phone 477-5094.

16' COMET, SAILBOAT, EXTRAS, best offer, Helen at 388-7557 or 479-2206.

FOR SALE: 32' SCHOONER, built in Nova Scotia. Call between 8 and 5, 724-3812.

VERY NICE 1977 SAN JUAN 24 Mark II, plus extras. $12,900. 112-629-3543.

92 SPORTING GOODS

ESQUIMALT POOL
527 FRASER ST.
Scuba Class
Limited space still available for our Scuba Diving Course starting Oct. 10.
For further details call
386-8734
Instructor: Randy Stagg

FRANK WHITE'S SCUBA SHOP
832 Fisgard 385-4713
THE MOST THOROUGH SCUBA COURSE AVAILABLE
From the People who have been teaching the longest. 8 theory lessons, 7 pool lessons. 5 snorkel ocean dives, 5 scuba ocean dives.
STARTS MONDAY OCT. 2
Drop in for a course outline
Instructor Warren Buck

PLAY-MOR
RECREATIONS LTD
Billiard Tables — Shuffleboards
Foosball — Cues and Accessories
Order Now for Christmas
Factory to You — and Save
517 KELVIN 384-3332

DIVERS
Custom-made wet suits at prices ninety two custom-made wet suits at prices you will find hard to beat. Dive charters, groups or individuals welcome. Phone Dan Hall, 478-7808 evennings.

SCUBA SCHOOL
Applications now being taken for FALL COURSES. Starting Sept. 28 and Oct. 11. Sign up at
SEA TREK DIVE CENTRE
1817 Douglas 386-7528

1 PAIR OF 160 DYNASTAR Rustler skis, 1 pair of Look GT bindings, 1 pair size 6, free style boots, 1 black and white ski outfit, all only used once. Sherry, 383-6946 after 6.

PROFESSIONALLY CONVERTED Haida 26, full standing head room, new generator model, electric start outboard, many outstanding features, $18,000 or best offer. 656-4331.

SMITH AND WESSON MODEL 27 357 Magnum, 6" barrel, presentation case and Smith and Wesson shoulder holster, all new. $375. 4 Webley handguns, offers. 598-1709.

BAUER SUPREME GOALIE skates, size 8, $60; figure skates, worn twice, size 4, $20; boys' skates, size 12, 2 and 4, girls' skates, size 2, $10 each. 478-4693.

30-06 HUSQVARNA SHORT BARrel, 4X, red field scope. 12 gauge Stevens pump. Model 94 Apache carbine. 642-4880.

INCREDIBLE! $1200, VALUE $2100. Scuba diving compressor, like new, Underwater detector and more. Evenings 384-3092.

EXERCISE BICYCLE, $60; 10-speed bicycle with lights and speedometer, $80; set of weights, $20. 479-1275.

LADIES' AND MEN'S SKI equipment, ladies' ski suit, 30-06 Springfield rifle. 595-1939.

REMINGTON MODEL 760 PUMP action rifle, 2¾ Weaver scope. 270 calibre. $175. 652-3703.

WINCHESTER MODEL 92, 44-40 takedown low serial number, $340 or best offer, 479-8655.

FOR SALE: NEW DUCK DECOYS (detachable heads) $25 dozen, 652-2747.

HOME GAMES
Foos-ball, slate pool tables, shuffleboard 388-4031.

3006 BELGIUM 308 WINCHESTER shot gun. Hockey gloves, skates size 8½, soccer shoes size 5. 642-4655.

MAN'S WET SUIT AND DIVING equipment; Skateboard accessories. 721-3794.

LARGE TRAMPOLINE, $200 firm. 3152 Mars St. anytime.

TWO PAIRS OF MEN'S BAUER skates, like new, size 8, 384-6035.

WOMAN'S SIZE 4 FIGURE skates, worn once, $15. 384-8903.

GIRL'S BAUER SKATES SIZE 4, 386-0283.

92 SPORTING GOODS

Robinson's

SEASON SPECIALS

Savage 12 G. 3" Pump, new $139.95. Whitworth 7x57, w-4X Scope, new $224.95. RIFLES — Browning 270 auto 3x9, $369. Park-Hale 7 mm Mag., $299. Rem 22-250, 2X7, $399. Win. 225 4X, $319. B.S.A. 7 mm Mag. 3X9, $279. BRNO 243 w-clip 4X, $229. SHOTGUNS — Rem. 12 G. auto, $179. Win 12 G. Pump $239. Higgins 12 G. auto, $149. English 12 G. Dble., $124. SK. B. 12 G. Trap, $599. Browning 12 G. single Trap, $439. Spanish 12 G. dble, $159. Rem 12 G. Brushmaster, $279.

SEE US FOR LARGEST SELECTION

Scopes, Slings, Mounts, Ammo Knives, Air Guns, Binoculars, Reloading Supplies.

WE AIM TO PLEASE

Free 1 Year Layaway Plan

383-3429 1307 BROAD ST.

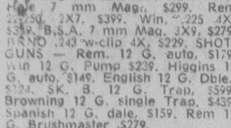

Jungle Carbine 303; Beretta 12 Ga. 3" Mag. auto.; Franchi 12 Ga. w-extra barrel; Parker 12 Ga. dbl.; Hungarian 12 Ga., O and U; Remington 700 Dbl. left hand 30.06 and 270; Winchester Mod. 12, 3" Mag 12 Ga.; Winchester Mod. 100 308 Carbine; Brno 7 x 57 and 358 Norma Mag.; Remington 700 Dbl. 8mm Mag; S and W Mod. 10 38 Spec. 4"; S and W Mod 13 357 Mag. 4"; S and W Mod. 66 357 Mag 6" stainless; Browning Challenger 22 auto.; Colt Cobra 38 Spec. 2". Large stock of air rifles and pistols. Largest stock of reloading on V.I.

We Have The Edge!

574 YATES ST. 383-2422

RIMPAC DIVERS Ltd.

Scuba divers, learn diving technics of searching, lifting, navigation, deep diving and night diving on an advanced divers course starting Oct. 14. Enquire at our shop at 9818 5th St., Sidney or ph. 656-6313.

93 CAMERAS, SUPPLIES and PHOTO FINISHING

bill's photo supply

DOWNTOWN at 1672 Douglas 383-7443
LANGFORD at 800 Goldstream 478-2712
2047 Oak Bay Ave. 592-3122

THIS WEEK Featuring

RENTAL DARKROOMS

Fully equipped for black and white or colour printing. Phone for details.

If anybody has it—We do!

city photo 1227 Gov't. 385-5633

REPRODUCTION, QUALITY COLOUR printing from negatives, or transparencies to any size. We offer only custom prints. Sorry, no machine prints. Western Illustrators, 604 Yates St., 384-4511.

NOW OPEN

PIC-STOP PHOTO, Cedar Hill Mall, Div. of Island Colour Labs, 615 Fort St.

NIKONOS III WITH 35 AND 80 mm lenses, oceanic 2000 strobe, and camera mount, Ikelit shutter release, Seconic light meter, $800. 474-2008 after 4:30.

WINCHESTER 22-250 VARminder $330. New 12K Weaver scope. New, $135. Call after 6 p.m. 658-5364.

LIKE NEW, MAMIYA RB67 PRO S, 2 120 backs, Polaroid back, crib holder and extra focusing screen, $1,200. 382-8678.

ARGUS 500 SLIDE PROJECTOR with 45 slide trays, $135. Kodak Retina 2C 35mm camera, $45. All in new condition. 477-6286.

BELL AND HOWELL, SUPER 8 movie camera outfit, near new, complete for $200. 478-7248.

WANTED — 500C HASSELBLAD camera, in excellent condition. 478-2090.

ROLLEI SL35 MM. CASE, ADAPtor ring, brand new. Alan, 479-0704.

NEW 8MM MOVIE CAMERA, FUjica, $45. 1009 Hampshire, 592-2901.

4X5 ENLARGER WANTED. 652-3867.

96 RANGES, STOVES and FURNACES

FRIDGE AND STOVE, THREE years old, harvest gold; 30" continuous clean Gurney, $300; deluxe GE frost-free, $450. 592-9589.

WE SERVICE ALL OIL RANGES, heaters and furnaces. Jerry's Oil Burner Service, 642-5735.

ASHLEY COLUMBIAN WOOD heater, 1 year old, heats 4-5 rooms, $290. 479-5634.

FURNACES, FIREPLACES, OIL stoves and air ducts, power cleaned by Jet-Vac. 642-5735.

30" ADMIRAL STOVE, GOOD condition, $60. 477-7668.

OLSEN FURNACE, 93000 BTU, low profile, $250. 384-9718.

97 FURNITURE

3-PIECE SWIVEL SUITE, round, wood grain, laminated table, 47" diameter with pedestal base. 477-7863.

FOR LOWEST PRICES shop at DODD'S FURNITURE
2563 QUADRA 388-6663

TWEED SOFA AND MATCHING chair, $225; inlaid glass coffee table and matching lamp table, $125. After 6 p.m., 642-4849.

DINING ROOM SUITE, HIDE-a-bed, velvet rocker, must be seen to be appreciated. Offers. 384-1562.

9 DRAWER CHEST, $50. SINGLE bed frame and Colonial head boards, $45. Single mattress and box spring, $15. 595-5328.

COUCH AND CHAIR, BROWN plush, brand new condition, $600. Admiral solid-state 14" TV, $350. 385-3977.

QUEEN SIZE WATERBED, PINE frame, 1 year new, excellent condition, $175. 595-6737.

WANTED — ROUND OAK DINIng table, single pedestal. 386-6190 or 386-1869.

CHESTERFIELD SUITE, $250; arm chair, $40. Both in good condition. 474-1308 after 4 p.m.

SOLID MAPLE, 8-PIECE LIVING room suite, $385 or best offer. 595-8120.

ONE DOUBLE BEDSTEAD WITH springs, fireplace stool, 45" x 12". 592-6278.

LARGE OLDER WOODEN dresser, solid and spacious. $65. 477-7366.

FOR SALE — 19 DOUBLE BEDS, complete with box spring mattress and frame. 2 years old. 385-1361.

GOLD NAUGAHYDE RECLINER chair, excellent condition, $75. 479-5647.

PAIR OF LOVESEATS, FRENCH provincial, blue and green, $300. 656-6484 evenings.

PALE GREEN BROCADE SIMmons hide-a-bed, good condition, $150, best offer. 477-7944.

WANTED: LOW OVAL OR round coffee table, pedestal legs, approx. $100 or under. 595-6476.

TWO SPACE SAVER RECLINER chairs, excellent condition. Asking $110 each. 385-3683.

LARGE SOLID OAK EMPIRE style Buffet, $275. 382-9994.

TWIN BEDS, GOOD CONDITION. 592-6154.

COMPLETE KING SIZE CEDAR waterbed, best offer. 388-4782.

BRASS AND CAST-IRON BED, $800. 595-0528.

2-PIECE CHESTERFIELD SUITE, good condition, $250. Call 592-0991.

97 FURNITURE

MATTRESSES

INVEST IN THE BEST INVEST IN REST

B. F. Goodrich foam rubber mattresses guaranteed for 20 years. Latex foam rubber automatically adjusts to variations in weight giving even support the full length of the spine. They are comfortable, cool, hygenic and are made in a fire retardant ticking. 3'3" $159 — 4'6" $189 — Queen, $229 — King, $299. Box springs to match. Polyfoam mattress topper pads, single $8.55, double $11.85, Queen $14, King $17.75. Angle iron bed frames with rug rollers $34.

IMMEDIATE DELIVERY

GREGG FURNITURE

2300 Douglas 388-7365

LUNDS...

Buy or Sell Your Furniture At Auction

386-3308

LATE FLASH

Our container of goodies arrived Friday and is on the floor for sale. Super wardrobes, sideboards oak tables and chairs and pianos. If you don't mind a little dust, incredible low prices on items that go out immediately. We are desperate for space. Open nights and Sundays. 15 minutes from town 10 from Woolco. Financing OAC. Pete's Place, 786 Goldstream, 478-6000.

VILAS

Tillicum Furniture

Hillside Shopping Centre

595-3331

53" BED, SPRING AND mattress, wooden headboard, $80; floral terry covered chesterfield and chair, $225; 4x4 hassock on Shephards, $80; Danish teak coffee table with bamboo shelves, as new, 59", $180; heavy duty all wood dark walnut coffee table, $80; Sears reel-to-reel tape, 4-track, 3-speeds, $100. 386-3711.

4 SEAT CHESTERFIELD, 2 chairs, Shasta Brown $295; dining room suite, table 5' plus 1 leaf buffet 62"; 6 chairs padded, walnut $395; Dielcraft walnut tables, two end, one step, one 38" round, $95; used wall-to-wall carpet 65 yds. Tudor Sandlewood, 55 yds. Mint Green, $400 per yd. — 658-8280.

SIDEWALK SALE SUNDAY ONLY 12-3

546 Herald Streeet, 4 Bentwood chairs, $110; 4 oak chairs, $95; hall stand, $89; oak chest of drawers, $89; china cabinet, $149; oak side table, $99; Drawleaf table, $165; and other miscellaneous items.

MONASTERY FURNTIURE, couch, loveseat, chair and ottoman. Good condition. Approx. 1 year old, $530. Also Colonial Davenport and matching chair and ottoman. Also good condition, $325. Please call 477-0289 or 474-2880.

2 PIECE COLONIAL SOFA AND chair, nylon tweed cover in rust and grey tones. 3 position recliner, foam padded, arborite coffee table. Excellent condition. Phone after 6 p.m. 382-4954.

DEFEHR DRESSER, 9 DRAWers, 50"x30"x16½", large mirror attached, less shephards rollers; or sell separately for $50. DeFehr Denton box spring and mattress, what offers? 382-1692.

LARGE OFFICE DESK FOR typewriter $70, bedchesterfield $70, large coffee table $25, small coffee table $5, blue swag lamp $15, one dozen large canning jars $10. 595-6258.

CLOSING OUT SALE, EVERYthing must go, fantastic savings on furniture, appliances, TV's and stereos. Phone 474-1341, 2784 Millstream Rd.

6-PIECE KITCHEN CHROME SET and step stool, very good condition, $50; 19" portable black and white TV, good working order, $35. 477-2958.

LATE VICTORIAN ENGLISH TUB chesterfield and chair, 2-tone green and cherry red pattern in brocade. Good condition. $400. 384-2456.

MUST SELL; OLDER WALNUT dining room suite, 54"x40" table, extends to 70", 6 highback chairs, buffet and china cabinet, $650; 382-4302.

DARK STAINED RATTAN couch, beautiful large piece, 8' long, requires cushion. Made in the Philippines, $450 or best offer, 595-6468 or 385-2002.

19TH CENTURY SOLID DARK oak, bulbous leg dining room table, with 2 upholstered arm chairs, 6 upholstered side chairs, 477-1457.

KROEHLER THREE PIECE SECtional chesterfield. Requires recovering. Occasional chairs. Recliner, chest of drawers. Single bed and mattress. 383-0275.

AMERICAN MAHOGANY

8-piece dining room suite, brakefront China cabinet. Appraisal papers for $3,500. Asking $2,500. To view, 595-4680.

NEW 4 DRAWER CHEST OF drawers. Special $49. Dresser and mirror, $69. Double dresser and mirror, $109. Echo Furniture, 704 View St., 384-2214.

BRAND NEW HIDE-A-BEDS from $238. Drop arm couches to clear, $268. Echo Furniture, 704 View St., 384-2214.

ETHAN ALLEN COLONIAL DINing room table, like new, 4 leaf, sets up to 10. Today's retail cost $1000. Asking $500, 592-6169.

HEADBOARD, FOOTBOARD AND rails for double bed, plus lady's dresser with mirror, $50. 477-8850.

CHESTERFIELD, FOUR PIECES in very good conditon. 383-4866.

TEAK COFFEE TABLE, 48 X 18, $100. 658-8733.

98 TV, STEREO, RADIO SALES and SERVICE

BOSE 901 SPEAKERS, $700. SAE Mk 2400, power amp (200 wpc), $850; Crown IC150A pre-amp with optional wood sleeve, $450. Revox A77 high speed, ½ Track, $750. 479-2546.

26" ADMIRAL USED COLOUR TV. Picture tube only 1 yr. old, 6 mos. warranty on all parts and service. $269.95.
763 Fort St. 385-2712

SPECIAL IN JERROLD STAR-COM cordless TV converter (makes any TV remote control) only $159 at Butler Brothers 385-3832.

SONY 7" BLACK AND WHITE teak television, adaptable for car, boat or home, VHF, UHF, $100. Also Polaroid one step, $25. Both like new. 385-0233.

HEATHKIT AM-FM RECEIVER, 33 watts per channel, Mercer Model 8 speakers, $150 or best offer. 474-1693.

HAVE PURCHASED SEARS COlour TV, selling Admiral black white 26" TV, $50. 385-7658 or 384-3810.

BARGAIN KRACO 8-TRACK CAR stereo and Detson 8-track stereo, like new with 50 tapes, $100 for all or offers, phone 382-7715.

TWO LM-330 SANSUI SPEAKERS, new, $500-$300; 704 Dual direct-drive, $550 new, $325. One month old, 595-0528.

STEREO AM-FM, RECORD player, Motorolla console, large Mediterranean cabinet, like new, $475. 656-5403.

AKAI 1730D-SS, 4-CHANNEL reel-to-reel, offers on $225; 478-7248.

ROTEL RECEIVER AMP, DUAL turntable, Akai reel to reel, Lissen tower speakers. Phone 595-3057.

EXCELLENT CONDITION, $45 black and white; $125 color; with guarantees. 383-8774, 382-1234.

HAVE PURCHASED SEARS COlour TV, selling RCA 19" colour TV, good condition, $165. 478-5921.

19" ADMIRAL PORTABLE COlour, good reliable picture, $100. 474-2582.

TV'S—WE REPAIR ALL MAKES Mais Furniture and Appl. 385-2435

RELOCATED HAM WANTS GOOD transceiver, reasonable, 592-6164.

36-CHANNEL REMOTE TV CONverter, as new, $85. 479-4451.

COLOUR TV, TOSHIBA, GOOD condition, $175. 479-0872.

98 TV, STEREO, RADIO SALES and SERVICE

Open 'till 9 nightly Hi-Fi Equipment

—Buy the best and reduce costly service calls!
Yes, we take trades!
No Down Payment.
Free Delivery!
(Free Parking)
Chargex—Bank Financing!
(FULL SERVICE WARRANTY)
—5 years, parts and labour on most new sound equipment.
—Loaner supplied during service.
—Full credit on upgrading 1st yr.

TECHNICS Package Deal

The Receiver SA-80, the Turntable, SL-19 (semi-auto belt drive) with magnetic cartridge, the Speakers, SB-240. FULL PRICE $599. Low monthly payments.

Clearance Sale

SUPER SPECIALS

Receivers:

Technics

SA5760 165 RMS Per Chan	$899
SA5570 85 RMS Per Chan	$589
SA5370 48 RMS Per Chan	$449
SA5170 25 RMS Per Chan	$299
SL20 Turntable Servo Motor	$109

Harmon Kardon

230E 15 RMS per chan	$219
330C 20 RMS per chan	$319
430 25 RMS per chan	$388
730 40 RMS per chan	$488

Turntables

Harmon Kardon

ST6 Rabco Straight tracking	$399
ST7 Rabco Straight tracking	$499

Amps Tuners Preamp

HARMON KARDON CITATION

A-02 40 RMS PC Int Amp	$425
CIT17S Preamp	$531
CIT19 100 RMS P. Amp	$520
CIT12D 60 RMS P. Amp	$425
CIT17 Preamp w-equalizer	$640
CIT18 FM tuner	$799
CIT16A P. Amp 150 RMS	$999
T403 Tuner AM-FM	$249

Technics

SU7100 Int Amp 35 RMS PC	$249
SU7300 Int Amp 41 RMS	$323
SU7700 Int Amp 50 RMS	$349
ST7300 Tuner	$259

Dynaco-Dynakit

QSA300 Power Amp 75x4 RMS	$476
SCA80Q Int Amp 40x2 RMS	$216
ST80 P. Amp 40x2 RMS	$167
ST120 P. Amp 60x2 RMS	$239
ST150 P. Amp 70x2 RMS	$303
ST300 P. Amp 150x2 RMS	$476
ST410 P. Amp. 200x2 RMS	$585
SE10 Equalizer	$288
DYNACO SPEAKERS:	
A40XL reg $179	Special $139

Bolivar Speakers

Model 18 3-way	Each $143
Model 64 3-way	Each $199
125H 2-way	Each $129
SonoSound 3-way	Each $ 99

CAR STEREOS

Panasonic-Jensen Pioneer

Clearance Prices on '78 Models Car Stereos and Speakers

Pana C-7100 auto. rev. cass.	$169
Pana. Cx5100 cassette	$119
Pana C3510 power amp.	$119

Limited Quantities
First Come — First Served

Panasonic Color TV

FULL SERVICE WARRANTY
5 Years Pix Tube
3 years Parts-Labour
Loan During Repairs No Charge
20" Panasonic Color $569 plus tax
No down payment, $22 monthly!

Independent Buyers Discount Service Ltd.

939C Esquimalt Rd.

(Open 10 a.m. 9 p.m. Mon.-Fri.)
Saturday 10-6 p.m.

385-5555

5 YEAR WARRANTY

1978 20" ELECTROHOME COLOR TV

Rent to own

AS LOW AS $22 per month.
NOTE: Rent to own available for any size, any make.
ALSO — we rent color TVs $25 per month — $10 delivery.

CITY CENTRE TV

OPEN 10 A.M. - 9 P.M.
6 DAYS A WEEK
477-6971
Next to K Mart in the Mall

CAR STEREO

in-dash AM-FM radio, cassette players, from $119.95. Full line of speakers. Expert installation available.

B.C. SOUND & RADIO SERVICE
931 FORT 383-4731

SANSUI BA-2000 POWER AMP, CA-2000 pre-amp, TU-9900 tuner, SPX-9000 speakers, SS 100 headphones, Sony PS 11 turntable, AKG P8ES cartridge, one month old, list price, $3,381. I paid $3,084. Must be heard. Make an offer or trade. More information call 385-7460.

HARDLY-USED STEREO COMPOnent system, 6-mo.old: Yamaha CT-610 II Tuner, Toshiba SB 320 Amp (Min. 40 watts per side), Toshiba SR 230 Turn., 4 Cerwin Vega hed W10 speakers (nat. wood), Pioneer Centrex 8-track. $1500 value for $895, 384-0314.

HITACHI MAGNAVOX PHILIPS

Must clear out all stereo receivers and speakers below cost. Also Philips 20" colour TV's at $487. ELECTRON TV, 100 Burnside W. 383-5432.

HELP

Too many color TVs taken in trade. Come in — make an offer. CITY CENTRE TV, next to K-Mart in the mall, open 10-9 p.m. 6 days a week.

HARMAN KARDON, A4-02 AMP., white CEC, 3200 turntable, with Pickering XV-625 cartridge. Pro linear stage 4 speakers, brush and plexiglass hanger, 6 months old, $900 new, asking $675 complete. 598-2560.

AUDIO REFLEX RECEIVER Model 4T40, dual 1225 direct drive turntable with Shure M95E cartridge, Hitachi speakers, stereo stand. Excellent condition, $600. 656-2646.

FOR SALE: RCA TV COLOUR, asking $250 or best offer. 592-1537.

99 GROCERIES, MEAT and PRODUCE

FRESH GREEN BROCCOLI, available now and orders taken. 1821 Verling Ave., 652-1656.

TOMATOES, YOU PICK WHILE they last, 20c lb., 1821 Verling Ave., 652-1656.

CANNING OR FREEZING TOMAtoes, 15c and 20c lb. 1717 Blair St., Sat., 9-5.

APPLES — SWEET, JUICY Spartans, 1841 Haldon Rd., Saanichton, 652-3259.

APPLIES: KINGS, WEALTHIES, Gravenstein, Invermuir Farm. 477-4842.

POTATOES, CABBAGE, CARrots, 7210 Wallace Dr. 12:30-5:00. 652-1318.

STRAWBERRY PLANTS, $1.25 per dozen, 652-3710.

FRESH BROCCOLI FOR FREEZing, phone orders, 652-2371.

CANNING TOMATOES 25C A LB. pound, 479-1338.

TOMATOES, 20C LB. PHONE 656-5309 or 1545 John Rd., Sidney.

GREEN, RED, BLUE GRAPES, 6811 West Saanich Rd.

QUINCE — 20c LB. 478-2958

RASPBERRY CANES FOR SALE, 479-3048.

99 GROCERIES, MEAT and PRODUCE

WILLIAMS

QUALITY MEATS 795 FORT ST.
384-0525 — 384-0526

GRADE "A" FREEZER BEEF
Hinds $1.69 lb. — Sides $1.39 lb.
Full Baron $1.49 lb.
Local Lamb Sides $1.99 lb.
Price Per Lb. Increases
CUT, WRAPPED, FROZEN
Due to Trim Etc.

HOVEY ORCHARDS

Mac and Spartan apples, crisp and juicy, locally grown. 1899 Hovey Road off East Saanich Rd. in Saanichton, 652-2657.

FREEZER BEEF, GRASS-FED sides, $1.25 per pound, A-1 sides $1.35 per pound. Price per pound increases cut, wrapped and frozen due to trim, etc. Birch Meats. 479-3021.

LE COTEAU FARM

Macintosh, Spartan apples, also Windfalls picked and U-Pick. 304 Walton Pl. (off Oldfield Rd. 658-5888.

SILVER RILL FARMS

7179 Central Saanich Rd. (off East Saanich Rd.) Pick your own corn. 1 acre of super sweet corn. 652-3509.

SILVER RILL FARM

7179 Central Saanich, off East Saanich Rd., No. 1 eating and freezing corn, ready picked every day 8 a.m.-8 p.m. 652-3509.

NEW CULL POTATOES, $2 PER sack, feed potatoes $30 per ton. Michell Farms, 3015 Island View Road.

SAANICH ORCHARDS

Freshly picked McIntosh and Spartan apples, also windfalls. Open daily. 652-2009.

PEARS, BOSC AND CONference, 30c lb. Crabapples and King Apples 35c lb. Pumpkins 5c lb 1143 West Burnside.

SUNHILL ORCHARDS APPLES

5963 Old West Saanich Rd. 652-4116

SUNRISE MILK, WHOLE MILK goodness, less cost, free delivery. 479-1118.

WORLDS BEST APPLES

Mac's, Spartan, Oldfield Orchards, 6286 Oldfield Rd. 652-1010.

GREENHOUSE TOMATOES, 10C a pound, good quality, U-pick. Bring container. 6506 Oldfield Rd.

CANNING TOMATOES — 25c pound, 479-3695.

APPLES 15C POUND. 477-4348.

100 MISCELLANEOUS FOR SALE

LUNDS...

Modern furniture, Appliances, T.V.'s By Auction

926 FORT

KILSHAWS

1115 FORT
Cash Guaranteed
APPRAISALS for Sale Purposes

AUCTIONS

Friday — 7:00

Kilshaws Auctioneers Ltd.

384-6441

SPEED QUEEN

Dryers to clear: $299.95

ACTIVE FURNITURE DISTRIBUTORS

566 David 382-8274

LIGHTING SPECIAL

New offices etc., 500 fluorescent fixtures with tubes, $5 each; aluminum copper coated ceiling honey-comb louvers, will cover 2200 sq. ft. Offers! 382-3153 between 9-5 p.m.

VACUUM CLEANERS

Over 200 reconditioned and guaranteed, from $25 up. Current models: Compact, Electrolux, Kirby, Filter Queen, Hoover, etc. Compact demos available. We take trade-ins. Mr. Sweeper, 2 stores: 906 Esquimalt Rd. at Head St., and 8-310 Goldstream, New Commerce Mall, 474-1011, 386-3717.

SPECIAL SEPT. 25-30

100 oz. Vine Pro
Concord-Ontario Grape, $8.40
HAMILTON HOPS AND GRAPES
Wine and Beer Supplies
464A Burnside Rd. E. 388-4511

SPECIAL OCT. 3-7
GLASS CARBOYS
5 U.S. gal size — $10.50
HAMILTON HOPS AND GRAPES
Wine and beer supplies
474 Burnside Rd. E. 388-4511

PLASToFORM

?

RUGS

Various new broadloom and shag, etc. $5 sq. yd., also underlays, large lengths. Various nostalgia clothing and Tibetan clothing. 479-8403.

NEIGHBORHOOD GARAGE sale, Sat., Oct. 30th, 10-4 p.m. 1295 Union Rd. (corner of Union and Blenkinsop). Youth bed, green toilet, good children's clothing, T.V. stand, ice skates, love seat, collectables and much more.

MOVING SALE: FURNITURE, bed chesterfield and chair, $100, dining table and 6 chairs, $120; oak desk $100; bed $50; coffee tables, bedside tables, phone table, etc. 205 3142 Cedar Hill Rd. 595-2906.

BASEMENT SALE, SATURDAY and Sunday, 10-4 p.m. Chesterfield suite, stereo, drapes, lamps, roll-away cots, exercise bike, other household items, table saw, utility trailer, garden tools, 1220 Haultain St.

USED BEATTY WASHER-SPINner, new condition $149 ... used Maytag washer-dryer $259. Frigidaire dishwasher $99 ... Viking wringer washer, pump and timer $49 at Butler Brothers 1720 Douglas 383-6911.

MEDITERRANEAN TWO-PIECE bedroom suite including box spring and mattress, $200. Youth bed, mattress and bedding, $50. Car top carrier, $25. 36" mattress, $10. 478-7079.

STIHL Chainsaws

SALES — PARTS — SERVICE
GIBSON POWERCRAFT
2520 Government 382-8291

2-PIECE SECTIONAL CHESTERfield, recently covered, Persian print, brown, white and gold, $150. Tri-light lamp, cast iron decorator base, gold shade, $60. 384-7362.

FASHIONABLE LADY'S LEAther coat, nearly new, superbly tailored, lined. Size 9-10, $150. 382-3751, after 5.

TEA TROLLEY, $5. BEDSIDE cabinet, $5. Floor polisher $10. 12 chord organ $70. Car roof rack, $7.50 388-4381.

BAMBOO BIRDCAGE, 32" HIGH, $8. Admiral portable black and white TV, working condition, $25. Phone 721-5054.

7" TABLE SAW, WORK BENCH, washing machine, roll-away spring and mattress almost new. 1336 Carnsew 383-9678.

MAYTAG DISHWASHER CLEARance — built-ins and convertibles at real savings. Butler Brothers, 1720 Douglas, 383-6911.

INCINERATOR BARRELS, $6 DElivered, screens and covers, extra. Old barrels removed, reasonable. 479-4067 after 6, before 8 a.m.

HOME GAMES

Foos-ball, slate pool tables, shuffleboard. 388-4031.

5 GALLON WHITE PLASTIC pails while they last, $1 each. 383-1328.

ACME SILVER STICHER; SEVeral heavy winches, also large roll-up shop door, 479-5304.

100 MISCELLANEOUS FOR SALE

GREATER VICTORIA HARDware Building and Fuel Supplies Co-Op. Firewood $45 true cord, quarter oak, real fir, alder. No waiting, 386-9276, or weekends 383-1253. Co-op insulation per 1,000 square feet, R12-4", $135.72 R20-6", $224.12, R28-8½", $298.38. Poly 4 mil $12.48, 6 mil $18.61. We rent tools or install cheaply for you. Home built before 1946? We'll give no-interest credit until $350 Federal Chip Insulation Grant arrives.

LATE FLASH

Our container of goodies arrived Friday and is on the floor for sale. Super wardrobes, sideboards, oak tables and chairs and pianos. If you don't mind a little dust, incredible low prices on items that go out immediately. We are desperate for space. Open nights and Sundays. 15 minutes from town, 10 from Woolco. Financing OAC. Pete's Place, 786 Goldstream, 478-6000.

OVERSTUFFED COUCH AND chair, stereo radio-record player, Phillips reel to reel tape player, 3-speed record player with stand. Walnut knick knack shelf. All in excellent condition. Also antique dark oak buffet, antique two-drawer dresser. 382-8484 after 4 p.m. Saturday, Sunday, Monday anytime.

NEW, NEVER USED EK LOGITtrol LRB radio transmitter and receiver, complete; new K and B Schneurle glow plug engine with Parry carburators and water clamp; partly finished radio controlled ski boat, length 26", width 9", complete, $200. Phone after 6 p.m., 537-5607.

ATEX LAWN AND MARINE

Service and repairs to all makes of lawnmowers. Also chainsaws. 409 Swift St., off Store St. 388-6941.

TWIN BBEDSPREAD; GOOD condition, $60; Wedding veil, new, $6; Bookcase, good condition, $100. Gold evening jumper, $10; Gold upholstered bedroom chair, $40. 598-8254 early mornings or evenings.

PLEXIGLAS STORM WINDOWS installed inside your present windows — cut costs and increase comfort as well as being aesthetically pleasing. You can do it yourself. See The Plastic Shop, 2105 Douglas St. Ph. 386-1477.

BEAUTIFUL PRINCESS SATIN lined drapes, soft green, as new, 1 french window, 2 side windows, 2 pairs each, suit apartment or condominium, excellent buy, mans dark green suade jacket, 38-40. 383-0478.

GETTING MARRIED? MY dainty wedding and engagement rings were appraised at $460, size 5, asking $225. Also 14 karat mans' gold wedding band with unique design, make me an offer. 384-8903.

GARAGE SALE, SAT., SEPT. 30, household articles, carpets, cameras, 35mm, and movie, developing equipment. Projector, screen, records and misc. 1159 Old Esquimalt Rd.

DUNCAN PHYFE WALNUT drop-leaf table, $100; 2 hairpin lace bedspreads, $40 each. Roaster oven, like new, $35; electric heater, $10; other odds and ends. 384-0068.

ELECTRIC GUITAR, SNARE drum, high hat and accessories, 2 car radios, small pool table, 50 Honda minibike with car carrier, 100 motorbike needs work, desk and chair. 478-0487.

GARAGE SALE SATURDAY AND Sunday, tv's, dresser, go-kart starter, childs desk, riding lawnmower, curtains, garden tools and miscellaneous. 635 Lombard Drive Metchosin. 478-0561.

GARAGE SALE — OCTOBER 1ST, 10 - 4, 1830 Chestnut Street. Misc. including Toyota Mag Wheels, handmade mitts, baby's and lady's clothes, white leather coat, size 7.

LIGHT GOLD CHESTERFIELD and chair, stove hood fan. White toilet tank. Light fixtures, brand new Polaroid camera, electric can opener. 382-3507.

WOMANS' SIZE 4 FIGURE skates, worn once, $15. Kenmore vacuum, Lady Schick hair dryer, used twice. Hoover carpet sweeper. 384-8903.

WOODEN MAGNUS CHORD organ, with bench and books, $65. 1 very old set china, set for 7 plus more. Appraised $200. Offers. 385-7097.

SINKS STEELQUEEN, DOUBLE deep, 2 compartment stainless steel, $150. Including faucets. 598-2153.

BASEMENT SALE — SATURDAY and Sunday, 12:00-4:00, tools and miscellaneous, 1006 Dunsmuir (off Lampson St.).

CAST IRON STOVE, HOOVER apt. washer, white wool rug, pine shutters, 3-way mirror cabinet, 598-8228.

GARAGE SALE — SATURDAY and Sunday 10-4, garden tools; 2¼ h.p. motors, misc. items. 2401 Keating X Rd, 652-2739.

GARAGE SALE: 1631 MYRTLE Ave. Saturday 9-5. Hide-a-bed, Wood stove, tires, and miscellaneous.

COMMERCIAL ITALIAN RAVIOli maker Genova with different size dies plus pasta maker for spagetti etc. $500. Phone 598-3153.

INDIAN SWEATER, "FISHERman" Knit sweater and Donegal Tweed coat — All new. Phone 382-9616.

FREE FRIDGE AND OIL STOVE, oil space heater, $5. 21,000 BTU propane furnace with wall thermostat, $95. 383-5477.

HAVE PURCHASED SEARS KENmore sewing machine, selling Brother Zig Zag sewing machine in cabinet, 474-1495.

KENMORE PORTABLE WASHer, spin dryer, $75. Accoustic guitar with case, $100. C.B. radio, $45. 598-2920.

HAVE PURCHASED SEARS KENmore sewing machine, selling Kenmore sewing machine, buttonholer, 20 cams. 595-2985.

HAVE PURCHASED SEARS KENmore sewing machine, selling Baycrest portable zig-zag, $85. 479-4266.

SET OF 1972 ENCYCLOPEDIA Brittanica, including Yearbooks. Orcana play by number organ, 22 keys. 386-9698.

4 FAMILY SUPER GARAGE sale, Sat. 9-6, 1032 Waverley, (Off Verdier), Brentwood. No early birds.

DIAMOND WEDDING SET, ENgagement ring, one large, 2 smaller; wedding band, 3 small, paid $700, sell $400. 478-7322.

HOOVER WASHER SPIN dryer, excellent condition. $100. 474-1090.

TRIPLE DRESSER, $75; GREEN shag rug, $80; girl's ice skates, size 6, $10. 385-1101.

TABLE SAW WITH ½ HORSEpower motor, needs cleaning up, $50. Box of tools, $35. 595-3742.

MAN'S SUITS, 42 SHORT, $60. Wool sports jackets, $20. As new. 592-9273.

GREY PERSIAN LAMB COAT. Full length, size 16, reasonable. 384-9086.

SIMMONS BEAUTY REST mattress, nearly new, $165. 388-6791 after 5.

CARL WETZLAR 4½" REFLECtor telescope with eyepieces, motor, $225. 382-6685.

ROMA RED DRAPES WITH white sheers, size 18'x84"; 11'x84"; 10'x84". Brand new. 479-2575.

LADIES CLOTHING, SIZES 14-16, long gowns, etc. Like new 385-9574.

ARMSTRONG FLUTE, $125; Kerby vacuum, shampoo etc. offers on $175. 652-2331.

VIKING DELUXE WASHER AND dryer, best offer to $200. 610 Niagara.

BEAUTIFUL WHITE LEATHER coat, almost new, 10-12, $175. 598-5310.

FISHERMEN — CAN YOUR OWN salmon, Victor Canner, $35. 479-2724.

3-YEAR-OLD SINGLE TUB AUTOmatic portable washer, very good condition, $250 or offers. 652-4289.

MCCLARY WASHER, $150. Matching dryer, $125. Three years old. 656-5335.

2 SETS OF FIBERGLASS drapes, neutral shades, 150" x 84" 100" x 84" $25. 598-3609.

THREE-YEAR-OLD KELVINAtor washing machine, $100 as is. 479-0707.

MAN'S 10-SPEED BICYCLE $50; wringer washing machine $8, good working order. 385-3287.

10" DEWALT RADIAL ARM SAW. Lots of blades $280. 384-5154, 8-5.

TORO REEL MOWER, EXcellent condition, $150. 385-5004.

100 MISCELLANEOUS FOR SALE

Mais 385-2435

GOOD USED

Moffot built-in oven, copper tone	$98
Frost Free fridge and automatic range, avocado	$598
Wringer washer	$98
Hoover spin dry	$99

Used bedroom dining and living room furniture, all good condition.

GUARANTEED OR EXCHANGE PRIVILEGES

1821 COOK

2 SINGLE BEDS, PAINTED maple, $35 each; 2 chests, 5 drawers painted maple, $75 each; armless upholstered chair, $35; single mattress and boxspring, like new, $125; student's desk painted maple, $45; 9x12 braided rug, green, $50; 2 step tables, walnut $30 each; rocker recliner, black naugahyde, $100; black and white TV and stand, 20", Philco, $50; colour TV, console 24", Philco, $50; pair of head skis and buckle boots, size 10½, $50; firescreen in frame, $25; Bendix rotary ironer, good condition, $50; ironing board and cover, $10. 656-3866.

LADIES' WINTER WOOL COAT, rust, size 14-16, $18 excellent condition; 3 light wagon wheel chandelier, 18" diameter, antique copper finish metal and plastic construction $15; 20" black and white portable Vikingg TV, $60; single control double bed sized electric blanket, gold, $15; 9x12 light green (lettuce) color carpet, good quality, $60; single bed and mattress, just like new, $65. 383-0306.

OAK

If you know what you want, but can't find it, we will custom build it for you at very competitive prices. Specializing in solid oaks and other fine hardwoods. STURDEE CABINET FACTORY LTD. Manufacturers of fine quality good products. 8-5 weekdays, 9-1 Sat., 384-5154. 417A Hillside.

PLASToFORM

?

3" MONARCH PLASTIC PUMP with 5-h.p. Briggs and Stratton, 14000 GPH at 50 psi; 300' of 2" nylon hose with Camlock fitting, used 100 hours, $500. 384-8955.

TYPEWRITERS

Older reconditioned typewriters, 3 months warranty. Dillons Appliance and Repair, 707 Goldstream Ave. Langford.

GARAGE SALE, SATURDAY AND Sunday 9-1, 1824 Lillian, (off Fairfield) Teenage fashions and accessories, shoes, books, vacuum cleaner.

ONE BRIGGS AND STRATTON rotary lawnmower one Sears reel type lawnmower, $35 each. One Pioneer chainsaw 20", $50. 384-9107, 1207 Walnut Street.

SOLID WOOD TABLE AND chairs, buffet, hutch, desk, gramaphone, radio, dresser, chest of drawers, make up vanity, night tables. 388-6297.

1,000 SQ. FT. CONCRETE REINforcing mesh, 8 gauge, 10c sq. ft. or $90 for the roll. Girl's 20" bike, $10. Thor scooter, air tires, brakes, like new, $17. 478-4945.

CRIB, MATTRESS, FITTED sheets, $88. Highchair $18, modern rocking chair $98, kitchen, or bathroom cabinet $28, all new, or good condition. 653-5133.

REMINGTON STANDARD TYPEwriter, 14" carriage: metal typewriter stand; secretarial desk. 592-1030.

KITCHEN CABINETS FOR SALE, 2—7' 4 door sections, 7' sink section. Teak trim and photo finish. $425. 385-7336.

LIKE NEW ELECTROLUX, $300; round maple extension table and 4 chairs, $100. Walnut silver chest. 721-5218.

ROTARY TV ANTENNA WITH controls, 19' extension. Cost $150, will take $25 for quick sale. 479-6267.

FULL LENGTH PERSIAN LAMB coat, dark French mink colour, size 18-20, in good condition. 477-5527 after 12 noon.

RUMPUS ROOM SALE, AS NEW and hand made, lady's and girl's clothing, toys and misc. 383-6994, 852 Swan St. anytime after 10 a.m.

STEEL UTILITY SHELVES 24" or 18" wide, still in box, 6 shelves per unit, $30 or $40. 815 Rupert Terr., Nb. 104.

GARAGE SALE, SATURDAY 9-4, lots of household items and miscellaneous, over 60 used hub caps, 4008 Wiseton.

GROUP GARAGE SALE — MANY items, September 30-October 1, 10 a.m.-6 p.m., 530 Whitty Beach Road, Metchosin.

BEAUTIFUL LADIES GREY leather coat with hood and belt. Size 12-14, $85. Mesh playpen, $20. 479-6459.

MISC. DRAPES, CHILD'S BIKE, drop-arm loveseat, child's bicycle seat, new trail bike, without motor. 652-2583.

MOFFAT 24" AUTOMATIC range, $25; 4-piece sectional chesterfield, excellent condition, offers; rowing exerciser, 474-1520.

CABINETS, 81"X31"X19" HIGH. Sliding doors, arborite top. $25 each, delivered, 477-7675.

DOUBLE SEALY POSturepedic mattress, stereo hi-fi, both like new, 592-4939.

22-CUBIC-FOOT FREEZER FOR sale, excellent condition, 2 years old, $235. 382-5379, after 6 p.m.

OIL COOK STOVE, TANK AND stand, excellent condition, $50. 386-7188.

BSA MOTORCYCLE PARTS FOR sale. Call 478-3208 between 6 and 10.

LEAVING COUNTRY — GARAGE MOFFAT 24" RANGE, $75; RCA 2-cycle dishwasher, $150; 50 amp welder, $75; 595-8813.

FRIDGE, KITCHEN TABLE AND 4 chairs, vacuum cleaner, large tent, rug, record player, 598-6264.

TWO DR7814 SNOW TIRES ON rims, like new, $75; 23 channel CB with antenna, $40. 474-2425.

FRONT DOOR, $40, LARGE AND small dog shipping crates, $40 and $20. 598-3685.

STANLEY 45 PLANE, SINGLE bed, foam couch-bed, Jerry 383-5319.

BLACK BEAR RUG, FULLY lined, mounted head; best offer on $399. Phone 595-7157.

50 YEARS OF CELERY GREEN used carpet, $200 or offers. 478-5777.

PIECES OF DENBY POTTERY for sale. Romany pattern, gold colour. 382-5412 or 383-4901.

PROPANE — ELECTRIC fridge for camper-boat, $250 with tank, 478-3470.

ELECTRIC WHEELCHAIR, 8 years old, $600. 592-2558 no later than 9 p.m.

HO SCALE TRAIN, NEW TRANSformer, track, buildings, trestel, many accessories. 386-0369.

USED AUTOMATIC WASHER and dryer, $50 or best offer. Phone 386-3847.

LADY'S ¼ KARAT DIAMOND ring, appraised at $1000; best offer. 479-4371.

SELLING ALL HOUSEHOLD goods and collectables. Deep freeze and gas range. 384-9149.

BUSINESS CARDS, $18.50 FOR 500, white stock, black ink. 478-7488.

GARAGE SALE, FRIDAY AND Sat. 9 a.m. to 9 p.m. 2977 Tillicum, next to Gorge Shopping Centre.

UNDERWOOD ELECTRIC TYPEwriter, excellent condition office style, $190. 388-2268.

8' STEEL OVERHEAD GARAGE door, complete, $50. Sklar chesterfield, blue-green, offers. 477-4160.

CABLE DRIVEN CAR HOIST, $400 firm. 478-7255.

LADY'S CLOTHING, LIKE NEW, sizes 10-14, call 382-3386, after 6.

UPHOLSTERED 6-PLACE poker table, $75. 656-5846.

100 MISCELLANEOUS FOR SALE

30" VIKING RANGE, WORKS good, $75; Green tweed sofa and chair $148; Console style 4-pce. bedroom suite, $168; 54" mattress and box spring $50; older style 4-pce. bedroom suite $138; Queen size foam mattress and box spring, excellent condition $175; Extra long tweed sofa $50; 39" mattress and foundation $25.

TheTraders

388-6264 715 Finlayson
Open nights 'til 9 p.m.
Sat. 'til 6, Sun. 12-5

Village Auction

OFFERS

Free appraisals — Immediate cash purchase — Prompt consignment ON Complee household clearances. Estate Sales, antique, stools, office equipment, insurance claims, etc. Serving People Through Auction
966 YATES ST.
382-3242

UPHOLSTERY FABRICS

20-40% off the suggested prices always. Huge instock selection from hardwearing nylon and Herculon tweeds to easy care nylon and acrylic velvets. Fast special order service avaiable from sample book at simular savings. Complete instock supply of upholstery tools and materials. All at one store. Morgan's Fabrics, 2070 Cadboro Bay Rd., by Fort and Foul Bay Junction. 598-4011.

PLASToFORM

?

SOFA AND CHAIR, EXCELLENT condition, $200; 2 upholstered easy chairs, $40 each. 2 walnut arborite step tables, $10 each; 1 small inlaid rock table, $10; car-top carrier racks, $10; 20' extension ladder, $15. Almost new patio table and umbrellas, $60. 479-4061.

BEAUTY REST DOUBLE BED, $135; student's desk and manual typewriter $75; glass cocktail table, $30; lamps — 2 italian glass, 2 new ceramic, pleated shades; plywood bookcase $20; hairdryer $15; 4 sets of drawers, vases. 2370 Richmond Ave.

GARAGE SALE, SUNDAY 10 A.M. - 1 p.m., 2 antique wardrobes, $175 each, fridge as is, $30; character old apt. size sofa will be a beauty. Needs reupholstering, $40; antique clock, $150; 1 chair, 1121 Woodstock Avenue.

MAN'S AND LADY'S STANDARD bikes, wringer washer, double oven Moffat range, gas hot water tank, Dyna-Gym, furnace fan, fridge, chesterfield, chairs and sofa bed and miscellaneous items, 1123 Princess.

YARD SALE, FRIDAY AND SATurday. Moving to apartment, sale to be held at 1421 Taunton Rd. Some antique furniture, chest of drawers, almost new, desk, apartment size washer, space saver, many useful articles. 595-5528.

STUDENT'S DESK, PORTABLE sewing machine, platform rocker, exercise bike, shopping cart, pair of rear overload springs, french doors 48"x77". Complete 8mm movie camera and equipment. Miscellaneous articles. 383-5053.

DEMOLITION SALE:

Aluminum sliding glass doors, used lumber, windows, fluorescent light fixture, some furniture and miscellaneous. Till 6 p.m. 10796 Deep Cove Rd., Sidney.

UNIVERSAL TRADING CENTRE 584 Johnson, Upstairs Warehouse. Bargains. Tools, furniture and fridges, curios, glasswear, pictures stereos, cameras and jewellery. 383-9512. We Buy, Sell and Trade

KITCHENAID DISHWASHERS PLUS BUILDERS APPLIANCES

KENYON SALES 386-1214

24-HOUR SERVICE

BASEMENT SALE SATURDAY and Sunday, 9 to ? Kirby vacuum cleaner, organ, brand new Coleman stove, tools and miscellaneous, 1479 Edgeware Rd.

USED APPLIANCES, FRIDGES, stoves, washers, dryers, Hoovers, wringer washers, deep freeze. Bill's Bargain Barn, Craigflower and Tillicum, 384-5235, Tues.-Sun.

20" COLOUR TV, COUCH, DINette set, Kelvinator range, 9x15 Avocado green rug, many more miscellaneous items. 595-8987.

Office Desks

New, private. 656-5929

REGIONAL APPLIANCE SERVICE guaranteed, sales parts.
386-3117 464 BURNSIDE E.

CHAINSAWS

Alf Becker and Son Ltd.
2981 Tillicum 384-6414

McDONALD SUPPLY

Amana Radar Range

307 GORGE RD. 386-6745

TWIN BEDS WITH HEADboards, $35 each. Double bed with headboard, $50. Phone after 5, 595-1393.

FLUORESCENT FIXTURES

Over 200 used fixtures for sale, from $5 and up, complete with tubes. Phone 383-9306 after 5

BOOK SALE

Pocket books, 3 for 25c, comics 5c each. Snowden's Books, 619 Johnson St.

INTERCONNECT

For telephone answering machine. 3586 Quadra St. 384-0511.

ARBORITE DISPLAY CASE, glass front and top; chrome legs, fluorescent lights, offers to $100, 592-1650

CLOTHES, FURNITURE, ETC. At reasonable prices. Open Monday to Saturday, 9:30-5. 829 Admirals Rd.

POOL TABLE WITH ALL EQUIPment, $225; blue-green chesterfield and chair, $325; ping pong table top and fittings, $20. 384-8778.

APPROX. 1400 USED CEMENT blocks 8x8x16", 45c each. 479-5304 weekdays until 5 p.m. 479-3475 after 6.

OIL FURNACE FOR NONbasement home, oil-fired hot water tank, wood framed canopy. 479-2263, 383-9447.

GARAGE SALE: SIDNEY: EVerything must go! Fri., Sat. 10-2, 9690 Fifth St.

9X12 BRITISH INDIA WOOL CARpet, excellent condition, $195, 477-7366.

VINYL REPAIRS, HOLES AND cuts repaired, your home. Phone 383-2450.

OUTDOOR INCINERATOR BARrels. Ready for use, $5.95 delivered. 383-1328.

OLD 6' BATHTUB, SINK, AND Hoover washer spin dryer. 385-6671.

20 CU. FT. DEEP FREEZE, water can, kitchen scale. Hardy Boy books, like new. 642-4655.

BEAUTIFUL MINK CAPE, EXcellent condition, $800. Phone 112-743-9449.

3 YEAR OLD HEAVY DUTY washer and dryer, Harvest Gold, $425. 383-3505.

OLDER STYLE FRIDGE AND stove, good working condition. $50 each. 658-5434.

METAL GARAGE DOOR, BERRY overhead with all tracks and springs. 8'x6'6" $150. 479-2209.

SMALL UPRIGHT FREEZER, approx. 4 cu. ft., 23" wide, 3'8" high, $50. 382-1852.

THREE IRISH LINEN (DOUBLE Damask) tablecloths. Approximate 72x120, 68x84, 72x68, 592-7143.

WOOD LATHE, 4' CAPACITY with motor, $150. 478-9706.

CARPET, 11X15 BEIGE ROSE, $75. 479-5870.

FRIDGE AND SMALL STOVE, $60, or $30 a piece. 383-4019.

45-GALLON OAK WHISKEY BARrels, good condition. $15. 383-1328.

CHAIN SAW & HOMELITE WITH case. 8 months old. $119. 479-9234.

10 CUBIC FOOT WHITE FRIGIdaire, like new $100. 479-1692.

RANGE, COPPERTONE; WOODen window 5x8', 479-6627.

LARGE BEAUTIFUL NORFOLK Pine, $35. 477-2022.

100 MISCELLANEOUS FOR SALE

EATON'S WAREHOUSE STORE

749 View St.

PS

"THE PLASTIC SHOP"

2105 DOUGLAS ST., 386-1477. ONE STOP SHOPPING FOR ALL PLASTIC PRODUCTS, Industrial Plastics.

Victoria (2) COOKSHOP

Victoria's first scoop and reject shop ... Quality cookware and dinnerware at bargain prices.
575 Johnson 385-6213

9X12 OLD GREEN BRITISH India rug, flower pattern, $200; 3x12 old Oriental rug, red with pattern, $60; 1 cylinder farm engine, 1908 International Harvester with a pump, original, $300. Fairly new XL12 Homelite chain saw, good condition, $75. Also have miscellaneous antique chairs, etc. 595-0875 after 5.

WELSH HAND LOOM

Final week of clearance prices on coats, skirts, vests, etc., in pure wool tapestry. Up to 50% off regular prices. 634 Humboldt.

PLASToFORM

?

Small Appliances

Sales — Parts — Service
Toasters, Irons, Kettles, Lamps, Etc.
HASTING APPLIANCES
2006 OAK BAY 598-3011
2100 DOUGLAS 386-7734

UPRIGHT FREEZERS

12 cu. $349.95; ACTIVE FURNITURE DISTRIBUTORS, 566 David St. 382-8274.

GARAGE SALE, AT 2733 GROvesner, Sat. and Sun. Sept. 30th, Oct 1st, 1-5 p.m. Parklane hardtop tent trailer, $700. 30.06 model 70 Winchester rifle with Bushnell scope, $375. misc and other household items.

ROUND TABLE (ANTIQUE). Headboard and queen size bed; book shelves; vacuum, all attachments; desk teak, roll top; desk lamps and household goods. Friday 6 to 10 p.m. Saturday 10 to 4 p.m. 1700 Shearidan.

TWO-BIKE CAR RACK, VACUUM cleaning, humidifier, Datsun truck canopy, squash raquets, miscellaneous articles too numberous to list, 383-6140 evenings and weekends.

ONE ONLY — RE-BUILT GM 6-cylinder, 71 series diesel engine. Price $6000. One only GM diesel V-16 cylinder, 71 marine engine, needs re-building. Price $8000. 246-3216.

GARAGE SALE, SATURDAY AND Sunday, 9-4: Wash stand, iron bed, electric fireplace, china and miscellaneous. Dealers welcome. No early birds please. 2629 Currie Road.

BEAUTIFUL COUNTRY STYLE kitchen cabinets with hardware, Lady Kenmore under counter dishwasher, like new, 9-light cedar Cross-Buck door with hardware. Phone 592-1085.

PLASToFORM

?

ATTENTION WAREHOUSEMAN

2 Reconditioned hydraulic Pallet jacks. Phone Cressy, 1171 May, 384-1630.

HOMELITE

CHAINSAWS
SALES — PARTS — SERVICE
GIBSON POWERCRAFT
2520 Government 382-8291

LARGE CARPORT SALE: SATurday, September 30th to Sunday Oct. 1st. 10 a.m. to 6 p.m. Includes carpets, drapes and much more. Also orders for Ceramics taken. 2836 Knotty Pine Rd. 478-5963.

SINGLE WHEEL UTILITY trailer, $35; cultivator $150; 3-drawer desk $65; baby cradle $60. Mel's Bargains, 3460 Quadra, 384-3152. Chargex and Mastercharge available.

LOST WEIGHT AT WEIGHT Watchers, now have 3 winter coats to sell, sizes 14-16. Clean and in excellent condition, $15 each. 382-3537.

TWIN BEDROOM SUITE, older; living room and dining room blue-green shag; green wool rug; gold rocker recliner; gent's good raincoat, size 38-40. 592-3262.

2 KEYSTONE MINI BIKES, (50cc), $125 each; 1 Yamaha 80 trail bike, $275; 8 h.p. riding mower, less than 2 years old, $495, 658-8882.

CB BASE ANTENNA, SUPER scanner, includes heavy duty shielded cable, control lead and controller, 30' mast. Best offer. 479-5464 after 5.

GARAGE SALE, SUNDAY, OCT. 1st, 1031 Chesterfield Rd. Electric stove, bird cage, toys, road race set, bedspread, camera, chord organ, misc. items, 10 a.m. - 4 p.m., 479-9195.

ELECTROLUX VACUUM, 1968 Honda bike, chain saw, skill saw, pipe threader, hide-a-bed, double bed, single bed, chest of drawers, Filter Queen Vacuum. 385-5475.

25 PER CENT OFF

All wicker baskets, large Boston ferns, $12.95, potted Mums $2.99, hanging plants $7.99. Leaves Alive Plant Shop, 5126 Cordova Bay Rd.

14 CARAT WEDDING SET, 28-point diamond engagement and 5-point wedding ring, appraised, $1200, offers; new 6-volt inverter, $30; 388-9853, before 3.

VACUUM, DOUBLE BED, SINgle bed, chest of drawers, chesterfield and chair, stereo, table and chairs, color T.V. and black and white T.V. 388-6297.

MAPLE BED, BOOKSHELVES, dining table, dining chairs, refectory table, firescreen, oil stove, assorted drapes, linen, lamps, 592-7936.

SIX 5-PIECE PLACE SETTINGS, Ironstone china, $50; recorder, $50; oboe $100; guitar, $25, 383-4709.

ARMLESS DAVENO $50; 3 PCE. blond bedroom suite $175; highback swivel rocker $75. Mel's Bargains, 3460 Quadra, 384-3152. Chargex and Mastercharge available.

QUEEN WATERBED, COMplete with frame, pedestal, etc. $100. Queen box spring and mattress, $75. 478-7489.

SPA MEMBERSHIP AVAILABLE, save $200, with lifetime option. Phone 746-5310

ESTATE 1 KT. SOLITARE MAN'S diamond ring. Unique Christmas gift. 382-2198, 382-0344.

WOOD LATHE, ROCKWELL — with tools. $175. 474-1889 enenings.

GORGEOUS BLUE FOX FUR coat, new, size 11, $2,000. Call evenings. 388-6865.

CRESS KILN 18" WITH SITTER stand and furniture for sale. Phone 382-3294.

BASEMENT SALE, MISC. ARTIcles, Sunday morning, 1-712 Suffolk St. 384-2356.

30"X20" STEEL FIREPLACE, $60; 2 truck 700 x 15 snows, $40. 595-1141.

BED CHESTERFIELD, ROCKER, coffee table, bed, rugs, tent trailer, etc., 656-1972.

CAPTAINS BED, BICYCLE, hockey gear, boys and girls skates. 477-7505.

ATTRACTIVE FRENCH PROVINcial mirror, with matching sconces, reasonable. 598-5052.

UPHOLSTERED CHAIRS, CHINA cabinet, dresser mirror, blankets, linen, miscellaneous, 383-7773.

GOLD SHAG CARPET 15'X15', excellent condition, 658-5128.

100 GALLON OIL TANK. Offers. 479-9939.

100 MISCELLANEOUS FOR SALE

383-6222 Plantarium

Mall Clearance Sale

The management says too many plants in the mall. 25 of them must go at or below wholesale. Rubber plants, 3 stems 3 to 4' tall. Reg. $40. Now $25.; one only 6' triple stem rubber, $30; one 8' rubber was $135. Now $75; two 8' rubbers, were $100, now $60. 4 only Yuccas Reg. $55. Now $35; Areca palms Reg. $40 now $25 Dracaena Marginatas Reg. $45. Now $30.

Just Arrived

Benjamin Fig trees between 3' to 8' from $40 to $90; Coleus baskets (large plants) $10; new shipment of table ferns, button holly; Poris etc. Kalanchoe, new varieties in bloom. Lower Commerce Mall next to View Parkade corner of View and Douglas.

NEW AND USED

Love seats choice of 3, $199. 2 pc. Chesterfield suites, $399 to $699. Hida-beds $149 to $299. Duncan Phyfe drop leaf table and 6 chairs, $559. Drop leaf Maple table and 4 chairs, $399. 5 pc. Kitchen sets, $49 to $99. China cabinets, $95 to $379. Buffets, $59 to $99. Complete bedroom suites, $279 to $418. Dressers, $79 to $199. Chests of drawers, $59 to $95. Single beds, $59 to $149. Bedside tables, $34.95 to $59. Vacuum cleaners, $32.95 to $49. Electric heaters, $7.95 to $69. Fire screens $17.95 to $44.95. Fire grates, $12.95. Companion sets, $16.95 to $34.95. 3 pc. Coffee and lamp table sets, $39.95. Use your Chargex or Master Charge.

PANDORA FURNITURE LTD.
1050 Pandora Ave. 383-6319

UNRESERVED PUBLIC

AUCTION

SUN. 1 p.m. ALBINA-BURNSIDE Lots of small misc., new men's suits, new children's and ladies' clothing, large selction of new trophies, washers, dryers, fridge, freezer, stove, office machines, carpets, garden tools, cafe seats, small appliances, plus a lot of additional lots. On view 9 a.m. — Sale time. Sorry but cash or credit cards only.

AUCTION

MON., OCT. 2, 7:30 p.m. Antiques, Oak Furniture, Clocks, Collectors' Items, Three Pianos (over 250 lots).

AT

MEXICANA MOTOR INN COURTNEY, B.C.

Preview Sunday, October 1st, 6:30 p.m. to 9:30 p.m. Sale day from 10:30 a.m.

CENTRAL AUCTION LANGLEY

FALL HOUSECLEANING: SHOP vacuum, WD; counter top over; garden tools; AMCO canner cans; dishwasher; electric icecream freezer; B.W. enlarger, darkroom odds and ends; Sunbeam Mixmaster; meat grinder; desk; macrame, and more. 384-0045 after 5:30.

12' BY 8'6" SAROUK PERSIAN type carpet, pattern 10424, colour ten, rose-pink background with blue-green fawn-black pattern excellent condition, $275; 9'x6' Bhamahar oriental hand-made rug, off-white background with blue pattern, in excellent condition, $550. 598-5974.

KITCHEN SPACE SAVER NOOK, $150; Italian Provincial Pecan dining table $75; 2 portable ovens $25 and $15; salad maker attachment $15; dough maker attachment $20 for Oster Home Centre; other miscellaneous household articles. 478-4960.

BRAND NEW VAN CONVERSION parts; rear door spare wheel carrier $20; Sun Valley screen window, 58x8½, $50; Pot Purri 707 Portable toilet, $50. Ice Bob, $25; large Marquette house fridge, $110. 652-5873.

SHEARED MUSKRAT LADIES' full length coat, 50's era, chocolate brown colour, size 16, new replacement cost between $900-$1400. Selling price $200 or best offer. 477-8210.

DISHWASHER, SWIVEL DINette suite, blender, train set, children's skates, skis, sled, helmets, clothes, toys, miscellaneous. Reasonable. 652-3802.

MAYTAG AUTOMATIC WASHER, nearly new, $295. 23' upright deep freeze, $95. 30" four burner electric stove, $75. Bedroom suite 54" bed, $95. 652-2452.

EXCELLENT CONDITION, 18' cubic General Electric fridge, coppertone colour; large freezer plus ice maker, $475; also Hoover vacuum cleaner, $50. Phone day, 385-7334, eve. 658-5685.

GET A HEAD START

on Christmas gift making. Select your rock-polishing and jewelry-craft supplies now at The Rockhound Shop, 777 Cloverdale, 388-5341. Tues. to Sat.

SHELVING, SOLID WOOD OR steel for home, office, workshop, trucks, etc. Counter frames, pegboard hooks. R. W. Matthews Agencies Ltd., 388-4123.

"B.C. GEM TRAILS NO. 5"

New edition of popular book, $2.50. See it and many other interesting titles at The Rockhound Shop, 777 Cloverdale, 388-5341, Tues. to Sat.

LAPIDARY GRINDER-POLISHER with motor, $140; 500 lb. equalizer hitch, $40; reel mower, $25; wheelbarrow, $5; Peetz reel, $10; golf bag, $7.50. 4452 Majestic, 477-2154.

KENMORE ZIG ZAG MACHINE with cabinet, like new, $170; cage and stand, $25; Crockinole checker board, new, $12. Phone 479-5389 except Sunday.

APPLIANCES FOR SALE: Speed Queen, multi-cycle washing machine, $200; Maytag portable dishwasher, $200; Moffat stove, self-cleaning, $250. 598-8510.

FOR SALE EXCELLENT COND. Cash Register (Hacler) 4 key $750. Globe Stimpson Scale weighs up to 15 lbs. $495. Cheese Cutter $26.00. Call 478-4906.

FRIGIDAIRE FRIDGE, WORKing, needs minor service. Wringer washer, working, needs new pump. Both reasonable. Double bed spring and mattress, free. 595-1466.

PURE IVORY CARVINGS AND elephant tusks. Genuine Persian and oriental rugs. Original imported oil paintings by Italian artist. No triflers please, 479-8912.

CARPORT SALE, 4051 CEDAR Hill Cross Road off Borden. Saturday September 30th 10 a.m. - 4 p.m. Games, toys and misc. items.

BRASS FIRE DOGS (PAIR), two wicker bar stools, 3-way Gendron buggy, fold-up stroller, one Dunlop tennis racket. 592-2395.

BUILT IN VACUUM NEVER INstalled, solid fruitwood console stereo, dresser, tables, lamps, suede coat. 479-0801.

OLDER VIKING 24' STOVE, works $45; also two pairs red Sears drapes, each suitable for 8' valence, $50. 477-4194.

UNLINED DRAPES, COLONIAL, patchwork design, 75x54, 100x54. Matching twin bedspread. $63. 598-1762.

CABINET STEREO; CHESTERfield; double bedspread and curtains; double box spring. 477-8698.

NEW PLAIN GREEN RUG, 12X20 half price, $250. 385-2238.

GE DISHWASHER, GOLD, EXcellent condition, $250. 652-3637.

MOFFAT 16" FREEZER, TWO years old.

MOFFAT 16' FREEZER, TWO years old, $200. 658-8764.

BRAND NEW MATTRESS AND box spring $200. 383-1920.

TWO 6 X 9 BRITISH INDIA rugs, as new. 477-0429.

LADIES LONG SUEDE COAT, ladies short suede jacket. 595-1939.

LADIES' PANTSUITS, LIKE new, size 12. 385-9666.

BEDROOM SUITE, $100. BOY'S bike, $25. 383-2609.

GARAGE SALE, SATURDAY September 30, 10-4, 1508 Gladstone.

GREY PERSIAN LAMB COAT for sale. 384-3803.

GIRL'S FIGURE SKATES, SIZE 1.4. 21' Deep Freeze. 477-1289.

MINK STOLE, EXCELLENT CONdititon, $350, Phone 384-9007.

INDIAN SWEATERS FOR SALE, any sizes. 386-0519.

PLATE GLASS, 4 PIECES, 60X 69", $25. 658-5526.

HOOVER WASHER SPIN-DRY, $60. 474-2044.

100 MISCELLANEOUS FOR SALE

HOT TUBS SAUNAS
FREE ESTIMATES
Kosmar Industries
2951 Bridge St.
384-2623, 479-9492 after 5 p.m.

ANTIQUES, BEAUTIFUL MAhogany buffet, sideboards, wardrobes, treadle sewing machine, high boy dressers, chuck wagon lamp, used modern furniture, beds, dressers, dining sets, china cabinets, desks, vacuums, good selection. Stereos, tapes, records Large and small appliances, books, china, baby items, reconditioned bicycles lawn mowers, tools, numerous miscellaneous items. This week's special, boys' complete set hockey gear with bag, $50. Chesterfield suite $125. Bill's Bargain Barn, Craigflower and Tillicum, 384-5235 Tuesday-Sunday.

FILTER QUEEN VACUUM, EXcellent condition, phone 382-1593. After 5 except weekends.

GOLF CART, 6 MONTHS OLD; windshield top and trailer, 382-3093.

POOL TABLE FOR SALE, ¾ slate, standard size, as new, 477-9487.

ROCK HOUND — LAPIDARY saw unit complete with motor, blade, vice, etc. $100. 656-2774.

BRASS FIRESCREEN, GUITAR, baby bouncer, playpen, 3-way buggy, walker. 479-1836.

KENMORE WASHER, SPIN dryer, good condition, $125. 384-5503.

LADY KENMORE COMPACT dryer, near new, best offer. 474-2486.

WHITE-GOLD ENGAGEMENT and wedding rings. Also hearing aid. 382-9065.

REMINGTON RAND 3-DRAWER fireproof filing cabinet or safe, 41"x20"x30" deep, $200. 658-8339.

MINI BIKE, $80. AQUARIUM, stand, plus extras, $50. Boys' bike, $40. 382-5816.

GARAGE SALE BARGAINS. Beds, chairs, tables, Sat., Sun. 1838 San Juan.

PORTABLE UNDERWOOD OLIvetti Typewriter. Used. 385-9191.

USED BRICKS FOR SALE AT Sidney. 25c each. 656-3835.

OLDER 9 X 12, BARRYMORE rug, $150; 383-7870.

UPRIGHT HOOVER WITH HOSE and attachments, $60. 384-5270.

3 HERRING NETS, 5 ANCHORS, and halibut line. Offers. 382-5772.

8-TRACK TAPE DECK WITH 2 speakers $35; 382-8670, 658-1057.

7'X8' STEEL GARAGE DOOR, AS new. $85. 382-5538.

FOR SALE, NEARLY NEW clothes dryer, offers, 388-6409.

LADIES CLOTHING, SIZE 12, call evenings, 595-8861.

FRIGIDAIRE DRYER, GOOD working order, $35. 479-5307.

BATHROOM VANITY WITH basin taps, and removal; 477-5844.

EXERCISER BICYCLE, EXcellent condition, 388-9579.

GOOD, CLEAN FIRM MATTRESS and box spring, $125. 384-5219.

101 CHILDREN'S MISCELLANEOUS

FOUR-YEAR SIZE CRIB mattress $15; Baby carriage, $35; Bathinette, $35; Stroller, $5; Carseat, $25; Backpack, $6; Toys and clothing. 478-9228.

CRIB AND MATTRESS, $50. Baby bassinette, $20. Boys' size 10 Bauer skates, $15. All good condition. 478-7341.

ABC CHILDREN FURNITURE Factory prices. Now on display at Atlas Cabinets, 370 Gorge Road, East, 388-6814.

BABY BUGGY THAT CONVERTS to a stroller, good condition. 658-8733.

WANTED; PETERSON SAFETY Shell car seat. 477-2541.

CRIB AND HIGHCAIR, AS IS, offers. 383-5183

BABY CARRIAGE, GENDRON, nearly new; $45, 479-8669.

WANTED — CHILDS ROCKINGHorse. 652-5501.

103 MISCELLANEOUS WANTED

SQUARE DEAL BUY
Aluminum, lead, copper, brass, batteries, radiators.
383-1221, 1126 Hillside, 383-1601

WANTED BULK STAMPS ON paper. Capital City Coins and Stamps. 100 Burnside West, 383-2634.

$ MONEY PAID $
Books, comics, magazines, Snowden's Books, 619 Johnson Street, 383-8131.

VERY OLD OPERA RECORDS. Singles and Small collection. Will pick up. Gib Gibson, Box 334, Gibsons, B.C.

HIGHEST PRICES PAID FOR all your household items. Universal Trading Centre, 584 Johnson St., 383-9512

CAULKING HAMMER AND iron, carpenters and shipwright tools, slick, adzes, sledge, wedges 382-7501, 385-2913.

PIANO WANTED ANY CONDItion, also bench or stool, 384-3935, 479-0175.

WANTED: WINDFALL APPLES, portable typewriter, Hardy Boys books, numbered 44-55. 384-6531.

WOULD LIKE TO BUY OLD clocks and pocket watches, in any condition. 595-3742.

$ BOOKS WANTED $
The Book Mine, 841 Fort St. pays cash for used books, 385-1722.

PAPER BACKS IN GOOD CONDItion, City Book Exchange, 833 Fort St.

OLD CAR BATTERIES. RADIAtors, copper, brass, lead, 383-1328, 526 David.

OAK BAY SOCCER CLUB NEEDS reasonably priced furniture, appliances. 592-7166.

WANTED TEMPORARY POWER hookup for construction site. 388-4678.

WANTED — UTILITY TRAILER, 8' box, reasonably priced, leave message at 385-1034.

WANTED: DONATION OF RUG in good condition for non-profit community agency. Call 386-2269.

URGENTLY WANTED 2 TICKETS to Roger Whittaker performance, 479-7215 or 658-5551.

WANTED: TELEPHONE ANSwering machine, band saw, twin cylinder air compressor, 595-4768

GARAGE, SHED, ETC. FOR working on vintage car, not for painting. 478-5691 after 5 384-3427

WANTED— TARPAULIN, APprox. sizes 24x20 or 12x20. 658-5101. 598-6830

CASH FOR MILITARY BADGES and medals. Colin McIntosh. 479-2362.

PAPER BACKS IN GOOD CONDItion, City Book Exchange, 833 Fort St.

DUMBELL WANTED, 2 OR 3 lbs. 595-0713.

WANTED — SQUARE DANCE dress, size 12, 595-6661.

WANTED — POCKET SIZED tape recorder, 658-8733.

WANTED — 24" HAND SPLIT cedar shakes, reasonable. 474-1837.

TOP PRICES FOR OLD POSTcards, etc. 595-7567 or 383-8311.

FRIDGES AND FREEZERS bought. 383-7213. All-Temp.

SELL OLD BOOKS TO THE Haunted Booksop, 382-1427.

WANTED: CHILDREN'S PRACtise piano. 592-7072.

CASH FOR UNWANTED DIAmond rings, 478-2240.

22 CUBIC FOOT FREEZER, good condition, 658-1280.

WANTED USED ELECTRIC GUItars and banjos. 382-9542.

WEIDER WEIGHTS, IN IRON only. 386-1886 Anytime.

WANTED — TWO PIANO MEtronomes, mechanical. 383-9795.

WANTED TO BUY: RENT LONG black wig for Halloween. 383-1584.

WANTED: WHEEL AND TIRE for Roadrunner trailer, 479-5272.

103 MISCELLANEOUS WANTED

THE SALVATION ARMY Needs your re-usable clothing, furniture and household goods. "Help us to help others." Family Thrift Stores. Victoria, Sidney and Langford. For pickup — 386-3295.

Robinson's

CASH!!!
FOR USED GUNS
1307 BROAD 385-3429

WE BUY
Used furniture, TVs and appliances for cash. Mais Furniture, 385-2435, 1821 Cook.

CASH
Costume jewellery, quality used clothing, vintage clothing, antique clothing, linen, furniture, antiques china, collectables, bits and pieces. Please call 385-9878 or 384-4547.
THE BAY WINDOW

WANTED
French Doors
Singles and Doubles
384-3614

HELP! HELP! HELP!
Our spay-neuter and volunteer Animal Welfare Program. Small saleable items needed. Any leftovers from your Garage Sale, or moving cleanup? 386-9832 Greater Victoria Animal Crusaders.

GUNS WANTED
ALL TYPES — TOP PRICES PAID
INTERNATIONAL KNIVES
574 Yates 383-2422

DESPERATELY NEEDED BY mother of many, good wringer washer, reasonable; any childrens things, suitable for fixing up, for Christmas presents; old violin for child's lessons. 598-5867.

WANTED — OLD FASHIONED furniture. Tables, chairs, sideboards, clocks, jewelry, etc. Anything old. Condition unimportant. 595-7918.

DIAMOND JEWELRY WANTED, immediate payment. Phone evenings only, 8 p.m. to 9 p.m. Please don't phone any other time. 382-3288.

109 MISCELLANOUS TO RENT

TYPEWRITERS
Student rentals, manual $9 per month, $25 for 3 months, electric, $25 per month, City Office Equipment, 386-8396.

CAMOSUN FURNITURE RENTAL
MONTH TO MONTH
Piece or Group
942 Fort St. 383-3655

SAWYER SEWING CENTRE
RENT TO OWN — Domestic and industrial sewing machines
40 FORT 388-4...

115 SWAPS

1974 26' GLASS SAIL BOAT, LIKE new, many extras, for treed property, approximately 1 acre, ¾ hour from Victoria, 479-7270.

MOBILE HOME GUN FIRED OIL furnace. Mack 1265 International. Buy or swap for qualified electrical work. 656-3704.

$35,000. SMALL HOUSE, GORGE-Tillicum area; any trade considered on $10,000 equity. 479-5304.

1967 SIMCA IN RUNNING ORDER for 10 h.p. outboard motor. 658-8196.

1977 17½ CANAVENTURtrailer-towcar. Swap for large older inboard. 479-5739.

'65 FORD FALCON 4-DOOR sedan, $600. Will trade for Van of same value, call Grant, 386-0086.

TRADE OLDS 88 IN GOOD shape for camper, van, boat or ? 656-4745.

15½' RUNABOUT, 25 HORSE, trailer; Want 10 or 12' aluminum boat 7, 9 horse. 595-1827.

1973 DATSUN 310, WILL TRADE for truck, or ? 384-4632.

116 COINS and STAMPS

THE ULTIMATE INVESTMENT, gold. Write for free brochure introducing 1978 Canadian Gold Beaver (Proof) One Troy ounce of 24 karat gold, a limited edition coin. Peaker Gallery, P.O. Box 6036 Postal Depot C, Victoria, B.C. VPP 5L4.

50 SILVER INGOTS AND WALnut case, 1000 yrs. of British Monarchy, Olympic, gold and silver. Canadian mint sheet stamps, U.S. cancelled and foreign. World Wildlife first day covers and album. Principals only. 426 Arnold Ave.

WANTED TO BUY — OLD POSTcards, envelopes, anything Western Canada, Alaska, N.W.T. or Yukon. See Jerry Parker at Stamp Show, Oct. 6 and 7, Christ Church Memorial Hall.

COLLECTOR WISHES EXchange on catalogue price basis, used Great Britain Colonies Eire for used Canadian stamps. Elliott, 12 Summerhill Park, Londonderry, Northern Ireland.

WANTED: CANADIAN AND U.S. silver coins, world coins, medals, tokens, paper money, holed gold, etc. 384-7622.

CAPITAL CITY COINS AND Stamps. Buy, sell or trade. 100 Burnside West. 383-2634.

1967 CANADIANA GOLD SET, $175. Silver dollars, $4 each. 479-7572.

117 ARTS and ANTIQUES

LATE FLASH
Our container of goodies arrived Friday and is on the floor for sale. Super wardrobes, sideboards, oak tables and chairs and pianos. If you don't mind a little dust, incredible low prices on items that go out immediately. We are desperate for space. Open nights and Sundays. 15 minutes from town, 10 from Woolco. Financing OAC. Pete's Place, 786 Goldstream, 478-6000.

ATTENTION COLLECTORS OLD magazines: Flower Grower, 63 issues; Horticultural, 133 issues; Beautiful B.C. complete; National Geographic, 30 years plus odd issues; Gardeners Chronicle, R.H.S. Journals, etc. Offers 592-3076.

BEAUTIFUL MAHOGANY-INLAID Armoire with bevelled mirror. Hand-tooled leather and mahogany coffee table. 1973 1st Canadian Christmas Plate also 1974-5-6. Other Items. No dealers. 426 Arnold Ave.

VICTORIAN DAVENPORT DESK and others, long cased clock, chests of drawers, etc., and many quality reproductions, at The Island Gallery, 2188 Oak Bay Ave. by the Oak Bay Theatre. Closed Mondays.

MAHOGANY, OAK DROP-FRONT desks. Elm double bed, oak mirrored serpentine dresser, wash stand. Mahogany Victorian table, seats 10, plus 10 balloon back chairs. Harrison Antiques, 1016 Fort, 388-7553.

NEW REFERENCE BOOKS ON ANTIQUES AND FOR COLLECTORS. ORDER NOW FOR XMAS FROM BIGGEST STOCK ON ISLAND, BOLEN BOOKS, HILLSIDE SHOPPING CENTRE, 595-4232.

VICTORIAN MAHOGANY FURNIture — wardrobe and matching vanity (suitable for desk); 2 hall chairs $200; framed mirror $60; Jacobean table $40; perfume bottle $25; 2370 Richmond Ave.

AMERICAN MAHOGANY
8-piece dining room suite, brakefront China cabinet. Appraisal papers for $3,500. Asking $2,500. To view, 595-4680.

LALIQUE-ICART
Collector's will pay highest prices for Rene Lalique glass and Louis Icart etchings. 595-5341.

HIGHEST PRICES PAID FOR quality antique furniture oriental rugs, clocks, paintings, etc. David Robinson Ltd., 1019 Fort, 384-6425.

RARE, VICTORIAN WICKER pram, $210. 28"x34" old mahogany bevelled glass mirror, $110. Both excellent condition, 382-7944.

NAUTICAL ANTIQUES, BRASS lamps, unusual gifts, B.C. Coast Nootka Court, 634 Humboldt St.

IMMACULATE 1928 MODEL A, roadster pickup, completely restored to original, $8000, 478-0159.

COCA-COLA AND OTHER ADvertising collectibles. Buy, sell, trade. Tom, Box 3176 Vancouver 3.

117 ARTS and ANTIQUES

CLOCKS
by Auction
at Lunds
October 17, 7 p.m.
386-3308

FURNITURE REPAIRED. ANtiques our specialty. 478-2539.

120 GARDEN SUPPLIES

MASSEY-HARRIS PONY TRACtor with plough, cultivator and tiller. 479-2023.

Fertilizer

SAANWOOD FARMS LTD.
Cow manure, 652-2026 or 652-1743. No Sunday calls, please.

AGED HORSE MANURE, DOLlar sack, 5 or more delivered. 479-6658, 479-5016

CHICKEN MANURE, AGED, dry, 95c bag—over 15, 80c. 652-3501.

STRAIGHT 2 YEAR OLD COW manure, 4 yards, $37; 7 yards, $49; 14 yards, $97. Big bag $2. 595-0773.

WELL-ROTTED HORSE MAnure, 478-4106.

HORSE MANURE, YOU LOAD, $5 a pickup. 479-6259.

Greenhouses

B.C. GREENHOUSE BUILDERS. Quality aluminum-glass greenhouses and accessories. See one of our greenhouses at the Elk Lake Garden Centre. For information — brochures, write 783 Hutchinson Avenue, or phone 385-2841.

Plowing, Rotovating and Cultivating

COOPER-RHOADES TRACTOR SERVICE
478-3143 or 477-5167
Grass or brush mowing, rotovating, loading, hauling, lot cleanup.

385-8198
4 BROTHERS — ALL AREAS
FREE ESTIMATES — ANYTIME
Rototilling, new lawn preparations, etc. See our ad under gardening.

DON'S TRACTOR SERVICE
477-3913
We rotovate, plow, cut grass and brush also, loading and hauling.

TED'S TRACTOR SERVICE; ROtovating, haying, leveling, etc. 478-4059 or 478-1490.

ROTOTILLER — CRAFTSMAN, 6 hp. $275. 474-1889 evenings.

Seeds, Bulbs, Plants and Shrubs

POLYANTHUS LARGE FIELD grown plants. Field run $6 per dozen, $45 a hundred, Pacific Giant or Giant Bouquet, 592-3076.

THOJA PIRAMIDELAS 3 TO 4'. $3. Junipers $2. 652-5706.

Topsoil, Rocks and Fill

BLENKINSOP VALLEY TOPSOIL Qaulity black, no additives. Pick up, $9 yard; delivered $11 yard; (6-16) three yard $39. Enter 1345 Mount Douglas Cross, corner Blenkinsop. 477-3509.

SCREENED TOP SOIL WITH MAnure and sand, $13 per yd. Minimum delivery 6 yds. Sterilized potting soil by bag or yd. E. Nixon Ltd. Office 385-4431, Yard 478-0511, Nights 479-1937.

NO. 1 SCREENED TOPSOIL with sand and manure, 7 yds. $65; 14 yds. $120; No. 2 fill soil. Hauling chargs. Self pickup, $9 per yard. 478-3322.

NO. 1 SCREENED TOP SOIL, $12 a yard delivered, minimum 4 yards, small orders extra charge. Self-pick up, $9 a yard, 478-6649.

DON'T BE DISAPPOINTED. TRY our shredded black virgin soil, its weed free and excellent for lawns and gardens. 383-1532 anytime.

SMALL ORDERS
Sand, gravel, drain and crushed rock, 1 to 6 yard loads, 658-5406.

SMALL ORDERS
1-3 yards topsoil, sand, gravel and rock. Phone evenings, 478-1000.

$2 SACK RICH BLACK SOIL, weed free, 382-2843.

PURE TOP SOIL LOAM, $9 A yard delivered, 478-5466.

SPECIAL PEAT SOIL, 15-YARD loads, $6 per yard. 658-8176.

125 PETS and SUPPLIES

LHASA APSO PUPPY, HOUSE trained, good with children, shots and pen, $150 — 386-1886 anytime.

2 BLACK MALE REGISTERED standard poodles 3½ months old, phone Nanaimo, 722-2862.

GORDON SETTER PUP, EXcellent quality for show or hunting. 112-743-2563.

2 ADORABLE ORPHAN KITtens, want loving country home. Please - 642-5450.

DOBERMAN PINSCHER PUPS, first shot and wormed, 9 weeks. 478-1427.

ST. BERNARD-NEWFOUNDLAND cross, 1 year old famale, 748-8312 Duncan.

PURE-BRED CHIHUAHUA puppy, adult pair champion breed, 383-0187, 3258 Glasgow.

FREE TO A GOOD HOME, silver grey cat, 1 year old. 477-7847 evenings.

DOBERMAN PINSCHER PUPpies, reds and blacks. For more information, phone 652-4180.

BUYING A PUPPY? CALL Victoria City Kennel Club "Watchdog" for advice. 385-2233.

REGISTERED 4 MONTH OLD chocolate poodle, 477-4282 or 382-0121.

2 WHITE REGISTERED MINIAture male poodles, good temperaments, $125, 478-5364.

REGISTERED DOBERMAN Pinscher puppies, black and tan, phone 112-246-4267.

AQUARIUM AND PET SUPPLIES for less. 480 Island Highway. We carry Blue Mtn.

PURE BEAGLE PUPS, UNREgistered, maximum height, 13", $100. 383-5942.

DOG GROOMING, ALL BREEDS, certified groomer. 478-5262 or 478-2714.

KITTENS FREE, STRIPED male and female housetrained, 384-2658.

WHITE MINIATURE POODLE puppies, registered, for sale. Good temperament. 477-8097.

ENGLISH SETTER PUPPIES, 2 males, orange Belton, registered. 479-5956.

REGISTERED STANDARD smooth Dachshund puppies, 9 weeks old. 479-7081.

NEW COMPLETE 33 GALLON aquarium, best equipment. Sacrifice, $110. 477-2060.

COCKAPOO MOTHER, 5 PUPpies, black, $25 each. Phone 477-0366.

REGISTERED IRISH SETTER pupppies, ready to go in 2 weeks. $150 each. 652-1626.

KITTENS, LOVEABLE AND healthy. Free to good home. Phone 652-4786.

FREE TO LOVING HOME, spayed, 3-year-old purebred bitch. 478-3394.

WANTED; COCKAPOO DOG. 479-8110

KITTEN FREE TO GOOD HOME, 382-4438.

MALE KITTEN, FREE TO GOOD home, 595-2846.

10 WEEK PUP, IRISH SETTER-Lab. 382-3454.

CANARY AND CAGE, $28, ALSO, other canaries for sale, 382-1744.

FOR SALE: BUDGIES, COCKAtiels, Doves. Phone 592-2359

GERMAN SHEPHERD PUPPIES, $100, 7 weeks old, 642-5541.

CATS TO GIVE AWAY TO GOOD home. 384-2356.

REGISTERED COLLIE PUPS for sale. 478-2714.

FOR SALE: PERSIAN KITTENS, white or blue, 479-8151.

KITTENS FREE TO KIND AND loving homes. 479-5956.

POM TERRIER CROSS, MALE, 2 months, 479-4772.

6 WEEK, MALTESE CROSS, $50. 383-5065.

PEEK-A-POO PUPPIES FOR sale. 721-3336.

ADORABLE FLUFFY KITTENS, 6 weeks, litter trained, 382-1127.

POODLE PUPS FOR SALE, 642-3493.

125 PETS AND SUPPLIES

HOMELESS ORANGE MARMAlade cat, fluffy, long haired, loving. Also Tabby female with huge beautiful eyes, both to be destroyed if no homes found. Pure white, short-haired, one year female, and tabby and black and white cats and kittens. Small fee. Greater Victoria Animals' Crusaders, 386-9832.

NEUTERED PUREBREDS SEEK loving homes. Male Springer Spaniel, male Samoyed, male Poodle. Female Wheaton Irish Wolfhound. Cross breeds. Male Blue Heeler Collie, male Border Collie Husky. 11-week female Lab. Cross. Fee. Greater Victoria Animals' Crusaders, 479-1485

SPECIALS
Senegal parrots, $129. Tovi parakeet $63. Baby budgies $12.98. Baby cock-a-tiels, grey, $49.98; pied $99; white $119. 10 per cent off cage with purchase of bird. The Bird Cage, 3619 Shelbourne Plaza. 477-3811.

BIRD AUCTION
And related equipment, Sunday, October 1st, at St. Joseph's Church Hall, 745 West Burnside. Viewing 1 p.m., Auction 2 p.m. SDponsored by Vancouver Island Cage Bird Society. 383-6524.

PAIR OF ENGLISH SETTERS, registered Orange Beltons. Champion female, 6½ years old, neutered male 3½ years. $350 To responsible home only. Need affection and plenty of exercise. 652-3128.

NOW TAKING DEPOSITS ON DOberman puppies out of Champion Angeline the Defender and Champion Duel the Defender CD (No. 2 Doberman in Canada 1977). Phone 477-0755.

TOP QUALITY GERMAN SHEPherd pups from good German blood line. Recognizable pedigrees with champions of obedience and working class. Ready end of November. Deposit will hold. 642-3475.

PUREBRED DOBERMAN PUPpies, excellent bloodline, sire Lady Savata, Canadian Champion, phone 629-3554 between 6 and 8 p.m. Leave name and number.

TWO FEMALE SAMOYED PUPS, 7 weeks old, purebred, CKC registered, champion stock, $250 firm. Serious buyers only need apply, 382-0939, after 5 p.m.

ST. BERNARD-BLACK LAB cross pups, very sturdy, pleasant markings in black and white, 5 weeks old, $25. 479-2136.

WE NEED GOOD HOMES. SHELtie pups, 1 male, 1 female. Registered, shots, papers, good dispositions, $160 each. 748-1235.

BEAUTIFUL SIAMESE KITTENS, innocculated, affectionate, toilet sitters, registered parents, 384-3082.

C.K.C. REGISTERED BLACK OR white miniature male poodle puppies. Ready for loving homes, now 112-743-2493.

FOR SALE, AQUARIUMS, 135 gallon and 65 gallon, both woodtone and complete. 385-8358 or 595-5728 after 4.

BEAUTIFUL PART-PERSIAN kittens, used to dogs. Litter trained. Free to loving homes only, 477-3650.

FREE TO GOOD HOME, 1 YEAR old male golden retriever, Irish Setter Cross, good with children and housebroken, 479-6584.

115 GALLON AQUARIUM, FULLY equipped, plus 15 gallon on brass tand. Must be seen. 478-9657 after 6.

THE GREATER VICTORIA DOG Obedience Training Club. Phone 592-7310. Puppies 3-6 months, taken anytime during courses.

TWO CHIHUAHUA TOY POODLE 8-week-old, female, puppies plus four-year-old female Chihuahua for sale, $15 or offers. 652-1384.

HAVE YOUR DOG OBEDIENCE-trained or guard-trained privately by professional trainers. Victoria Guard Dog Limited, 652-4180.

33-GALLON AQUARIUM, COMplete, under gravel filter, pump, heater, hood, lights and gravel. $75. 592-6789 after 6.

GERMAN SHEPHERD, EXcellent temperament, trained two year old female, Championship Stock. 598-7870.

TOY JAPANESE SPANIELS, Lhasa Apsos, black Pekingese, trained, ready to go, Cobble Hill, 743-2701.

AUSTRALIAN BLUE HEELER pup, eight months, male. $50. Phone 656-5045.

SHEPHERD-SHEPHERD CROSS pups, ready now, good temperament. 595-8934.

WANTED: BOARD FOR TWO dogs by Oct. 3. Oak Bay area. 598-3720.

80-GALLON SALT WATER aquarium in ash cabinet, $175. Bird cage and stand, $10. 479-1836.

BEAGLE PUPPIES, PUREBRED. Phone after 7 p.m., 743-2117 Cobble Hill.

REGISTERED PERSIAN KITtens, blue cream, for sale, 478-1636.

RABBITS FOR SALE, DUTCH cross. Sundays only. 385-8054.

PUREBRED CALIFORNIAN RABbits, 6 weeks old, 386-1086.

PART SIAMESE KITTEN. 385-6989

FREE, BEAUTIFUL LOVING kittens, 6 weeks, 477-1194.

127 CHICKS, POULTRY HATCHING EGGS SUPPLIES

RHODE ISLAND RED SUSSEX pullets, starting to lay. Call 652-2353 after 6 weekdays or Sat. or Sunday.

GOOD LAYERS, LEGHORNS, $1.95; Brown Comets, $2.75; over 12, $2.50; over 50, $2.30. 652-3501.

PIGEONS, 15 DIFFERENT varieties. 479-9706.

NEW HAMPSHIRE, 5 HENS, 1 rooster, $10. 479-6633.

LARGE BROWN EGG LAYERS, sex-a-link hens, $2; 652-2394.

128 LIVESTOCK SUPPLIES AND EVENTS

WOODCOTE FARM BOX STALLS with pen, riding ring with lights, trails nearby, daily turnout, complete care, Burnside-Grenville-Hastings area, $110. 479-6259.

REG'D TOGGENBURG, NUBIAN, Saanen milking does, kids, yearlings, Suffolk ram, geese, ducks, rabbits, chickens, free beautiful kittens and cats. 478-7246.

WANTED TO LEASE — GENTLE horse, 2-3 times weekly. Preferably Blenkinsop area. Responsible 11-year-old beginning rider. Phone 477-5553, evenings.

THOROUGHBRED QUARTER horse gelding, 9 years old, Ridin' English and Western, started jumping, excellent trail horse, $900, 656-4428.

G.C.H.C. COMPETITION TRAIL ride, Sunday, October 15, Beaver Lake Ring. Info. Call 474-2554. Entries at all tack shops.

SOOKE SADDLE CLUB, OPEN English Show, October 1, 1978. Entry forms at S. Garneau, 642-5735.

K. AND M BOARDING STABLES Indoor-outdoor riding, trails, ferrier service, lessons, phone 652-3014.

REGISTERED AMERICAN SADdle bred Palomino 15.2 hands, good show prospect, for experienced rider, 479-5254 after 6.

FOR LEASE: QUIET SCHOOL quarter horse to experienced rider, Beaver Lake area. 382-0185 after 5:30.

LEASE DOUBLE REGISTERED Arabian Mare. Terms to be arranged. 112-748-3463.

REGISTERED ANGUS BULL, and several Angus calves, 479-0674, 477-5684.

WANTED: MILK QUOTA, ALSO hoof trimming table. Phone 743-9781.

FREE GOAT MANURE, REGIStered purebred dairy goat stud service, 656-4059.

GENTLE BUCKSKIN PONY with saddle; owned by 13 year old. $250 or offers. 478-4994.

HEREFORD BRED TO HEREford Simental cross bull. 3 month, $500. 478-4994.

11 YEAR OLD 16.2 HANDS THORoughbred gelding good mover. $800. 388-4889, after 6 p.m.

MILK GOATS AND YEARLINGS, 479-1458.

GLENSHE STABLES FALL horse show, October 8th, 652-2444.

WANTED: GOOD USED WORK harness. Also 26" collars. 384-7238.

GRASS HAY FOR SALE, 1583 MT. Newton Cross Rd. 652-1078.

QUALITY HAY, $2.00 A BALE. Phone 652-3014.

128 LIVESTOCK SUPPLIES AND EVENTS

MANDER
TRUCKING LTD.
SAWDUST
SHAVINGS
CEDAR HOG FUEL
385-3041
After 6, 477-5053, 479-7629

BY OWNER; GRASSI WHTEYE by: Grassi Centennial Out of: Grassi; Double Registry Purebred Arabian mare. 4 years old, 14.3 HH. Chestnut. Excellent show prospect. Constantly in the ribbons in harness classes. Beautiful disposition. Experienced rider. Ph. 112-339-2622. To be seen on Kye Bay Rd.

COMPLETE RABBIT FRYER operation; 20 producing does, Californians and New Zealands, 10 more ready to breed; two good bucks and 150 fryers. Complete with wirecages. Food and water pots. $800. 652-3501.

JOHN MacNUTT
TRUCKING
Sawdust—Shavings—Hogfuel
LARGE OR SMALL LOADS
479-6560 479-1908

4 YOUNG ROOSTERS FOR SALE. 478-7947, 478-0142

GOOD QUALITY HAY, $75 PER ton, $85 delivered. 652-2316.

130 HEAVY EQUIPMENT and MACHINERY

FOR RENT OR CONTRACT, 1 yard B-E crawler drag line, comes with 50' boom, clam grapple and 6 shovel mats; owner operator, 25 years experience. Phone collect (112) 936-9082.

ATTENTION
WAREHOUSEMAN
2 Reconditioned hydraulic Pallet jacks. Phone Don Cressy, 1171 May, 384-4630.

1977 SINGLE AXLE DUMP truck, heavy duty Ford F500, Warn winch, 21,000 miles. 478-3730 after 7 p.m.

135 FARM IMPLEMENTS

Pump Installation
Butler Brothers
Equipment Ltd.
652-1121

24' FLAT DECK TANDEM TRAILer, heavy duty springs, heavy duty plywood decking, all steel frame, new tires and axles, ideal as hay trailer, asking $750 or best offer. Sidney 656-6674.

ISLAND'S BEST STOCK OF good, used and reconditioned farm tractors, mower conditioners, harvesters, planters and other equipment. J. Grieve Motors Ltd., Saanichton, 652-1642.

INTERNATIONAL CUB TRACtor, mower, plough, cultivator, landscape blade, utility trailer, $1750. 383-8058 or 642-5081.

148 LEASE VEHICLES

ENSIGN
Will Show
— YOU —
How To
LEASE

AND SAVE!!
idealease
Member of Chrysler Leasing Systems

LEASE
RETURNS

78 Plymouth
Horizon
4-speed standard, radio, radial tires.
SALE PRICE $4295

78 Plymouth Arrow
4 cylinder, 4 speed, bucket seats, radio.
SALE PRICE $4495

78 Plymouth Volare
4-door Sedan, 6 cylinder automatic, power steering, power brakes, radio.
SALE PRICE $5195

76 Plymouth
Gran Fury
4-door Sedan, V8 automatic, power steering, power brakes, radio.
SALE PRICE $3995

75 Chrysler
Cordoba
V8 automatic, power steering, power brakes, factory air, cruise control, power windows.
SALE PRICE $5495

75 Plymouth Fury
Station Wagon, V8 automatic, power steering, power brakes, radio.
SALE PRICE $3795

75 Dodge D100
Pickup, V8 automatic, radio.
SALE PRICE $2995

TOM CINO
SELLS
PREMIUM
EX LEASE CARS

ENSIGN
LEASE LTD.
Quadra At
Caledonia
Dealer licence number
D548B
386-2411
Open Weekdays
Till 9:00

CAR AVAILABLE FOR MONTHly lease up to six months, 658-8567.

TRADE
THROUGH
CLASSIFIED
DIAL 386-2121

149 NEW CAR DIRECTORY

McCALLUM
DATSUN
VOLVO
McCallum Motors Ltd.

DOWNTOWN
1101 Yates at Cook
382-6122 Dir. Loc. 0085A
COLWOOD
1856 Island H'way
IF 94.5% OF NEW VOLVO OWNERS WERE SATISFIED, WHY BUY ANYTHING LESS?
Survey conducted among owners of new cars registered between July and Sept. 1977. Results available upon request.

150 CARS FOR SALE

Millstream
CHEVROLET

71 BUICK CENTURION 2 door hardtop, V8 automatic. power steering, brakes, windows. Factory air conditioning. Finished in bronze with beige vinyl top and interior. A lovely car $2750

73 GMC CREW cab, Sierra trim. 454 automatic, power steering, brakes, tilt wheel. Finished in red with brown interior. Hard to find model. $4950

76 MONTO CARLO, V-8 automatic, power steering, power brakes, radio. Finished in silver with black Landau top and black trim. $4990

74 EL CAMINO CLASSIC, 400 cu. inch, V8, automatic, power steering, power brakes, radio, instrumentation. Finished in Turquoise with black notchback trim $3400

OPEN
MON. - FRI.
8:30 a.m. - 9 p.m.
SATURDAYS
9 a.m. - 6 p.m.

Millstream Chevrolet Ltd.
1730 Island Highway
474-1211
Dealer Lic. D01384A

$2700. MODIFIED '56 MGA Roadster, 350 cu. in. Muncie 4 speed, vertigate shift, Edelbrock, Holley dual exhaust, disc brakes, mags and Concord 50's, narrow Chevy rear end, chrome roll bar, no rust weighs approx. 1900 lbs., and driven daily, 477-3316, licensed.

MUST SELL '72 NOVA, EXcellent condition, new 3-speed automatic transmission, new 350 motor, new paint, bills up to $3,500. Will sacrifice at $2,800. Might consider trade up to $500. 382-0230 anytime or 385-1185.

'64 MERCURY WAGON, GOOD shape mechanically, new water pump, fuel pump and muffler. Good tires, interior and body fairly good. Reliable transportation or utility unit. $250 for quick sale. 658-5589.

1973 CAPRICE, TESTED, 4 DOOR hardtop, all power, air conditioned, $2600 or best offer. 652-5753 after 6. 1965 RAMBLER CLASSIC, ONE owner, $500 or nearest offer. 382-2975.

1975 PONTIAC — VENTURA 4 door, 6 automatic, power steering, power brakes, radial tires, low mileage. $3200. 384-2005 after 6 p.m.

1977 Z28 CAMARO, BLACK, 350 LT1, 4-speed, Craig cassette system, power steering, power brakes, $7,000 or nearest offer. 383-9249 evenings.

1972 CHEVY NOVA 4-DOOR sedan, 6 cylinder automatic, power steering, 40,000 miles, new car condition. Asking $2795. 592-3641 by appointment only.

1967 MUSTANG, 289 AUTOMATIC, new radial tires, and mags, new muffler, tested 'til September '79. Interior excellent, no rust, $2200. 652-5781.

FORD CUSTOM 500, 1975 MODEL, V-8 motor, 4-door hardtop, only 44,000 miles, very good condition. Your offer would be considered. 479-3257.

'66 FALCON, TESTED, NEW brakes, carburetor and motor seals. Offers to $500. No. B 1091 Joan Cres. 6 p.m. to 9 p.m.

MUST SELL, '72 GRAND TORINO Brougham, mags, radials, 46,000 miles, needs work, $1500. 721-5262 or 479-4664.

1977 SUBARU 2-DOOR COUPE, 5 speed, deluxe interior, nice clean sport car. $3,600 or best offer. Evenings 592-9379.

'76 PONTIAC ACADIAN, 2-DOOR hatchback, automatic, radio, white with red interior, $2395. 385-2411 days.

'73 - PORCHE TARGA
Top condition. All black Eineron paint. AM, FM radio plus stereo tape deck. 595-8664.

'63 FORD COMET, 6 CYLINDER, automatic, excellent body, tested, mechanically sound, $400 or best offer. 474-1413.

1939 CHEV 4 DOOR, IN RESTOration process, mechanical work done, many extra parts, $1,900. Phone 385-3952 4:30-7 p.m.

1970 CAMARO, 307 AUTO, POWER steering, power brakes, mags, very clean, 1641 MacKenzie. 477-4423.

'56 CHEV NOMAD STATION wagon, still needs a lot of work. $1500 or offers. 385-2486 after 5 p.m.

1978 VOLVO 245DL, STATIONwagon, burgundy in color, radial tires, roof rack, low mileage. $7800. 479-5007.

'75 HONDA CIVIC HATCHBACK, 37,000 miles, one owner, lady driven, excellent condition, $2800. Phone 652-1526.

1970 VW BEETLE, LOW MILEage, gas heater, new tires, lady driven, good condition. $1350. 479-5007.

'69 CUTLASS 350X4, POWER steering, power brakes, automatic transmission, sporty needs work, as is, $1000 or best offer. 656-6696.

1970 PONTIAC, RADIO, $995. Take trade. Uneeda Auto Sales Limited, 758 Queens, DL-02209A. 384-4323.

1971 TORINO STATION WAGON, 351 Cleveland engine, untested, runs great, only $550. 384-5827.

'73 RED VOLVO STATIONwagon, fuel injection engine, roof rack, 382-4082, $3650.

1970 DATSUN 510, LOW MILEage, needs some work. Offers. 384-3498.

1972 METEOR 2 DOOR HARD top, vinyl roof, just tested. $1295. 477-0695.

1969 MAZDA 1200, EXCELLENT condition, $700 or offers, 382-3866 after 5:30 weekdays.

72 MONTE CARLO, A-1, 350 AUTO and air. 385-9738 from 8-4:30, ask for John.

'72 DODGE POLARA SPECIAL, 479-9225.

150 CARS FOR SALE

ENSIGN CHRYSLER PLYMOUTH

ENSIGN
CHRYSLER
PLYMOUTH
HAVE A FANTASTIC SELECTION OF CARS AND TRUCKS CHECKED BY CAR CLINIC DIAGNOSTIC CENTRE

GOV'T TESTED PLUS 2-YEAR WRITTEN WARRANTY

78 Ford Fairmont S-W
78 Chev. Camaro
78 Datsun 200 SX
78 Pontiac Trans-Am
78 Plymouht Horizon
78 Plymouth Volare
77 Chrysler Cordoba
77 Mercury Cougar
77 Pontiac Gran Prix
77 Plymouth Volare
77 Dodge Monaco
77 Firebird Formula 400 4-sp
77 Pontiac Ventura
77 Toyota Celica G.T.
77 Dodge Ramcharger
77 Dodge B-200 Van
77 Plymouth Fury Sport
77 Honda S-W
76 Datsun B210
76 Datsun F10-S-W
76 Dodge B200 Van
76 Ford E150 Van
76 Mercury Cougar
76 Pontiac Gran Prix
76 Pontiac LeMans
76 Chrysler Cordoba
76 Volare S-W
76 Plymouth Gran Fury
76 B.M.W. 530I
76 Dodge Ramcharger
75 Valiant Brougham
75 AMC Pacer
75 Pontiac LeMans — Sport
75 Chrysler Cordoba
75 Datsun B-210
75 Dart Sport 360
75 Chevrolet Caprice Conv.
75 Chrysler Newport
75 Chrysler Imperial
75 Dodge D-100 PU
75 Dodge Coronet S-W
75 Dodge D-600
75 Dodge Coronet S-W
74 Mazda S-W
74 Satellite Sebring Plus
74 Ford Pinto
74 Chrysler Newport
74 Ford Gran Torino
74 Dodge Dart Custom
73 Buick Centurion
73 Chev. Monte Carlo
73 Toyota Celica ST
72 Volvo 142
72 Cadillac Fleetwood
72 Ford Pinto
72 Ford F-250 PU
71 Chevrolet Vega H-B
71 Ford LTD

PLUS
MANY
MORE

ENSIGN
Chrysler-Plymouth Ltd.

DOWNTOWN
YATES AT COOK
Dealer licence number
D495A
386-2411
Open Weekdays
Till 9:00

Garden City Auto Sales LTD.

74 COLT 2 dr H.T., 4 spd, AM-FM radio
74 DODGE Duster, 2 door, H.T., 360 auto, p.s., p.b.
75 FORD ranchero Loaded
75 VALIANT 4 dr., V8 auto, P.S., radio
75 MERCURY MX Station Wagon, loaded
74 AUSTIN Marina, 4 door, 4 speed, radials
74 BUICK Appollo H-B V8
73 PINTO H-B 4 spd. mags
73 VW BUS 7 pass. 4 spd
73 FORD Capri V6 4 spd mags, radials, headers
72 BUICK Centurien loaded
71 VOLVO 142S, 2 dr. sedan
70 SUNBEAM Alpine GT. auto, radio
69 SKYLARK 2 dr. H.T. V8 auto, P.S., radio, low miles
67 MUSTANG 2 dr. H.T. V8
66 MGB, new paint, valve grind

TRADES WELCOME
No Reasonable
Offer Refused

100% Financing O.A.C.
Open 9:00 A.M. - 9:00 P.M.

2978 DOUGLAS St.
382-9111
D 01319A

150 CARS FOR SALE

Speedway MOTORS LTD.
VOLKSWAGEN
PORSCHE
AUDI

Vancouver Islands ONLY Dealership Handling Th Complete Line:

VW ECONOMY
AUDI LUXURY
PORSCHE
PERFORMANCE

QUALITY USED

1977 Chev Coucours. Beige with matching valour interior, V-8 automatic, P.S., P.B., radio, rally wheels, Immaculate.
1977 Toyota Landcruiser 4x4. Green exterior with vinyl interior, mag wheels with wide tires.
1977 Chrysler Cordoba, Met. brown exterior with matching interior. P.S., P.B., Power windows, radio. Immaculate.
1976 VW Scirocco, red exterior with matching interior, radio, sunroof.
1976 VW Rabbit, black. AM-FM radio, 4 speed, sunroof.
1975 Audi 100LS, Flagship edition, automatic, 4 door sedan, radio, sunroof, air conditioning.

PLUS

1978 Ford Fiesta
1978 Dodge Diplomat
1977 Honda Civic
1977 Buick Wagon
1976 VW Rabbit AT
1976 Chevette
1976 Chevelle Classic
1975 Ford Van AT
1975 VW Rabbit
1974 Datsun B21
1974 VW Dasher
1974 Datsun B210
1974 Mercury Montego
1974 Toyota Wagon
1974 Hornet
1974 Ford Pinto
1973 Audi Fox
1973 VW 412 wagon
1972 VW Beetle
1972 Dodge Challenger
1972 Toyota 1600

The Volkswagen Rabbit DIESEL Available at

SPEEDWAY
VOLKS-
WAGEN
Porsche Audi

DOWNTOWN
971 Yates Street
at Vancouver
Dealer Licence No. D-00486
385-2415

EMPRESS
PONTIAC
BUICK
GMC

YOU CAN NOT Buy A Better Car Than An EMPRESS CROWN SEAL USED CAR with a 30-day 100 PER CENT MECHANICAL WARRANTY!

Look for the CROWN SEAL Sticker on the Windshield

72 FORD ½ P.U.	$2995
74 COMET	$3295
76 TOYOTA	$3495
77 CORDOBA—Air	$7195

OPEN
Mon.-Thurs. 9-9
Fri.-Sat. 9-6
2867 Douglas at Topaz
382-7121 D.L. D01227A

1978 Honda Standards
1978 Chev Novas
1978 Malibu Classics
1978 Caprice Classic
1978 Monte Carlos
1978 Olds Cutlass Salons
1978 Olds Cutlass Supreme Brougham
Phone 383-4342, 386-1213
Tilden Rent-A-Car

RACE CAR
'72 late model Sportsman (Olds Cutlass). NASCAR appr. Fresh 475 hp. 396, fuel cell, full floaters, wheels tires, safety equipment etc. Tandem trailer, brakes and tire rack. $5,500 or trade, 542-3435, Vernon, B.C.

72 CELICA ST; NEW BLACK lacquer paint, mags, headers, excellent condition inside, out. Many options. $2995. 478-6718.

1970 TOYOTA CORONA, AUTOmatic, radio, air conditioning, rusty, but it runs. $125 or best. 383-6992 after 5.

'69 BUICK, GS400 STAGE I, EXcellent condition, new belted TA's, $2995, private, 386-2155 days, 721-3947 evens, ask for Jim.

1953 VOLKSWAGEN, GOOD CONdition, engine and transmission redone, looks and runs great. $900; 479-1109.

1967 COUGAR, 302, AUTOMATIC, power brakes, power steering, mags. $1700. 478-3984.

'76 GRAN TORINO WAGON, 24,000 miles, immaculate condition. $4400. 388-6035.

1966 FORD GALAXIE 4-DOOR, power brakes, power steering, $500. 384-8778.

1974 DATSUN 610, STANDARD 4-door, 44,000 miles, $1800. 479-0716.

150 CARS FOR SALE

METRO HONDA

70
'78 HONDAS
MUST BE CLEARED IN OCTOBER
EXCELLENT DEALS
EXCELLENT TRADE-INS
From Vancouver Island's Leading Honda Dealer

GOOD SELECTION OF MODELS AND COLOURS

Next To The ARENA

100%
BANK FINANCING AVAILABLE OAC
388-6921
2151 Blanshard
BETWEEN HOLYROOD HOUSE AND MEMORIAL ARENA
Dealer Lic. D.01627A

METRO HONDA

SNO-BIRD RECREATIONS LTD.
110 E. Burnside Rd. 385-7334

1971 CADILLAC Loaded, new paint	$3495
1972 MAZDA GT 4 speed	$1495
1973 TOYOTA 4 dr, 4 speed	$1095
1967 T-BIRD low mileage beautiful. Only	$3495
1972 TOYOTA 4 door auto, nice car	$1395
1971 CHEV Impala fully powered, new paint	$1795
1968 AUSTIN 4 dr., good car	$ 595
1969 ¾ TON FORD 4 speed	$1495
1973 COURIER ½ ton 2,800 miles	$1690
1962 BUICK sedan	$ 255
1968 VALIANT good shape	$1295
1970 DODGE Coronet	$1295

WEEKEND SPECIALS
1974 GMC ¾ TON VAN, PS, AT with van insert, containing propane stove, ice box, sink, water containers, table, bunks, good shape only $3295
1972 FIRENZA auto, silver in colour $795
1972 FIRENZA 4 dr., auto. $895. Both in good condition.
OPEN SUN. 1-5 P.M.
D-00647A

J. C. MOTORS LTD.

75 PINTO Wgn., 2-spd.	$2995
74 PINTO, 4-spd.	$2395
74 DODGE Coronet Wgn.	$2395
74 CAPRICE HT, loaded	$3195
74 AUSTIN Marina	$1995
73 TOYOTA 1600 Sedan	$1695
73 FORD LTD HT., V-8	$2495
72 GRAN TORINO V-8 auto	$1995
72 TOYOTA 2-dr.	$1595
71 FORD Sedan, V-8, AT	$1795
70 BARRACUDA V-8 auto	$1995
69 ROADRUNNER 383	$1795
69 DART 6 std.	$ 995
67 MUSTANG, V-8 auto	$1495
67 COUGAR, V-8 auto	$1795
837 Yates D-00115A	384-0921

SAVE SAVE
1978 FIAT SPIDER convertible, shadow black exterior, gold pin stripe matching interior, am-fm radio, only 4,000 km. was $7,800. NOW $7,100. Take trades, financing available. PALM MOTORS, 3322 Oak St., 386-8385. D00641A.

1970 CHEVELLE SS
Original and rare 402-375 hp (#25). New lacquer paint, US Vector Mags, Radial TA's Stinger ignition and more. One owner with only 48,000 original miles. Absolutely gorgeous! Don't hesitate — call now. First $6,500 takes. 112-724-2049 Port Alberni.

ONLY 22,000 MILES DELUXE 1974 white Nova, vinyl roof, bucket seats, 8 cylinders, hatchback, power steering, power brakes, radio, rear window defogger, like new, $3800. Day 388-6122, evenings 388-9863.

1972 MERCURY MONTEGO MX Stationwagon, automatic, radio, power steering and brakes, tested till '79. Absolutely mechanically perfect. Has rebuilt 302 engine. Beautiful interior, economical and dependable. Asking $1,700. 598-2706.

RARE
1951 Meteor Club Coupe, ¾ race flathead. This car has been rebuilt from the tires up. Showroom condition, best offer. 478-2326.

ALMOST NEW
1978 Plymouth Sapporo. Many features, auto trans., good gas mileage. Still on warranty. $6000. 386-0162.

'72 AMBASSADOR SST, 360 V8, automatic, power steering, brakes. Radio, good tires. $950. Phone after 3:30 478-9714.

'74 MAVERICK GRABBER, 302 V-8, Highrise and 4 barrel, headers, mags and radials, A-1 condition, $2500. 382-5356.

64 FORD FALCON, 2-DOOR hardtop, high performance 289, Hurst 4-speed shifter, asking $1700. 384-7585.

1970 DATSUN 510, EXCELLENT running condition, good mileage, new brakes. Asking $750. Call 383-1739 after 6 p.m.

1972 DODGE 9 PASSENGER wagon, very good condition, 59,000 miles. $1900 or offers. 383-6968.

1974 DATSUN B210, STANDARD, 47,000 miles, yellow, Phone 477-0445.

'76 PACER DL, AIR, AM-FM, 8-track plus, must sell — A steal at $2900. 598-5174.

BLUE 69 CHEV IMPALA, TESTed, highway car, air shocks, looks, runs good, $800. 384-5655.

1972 CHARGER SE, 53,000 MILES, Immaculate. $3,295. Trades considered. 388-9848.

73 GREMLIN, 6 CYLINDER standard, hatchback, tested, $950. 386-0405.

67 FIREBIRD 400 AUTOMATIC, offers from $2300. 652-2485; 652-1591.

1974 MONTE CARLO, VINYL roof, power equipped, 2 door, $2950. 383-1294.

'68 VOLKSWAGEN BUG, GOOD body and good running condition. Offers. 658-5423.

1975 PONTIAC 4 DOOR LEMANS power steering, power brakes raido. $3395. 656-3206.

ECONOMY MINDED, 1968 VIVA, new tires, brakes and battery, city tested, asking $399. 386-1530.

1964 BUICK, V8, AUTOMATIC, radio, 4-door, snow tires, $225. 595-7056.

'68 MUSTANG, HIGH PERFORMance 289, 385-5567.

'65 FORD FALCN 4-DOOR, good conditon, $450. 592-2395.

De Pape

INDOORS AT 779 Pandora

SPITFIRE

1975 Convertible with overdrive, radio, tonneau cover. A real Sporty gas mizer.

'78 HONDA

HATCHBACK 5 spd. trans., radio and cassette, mag wheels. Loaded, as new. Save $$.

STN. WAGON

77 PLYMOUTH BROUGHAM Grand Fury, 4 dr., auto, woodgrain sides, roof rack, air cond., power windows and door locks. Exceptionally clean, one owner.

74 COMET

4 dr. 6 cyl. automatic with PS, PB, one owner, immaculate, 30,000 miles.

BMW 5301

1976 4-dr., sunroof, AM-FM radio, silver grey with luxurious black interior, 25,000 one owner miles.

TR-6

'72 TRIUMPH ROADSTER 6 cylinder, 4 speed, tonneau cover, excellent tires. Great running condition.

CADILLAC

'76 SEVILLE 4-dr., fully powered all luxury options, including air, stereo, leather interior. General Motors smallest Cadillac with the Biggest economy. Elegant silver grey with matching interior.

OPEN 8:30 to 5:30
CLOSED SAT., SUN
DePAPE MOTORS LTD.
779 Pandora 384-8035 D-00264A

1973 DART
73 DODGE DART CUSTOM, 4 dr., 6 cyl., auto., PS, $2195. PAINTER MOTORS LTD., 1513 Quadra at Pandora. 385-0122. D-0346A.

1966 VALIANT 200, EXCELLENT condition, power steering, power brakes, 6 cylinder automatic, new paint, tires. Inspected. Offers on $575. 382-7594.

'75 MINI
23,000 miles, sports wheel, mags, radials, radio, Bosch lights, well maintained, $1995. 595-3535, office: 656-1663.

1975 PLYMOUTH CUSTOM Grand Fury, 4-door hardtop, 400 motor, automatic, power, trailer towing package, equalizer, top condition. Asking $3700, 478-6960.

72 CAPRI, 2000 CC, 4 SPEED, red, 77,000 miles, new brakes, clutch, tune up, Michelins, excellent condition; $1795 or best offer. 386-1019.

1972 DODGE DART 2-DOOR hardtop, slant 6, excellent condition, new brakes, rebuilt standard transmission, new paint, radials; $2100 or best offer. 477-8017.

ESTATE SALE; MUST SELL 74 Ford Maverick, low mileage, V-8 automatic, power steering, radio, snow tires on rims, new muffler; $3295 or offers. 384-2103.

1975 FORD PINTO SQUIRE wagon, automatic, low mileage, clean condition. Asking $2,450. D 2113A. Phone 479-4966.

1969 PLYMOUTH SATELLITE Sport, 318 automatic, extra motor, 225 slant 6 with new transmission; asking $1800. 384-9718.

1977 LIGHT BLUE 6-CYLINDER Camaro, white interior, 9200 miles, $5700. Serious inquiries only. No dealers. 384-8768.

LOW-COST TRANSPORTATION
1964 Valiant, $395; 1966 VW 1600 fastback. Capital City Auto Ltd., 385-7508, D-00162A.

'74 METEOR, 2 DOOR SEDAN, excellent condition, 30,000 miles. Consider offers over $2,000. 479-3193.

72 CORTINA STATION WAGON, $1150, nice car inside and out, reliable and economical. 386-6211, 385-6816 after 6.

77 FORMULA FIREBIRD, 17,000 ing, 400 4 barrel on 3 year or 36,000 mile warranty. Must sell. 479-0639.

'73 PLYMOUTH FURY III. SELL for parts or whole, 318 motor, still running, phone 385-6524 after 6 o'clock.

1975 HONDA CIVIC HATCHBACK, radial tires, radio, one owner, excellent condition; $2900 or offer. 652-4283.

1968 PONTIAC FOUR DOOR sedan, V-8 auto, new brakes, wheel bearings and tires, tested. $570. 652-3703.

'67 DODGE CORONET TWO-door hard top, real good shape, must be sold. Asking $1150. 595-5037.

'74 MAVERICK SEDAN, 4-DOOR, vinyl roof, 6 cylinder, automatic transmission, power steering, low mileage, $2800. 598-1208.

1970 TOYOTA COROLLA 1200, 4 speed. Recent valve grind and tune up. Top shape throughout, $850. 478-9856.

'74 TOYOTA CORONA SR 5 speed. Check point, service inspection report. $2800. 478-6198 or 477-6756.

'71 TOYOTA CORONA MARK II. Good shape, mag wheels and tape deck included. $800 firm. Phone 652-4606.

1970 TOYOTA CORONA FOUR door. Immaculate inside, newly painted, runs perfectly, lady driven, 65,000 miles. $1050. 478-2686.

CLEAN, ROOMY, ECONOMICAL 1967 Acadian 2-door post, 6 cylinder, radials, new clutch, $750. 246-4440.

'69 CUSTOM BUG, MUST SEE, offers or trade for smaller truck. 477-9870.

'57 AUSTIN MINI, STATION wagon, good condition, $500. 479-2210.

'70 CUDA, 383, 3-SPEED, SHIFT kit, positract rear-end. American mags. $1400. 743-2954 after 5.

'67 COUGAR 289 AUTOMATIC, tested; $950 or best offer. 383-2434, ask for Ian.

THRIFTY AUTO SALES
1968 Mustang, $1795, 383-5909. DL02205A.

1965 MUSTANG, 3 SPEED MANUAL transmission, 6 cylinder, good condition. $1250. 388-7797.

1965 CANSO SD, 2-DOOR HARDtop, 283 standard, perfect body. Offers. 479-1038.

LADY-DRIVEN 1974 PINTO RUNabout, ex. cond., asking $1350. 478-2636 after 6.

1974 DART CUSTOM SEDAN, 28,000 miles, excellent condition, snow tires. Offers. 592-4989.

1962 FORD FUTURA, RUNNING, good condition, $225. After 5 p.m. 385-9901.

'71 DODGE CHARGER 3/8 AUTO., $750. 383-8986 or 383-2149.

1974 GREMLIN, NEW PAINT, $2100. 383-4448.

1966 ACADIAN, ECONOMICAL six. Tested. $525. 385-8669.

'73 MAZDA 808 WAGON, GOOD condition, $1995. 383-5380, 656-3538.

58 CHEV FOR SALE, $125 OR offers. 592-7371.

'67 CORTINA STATION WAGON, 4 speed, $295. 479-2343, 8 to 6 p.m.

1973 AUSTIN MINI 1000, 40,000 miles. Phone after 6, 386-7832.

'69 MUSTANG FASTBACK, 302, completely stock, 477-5515.

'61 FARGO 1/2 TON IN EXCELlent condition. Offers. 656-6345.

S&H TOYOTA

FEATURE VALUE

78 TOYOTA
COROLLA 2 dr. auto., radio, body side mouldings, 16,000 km. $4495

'78 PHOENIX
4-dr., V-6 auto. P.S., 24,900 KM. $5695

78 CHEV
CAPRICE 4-dr. auto. P.B., P.S., radio, 19,800 KM $6895

78 COUGAR
2 dr. HT Bucket seats, console, vinyl roof. $6895

77 CELICA
Liftback 5 spd. $5895

'75 TOYOTA
Hilux PU., 4 spd., 44,000 miles $3595

'75 RABBIT
4 dr., auto., 17,000 miles $4195

74 SATELLITE
2-dr. sdn. 4 spd. Radio, 31,000 mi. $3195

'73 TOYOTA
Corona, 4 dr. sedan, 4 spd. $2795

63 VALIANT
4 dr., stnd. shift $995

SAUNDERS AND HITCHMAN LTD.
2040 Cadboro Bay Road at Fort and Foul Bay
Dealer Licence D01751A

592-2471
Open Weekdays 'til 9

S&H TOYOTA

Wille Motors GREAT SELECTION

77 Cordoba
360 V-8 auto., P.S., P.B., radio. ONLY $5195

77 Olds Cutlass S
V-8 auto, p.s., p.b., radio, radials Only $4995

77 Dodge Diplomat
V-8 auto, p.s., p.b., radio. ONLY $5495

TRUCKS

73 K5 CHEV Blazer	$4695
74 FORD 3/4 ton pickup XLT	$3995
74 DODGE Club cab, V8 auto	$3895
75 FORD 1/2 ton custom	$3295
75 DODGE 4x4	$3695
76 GMC 3/4 Ton Pickup	$5295

Best Buy & Selection
in Van Conversions and Motorhomes

78 SECURITY 22' M-Home $20,975
78 SECURITY 20 1/2' M-Home $19,525

NEW SECURITY CAMPERS 8 FT. TO 10 FT. NOW IN STOCK!

STOP IN TODAY
SEE PAUL SMITH
3240 Douglas at Cloverdale
382-2313
OPEN 9 'TIL 9 P.M.
DLR-00840A

PAINTER

MOTORS LTD.
385-1155
2936 Douglas

76 MONTEGO Villager Wgn., air
75 FIREBIRD, 4-speed, Stock.
75 MALIBU 350 auto., P.S., P.B.
74 VENTURA, P.S., P.B.
74 CAMARO Z-28 350 P.S., P.B.
73 MUSTANG Fastback auto.
73 CHARGER SE, P.S., P.B.
73 MALIBU, 2-dr. H.T.
71 FORD F-250 Crew Cab
68 RIVIERA 2-Dr. H.T., Loaded.
67 COUGAR 4 spd., stock.

"PRICED TO SELL"
72 CHEVELLE 350 Station Wagon, p.s., p.b. $1495
72 CORONA 4 spd., radials $695
69 MUSTANG 2 dr., auto $1495
D-00346B
(After hours: 385-0122)

SIDNEY CAR MART
Shop in Sidney and SAVE-
Extra Clean
Late Model Cars
Trucks and Vans
9757 5th St. D01591A. 656 2432

70 DODGE SUPERBEE, THIS car is absolutely original, 440 six-pak, never been hit, super condition. $3500 or best offer. '65 Chrysler convertible, full options, super condition. Offers. 598-5226.

EXCELLENT CONDITION, '71 VW 411, 4 door sedan, 4-speed, 7,000 miles on engine and clutch. First reasonable offer takes. 382-6791.

RARE: 1967 U.S. FAIRLANE 500 Ranchero. New paint, transmission, tires, mags, console, bucket seats, custom Gem canopy. $3500 firm. 478-7773.

MUST SELL: 1972 CAPRI, V-6 2600 CC, good condition. Radials. Offers. 478-9086 weekdays after 6 all day Saturday. Ask for Wayne Fredin.

1954 PONTIAC SEDAN, DELIvery, stock running gear in excellent working order, good body, easily restored. Just tested. $1175. 384-5790 evenings, weekends.

1975 TOYOTA COROLLA STATION wagon, excellent condition, many extras. $3100. After 5 p.m., 382-4918.

'77 HONDA CVCC CIVIC, 5,000 miles, sunroof, radials, 5-speed, immaculate, $4500 firm. 384-0167 after 5.

1976 WHITE ON WHITE GRAND Prix, 36,000 miles, excellent condition; must sell immediately. Call 388-6506.

1977 DATSUN F10, 5-SPEED, IMmaculate condition. Salon addition. 595-5304.

1971 CHEVROLET BELAIR, EXcellent condition, offers or trade for travel trailer. Phone 479-5319.

68 PARISIENNE, RUNS QUIET, needs very little work. $200. See Rob at Cal Van.

75 CAMARO, 350 4 BARREL, white with black interior. $4,600 or best offer. 477-7947, 477-7911.

1968 CHEV WAGON, 65,000 miles, V-8, 3-spd, $700. 479-2316.

'77 SUBARU, EXCELLENT CONdition, one owner, $3000. 743-4285.

YATES AUTO

1978 Nova Rallye
Gorgeous Coppertone on Sahara beige. Hi-Rise buckets and console. Fully loaded incl. headers, Hi-Rise manifold, and dlb. pumper Holley. Sharp.

1977 Lincoln MK V
Very low mileage, local car, finished in dove grey with soft leather matching interior. Fully loaded except moon roof.

1976 CORVETTE
Just 15,000 miles. Has leather int., L-82 eng., tilt wheel, air, PW, AM-FM etc.

1976 Monte Carlo
Fully equipped with P.S., P.B., A.C. etc. Deep Maroon, with matching plush maroon interior. Sparkling mags. A must to see.

1975 SWINGER
Freshly refinished in original dark metallic green. Equipped with white vinyl top, 318 eng., PS, PB, radio and low mileage.

1974 Cougar XR7
Finished in beautiful blue metallic and soft blue leather interior. P.S., P.B., P.W., power seats, P.D. locks. Equipped with every option you could require

MACH 1
1974 Mustang II Hatchback, V-6 and 4-speed. Sharp deep cherry red and black vinyl roof. Fast.

1969 Camaro SS
This type of gem is hard to find. A local car with vinyl roof, 350-300 h.p. Stock, PS, PB, console, houndstooth interior and more. A real find.

1969 OLDS 442
A rare model for the discriminating collector. PS, PB, PW and antennae. Looks and runs super.

MANY OTHERS—SUCH AS:
1973 Duster 6, A.T.
1973 Mustang
1977 Bobcat
1970 Charger Hardtop
1969 Chevelle Hardtop
1968 Charger Hardtop
1967 Skylark Convertible

100% Bank Financing

YATES AUTO
950 YATES ST.
388-7722
D-01610A

STOP MOTORS LTD
2524 Douglas
383-3635

73 MATADOR 2 dr HT	$1695
78 CHEV Caprice	$6995
78 DODGE Diplomat	$6995
77 CORVETTE L82 4 spd	
77 GRANADA 4 dr V-8	$4995
77 FORD F100 PU	$5395
77 DODGE PU 3 spd	$5395
77 ASPEN 4 dr V-8	$4995
76 FORD F250 camp.	$5495
75 CRICKET form. S	$2995
75 FORD 4X4 PU	$5395
74 VEGA 4 cyl 4 spd	$1795
74 DATSUN 610 SW	$2995
74 MALIBU SW air	$3495
74 CELICA auto	$2995
73 FORD E200 Van	$1495
72 FARGO PU V-8	$2495

BANK FINANCING O.A.C.

9 a.m.-9 p.m. Mon.-Fri.
9 a.m.-6 p.m. Sat.

Before You Buy Compare!

STOP MOTORS LTD.
D-02184A

McCALLUM DATSUN VOLVO

McCallum Motors Ltd.

N. C. McCALLUM AND HIS STAFF
Cordially Invite All Our Customers
TO VIEW THE EXCITING

NEW 1979 DATSUN

Product Line In Our Display Showroom

FREE COFFEE AND DONUTS

DOWNTOWN
1101 Yates at Cook
382-6122 Dlr. Lic. 0085A

COLWOOD
1856 Island H'way
478-1741 Dlr Lic. D-085

1976 XR7 COUGAR, BLACK INTErior, black exterior, spider mag wheels, radial tires, all black vinyl roof. Power sunroof, all tinted glass, power widows, seats, locks, steering, and brakes, air conditioning. 652-1344.

1977 NOVA RALLY HATCHBACK, rust coloured, custom wheels, radial tires, C.B. lights, AM-FM 8-track, tilt wheel, power steering, power brakes, 14,000 miles, $5500 or best offer. Days 382-3282, evenings 385-4257.

'63 VALIANT III, 2-door HARDtop, buckets, with '68 318 automatic floor shift, mags and rally wheels, needs wiring and other minor work. Sell as whole. Phone 383-9410 or 386-2874 ask for George.

MOVING, MUST SELL, '66 PONtiac Grand Parisienne, 2-door hardtop, V8 automatic, power steering, power brakes, $650 or best offer. 479-3509.

1974 PLYMOUTH SCAMP, 2 door hardtop; power steering, power brakes, V-8 automatic, 29,000 miles, original owner. 382-4624.

1969 AUSTIN 1800, 40,000 MILES. Automatic transmission, $700 or best offer. Phone after 5, 595-6654.

RELIABLE TRANSPORTATION
1971 VW, high mileage, low price. $550. 592-0998.

70 SWINGER 340, AUTOMATIC, very sharp, must be seen. 743-4220.

DATSUN B210 HATCHBACK, 1977, offers. 598-2257.

Brian Holley MOTORS LTD.
SUBARU
VOLVO

SELECTION!

76 NOVA
2 dr., auto., 6, p.s., super clean.
$4395

76 ASPEN SE
Auto., PS. PB., PW. power locks. Metallic blue, vinyl roof, bone immaculate.
$5295

76 SR5
5 spd. full sun roof, low miles.
$3695

75 VOLVO 164E
Absolutely superb. Beige metallic, chocolate velour, sun roof, etc.
$6895

75 FIAT 128
4 dr., bronze metallic, 24,000 miles miles.
$2695

75 VOLVO 245
Wagon, auto., 1 owner, fully serviced, burgundy.
$5995

75 CAROUSEL
Colt 2 dr., htp, 4 spd., 19,000 miles! White, blue denim.
$3395

75 VOLVO 145E
Auto, injected wagon. Fully reconditioned white. blue.
$4395

73 COMET
4 dr., deluxe series, 6 cyl., auto., ps, low mileage.
$2795

TRADES WELCOME
Top prices paid for Premium Used Cars

Brian Holley
Motors Ltd.
3319 DOUGLAS
Between Woodwards and Woolco
DL 00903A 384-1161

PAINTER MOTORS LTD.

Compare Selection

74 CHEV 1/2 ton auto
74 MUSTANG II Mach I
73 DART 4 Dr., 6 auto
73 EL CAMINO
73 VENTURA Sprint,
73 NOVA V-8 auto
72 and 71 MUSTANG Mach I
74 JEEP CJ5 4x4
'69 MUST cnvt., auto
75 COMET 2 dr, 6 cyl.
74 ELDORADO 30,000 miles

PLUS MANY MORE
Compare Price

BANK FINANCING
1513 Quadra at Pandora
D-0346A 385-0122
(After Hours: 478-0790)

69 BARRACUDA, V8 AUTOMATic, dual exhaust, new paint, good condition. $1,150. 388-7797.

1971 VW BEETLE, VERY CLEAN, new motor, $1600 or best offer. 385-4853.

'66 AUSTIN, RADIO, NEEDS motor work, $250. UNEEDA Auto Sales Ltd. DL-002209A. 384-4323.

'77 CELICA GT, 5-SPEED, MINT condition, metallic blue, only 6,200 miles. $5600 or offers. 383-8529.

1968 AMBASSADOR DPL SEDAN. Many options, one owner, best offer. 658-8998.

'67 VAUXHALL VIVA, GOOD cheap transportation, $300. 383-9865.

'72 COROLLA 1200, ONE OWNER. Well maintained. $925. Offers. 598-2215.

'69 MONZA CORVAIR, FOR parts, $150 or best offer. 478-7281 after 6:30 p.m.

1975 PONTIAC ASTRE WAGON, automatic, stereo, 34,000, good condition, $1950. 388-9409.

'64 CHEVY II STATION WAGON, 6-cylinder automatic, $250 or best offer. 652-2902.

HUNDRED FIFTY FOUR
'74 FORD F250, 4-SPEED, SPLIT rims, $3,195 firm, 384-7952, 5-8 p.m.

1972 CAPRI, 4-CYLINDER, 4-speed, very clean car. Asking $1,195. 592-0967.

1972 FORD 9 PASSENGER STAtion wagon, tested, $1595 or offers. 385-7460.

1963 FORD FALCON, REBUILT engine, new tires, 4 speed, $395. Sooke 642-3997.

MOVING, MUST SELL, TWO owner '72 Volvo station wagon. 479-6055.

FIAT 1100 D, $50, NEEDS A windshield or for parts. '69 Datsun truck, $250 or for parts, 384-2943.

'63 RAMBLER WAGON, RUNS well, good tires. Asking $250. 656-2895.

'67 CADILLAC FLEETWOOD Brougham, $1200 or nearest offer, 479-8695.

72 DATSUN 510, MODIFIED ENgine, brand new paint, must be seen, offers on $2400. 595-8461.

'73 MAZDA 808, NEW PAINT AND tires, 50,000 miles. Best offer. 382-3756.

1976 DATSUN B210, 2-TONE BABY blue, including all options, 4-speed 29,000 miles. 384-1514 between 11-6.

'75 SPITFIRE, MAPLE BROWN, overdrive, hardtop, Michelins, new exhaust, $4200, 383-9150, 7-9 p.m.

$250, '65 MORRIS 1100, 50,000 original miles, economical, good running order, 383-8875.

'67 T-BIRD, 390, A-1 CONDITION, with extras, $2900. 592-4617.

1967 EL CAMINO, VICTORIA Tire, 610 Herald St.

'68 FORD FAIRLANE, 65,000 miles, offers, 2960 Doncaster Dr.

'69 CHARGER, REBUILT 383, mags, tires, first $2,000. 385-7586.

1977 TRANS AM, FULLY LOADed, 477-0720.

Cornell GM
CHEVROLET
OLDSMOBILE
CADILLAC
CHEVROLET TRUCKS
Sales/Service 385-5777

VARIETY and SAVINGS

You Can Expect
A Great Deal From . . .
CORNELL GM

BIG VALUE Low Price

STOCK No. 81490A
'74 Buick Apollo
4 dr., V-6 auto, P.S., P.B., radio. Silver in colour.
ONLY $3595

STOCK No. 5005A
'75 Monza 2+2
V-8, 4 spd, radio. Silver in colour.
ONLY $3555

STOCK No. C368B
'76 Ford Courier
4 spd., 7,000 miles. Orange in colour.
ONLY $3755

STOCK No. 82926B
'74 Chev Blazer 4+4
V-8 auto, P.S., P.B., radio. Excellent condition. Black and green in colour.
ONLY $5295

STOCK No. 8234C
'75 Dodge 1/2 Ton Adventurer
With canopy, V-8 auto, P.S., P.B., radio, mag wheels.
ONLY $4995

STOCK NO. — 83456A
'78 Chev Crew Cab
With canopy, V-8 auto, P.S., P.B., radio, 9,000 miles, Maroon in colour.
ONLY $9355

STOCK No. 82726A
'78 Buick Century
4 dr., V-6 auto, P.S., P.B., radio, 4,000 miles. White in colour.
ONLY $6255

STOCK NO. C304A
'77 Malibu
2 dr., V-8 auto, P.S., P. B., radio, air. 1/2 vinyl roof. Blue in colour.
ONLY $6255

STOCK No. C403A
'76 Chev Impala Station Wagon
V-8 auto, P.S., P.B., radio, roof rack, excellent condition. Maroon in colour.
ONLY $4755

STOCK No. C388A
'76 Monza Sports
4 cyl., auto, radio, console, bucket seats. Silver in colour.
ONLY $3695

STOCK NO. C204A
'76 Chevette
Hatchback, auto., radio, low mileage. Red in colour.
ONLY $2995

STOCK No. 82557D
'77 Ncva Concord
2 dr. sports, V-8 auto, P.S., P.B., radio, vinyl roof. 11,000 miles. Beige in colour.
ONLY $5755

OVER 150 UNITS TO CHOOSE FROM

GMAC and BANK FINANCING AVAILABLE

CORNELL GM
CHEV-OLDS LTD.
3050 Douglas
385-5777
D-00681A

'76 CELICA HATCHBACK, 5-speed, AM-FM, 5 good radials, showroom condition. Less than 12,000 miles, $5,800. Call 384-3918, after 6 p.m.

RESTORABLE BEAUTIFUL 1955 Chevrolet, 4-door, rebuilt engine, extra parts, sell or swap for VW Beetle, 1970-1973, 479-8708

1971 CYCLONE, RE-BUILT 429 CJ without trans, as is or parts. Phone 474-2612 days, or 385-0818 weekends.

1974 VOLVO 145 WAGON
4-speed, dark green, one-owner, 33,000 miles, immaculate, $4595, 595-3052.

1969 FORD 2-DOOR POST, 302 3-speed standard on floor, mags, $775 or trade for shortbox pickup or van 384-2683 or 383-4743.

72 CAPRI, BLUE, AUTOMATIC, 40,000 miles, excellent, $2275. 595-0872, 383-1590.

URGENT, 74 VEGA GT, LOW mileage, clean, runs well, Offers to $1950. 592-7176.

'68 FIREBIRD, EXCELLENT condition, $3000. 385-4929.

'67 CAMARO, RARE. $1700 OR highest offer. 595-8198.

RARE, 1951 DESOTO, EXcellent condition, $2800. 382-8462.

'68 METEOR 2-DOOR HARDTOP, 302. Cheap. 479-0674.

1971 PINTO, AUTOMATIC, $1,000 or offers. 50,000 miles. 382-5028.

'65 PLYMOUTH FURY, WHOLE or in parts, call evenings. 479-1475.

'69 TOYOTA CORONA, GOOD condition, $800. 478-9132.

74 BUICK LUXUS STATION wagon, low mileage, 598-8403.

DOUGLA
VOLKSWAGEN
AUDI

Your Largest Volkswagen Audi Dealer On The Island!

NEW '78's TO CLEAR

RABBITS
SCIROCCOS
CAMPMOBILES
Also
SAVE-$
on
DEMONSTRATOR$
Extended Factory Warranty

GMC SELECT USED

78 CAMARO, auto., very clean, brown. 22,000 km. $6695

77 CAPRICE Classic sedan, auto., ps., pb., radio, leatherette interior, brown, vinyl top, 22,000 miles. $6295

77 GRAND Le Mans. 2 dr. ht., auto, p.s., p.b., copper vinyl top, 18,000 miles. $6895

76 OLDS Cutlass, 4 dr. Sedan auto, p.s., p.b. $4495

76 MONZA 2+2 auto, p.s., p.b., V8 silver $5295

75 BUICK Skyhawk 4 spd. V6, tilt wheel, p.s., p.b., radio, hatchback $4395

SELECT IMPORTS

77 HONDA Accord 5 spd.	$5495
76 RABBIT auto.	$4995
76 SCIROCCO 4 spd.	$5695
75 AUDI Fox, 4 dr., auto.	$4995
74 TOYOTA Mk II. 4 spd.	$2895
74 VOLVO 145E wgn. at	$5695
74 CORONA SR-5	$2195
74 CAPRI auto, 12,000 mi.	$4195
73 AUDI Fox, 4 spd.	$2795
73 MAZDA 808 atuo	$2295
70 VW Beetle, 4 spd.	$1195
67 DART auto	$1893

TEST DRICE AUDI 5000 and Diesel Rabbit

100% Financing on Approved Credit! Scotia Plan!

Douglas Volkswagen Ltd.
3329 Douglas Street
388-5466
Dealer Licence 00341A

PLIMLEY
BRITISH LEYLAND
1010 Yates
382-9121

BRAND NEW MINIS ONLY $3625

77 DODGE ASPEN 4-DR. auto.	$4995
76 DODGE DART AT	$3495
75 DODGE DART AT	$2995
74 TOYOTA Corona	$2195
72 MAZDA PU	$2195
70 MERCEDES 280 SE	$8495
70 PONTIAC AT	$1495
68 DODGE WGN. AT	$ 695

Many more to choose from.
Dealer Licenced 592

67 CAMARO, 350 HIGH PERformance engine, (3,000 miles), front and rear spoiler, Shelby slotted Mags, new rubber all around, Thrush chrome side pipes, B and M ratchet shifter and 350 Turbo trans, Sun Roof $2500, 474-2858, 385-6167.

$700 PONTIAC STRATO CHIEF, 4 door, good condition, included brand new Sanyo cassette deck, Jensen speakers, phone 598-3919.

1973 LTD WAGON, POWER WINdows, trailer package, one owner, 50,000 miles, offers to $2500. View at 1416 St. David Street.

1966 MERCURY RIDEAU 6 CYLinder automatic, offers. 383-5732 evenings.

1970 MAZDA COUPE, HIGH mileage but runs well. $500 or best offer. 384-3398.

METRO TOYOTA

Esso Diagnostic Clinic Tested

'78 Vettes (2)
77 Z28
76 FIREBIRD
76 COMET Sedan
76 ASPEN SE Cpe.
76 GMC Van
75 DODGE Boogie Van
74 RANCHERO
72 OLDS Cutlass
73 MALIBU SS
72 XR7
77 FORD XLT
70 CHEV pickup
'78 Honda H-B
'78 GM Motorhome
'78 Corolla Wgn.
'77 Olds 442
'77 Datsun Wgn.
'77 Cougar XR7
'77 Volare 4-Dr.
'76 Montego Wgn.
'76 Courier P.U.
'76 Trans AM
'76 Charger
'75 MGB
'74 TR6
'74 Jeep CJ5

ECONO-LOT

65 MERC	$ 299
65 FORD 1/2-ton	$599
66 Falcon 4 dr., At.	$799
66 Satellite 2 dr., HT	$999
66 PLY. 2-dr. HT	$899
67 INTERNATIONAL	$1295
69 COROLLA	$1199
69 ENVOY auto.	$ 999
69 DATSUN 510	$1299
69 VOLVO 4 dr.	$999
72 MAZDA 808	$999
70 MONACO sed.(air)	$1499
71 FIAT auto.	$1499
71 MG Midget	$2699
71 COLT	$1299
72 CELICA	$2299
70 FORD Sedan	$899
73 MINI	$1699
74 DATSUN B210	$1699
75 VW BUG	$1959
71 DODGE Van	$2999

100 Per Cent Bank Financing O.A.C.

NO REASONABLE OFFER REFUSED!

WIDE OPEN 'TIL 10 P.M. SAT. 'TIL 6

CALL NOW
386-3516
METRO TOYOTA LTD.
645 FINLAYSON
DEALER LIC. 0431A

METRO TOYOTA

CREDIT Good or Bad

WHO CARES
WE FINANCE
NO CO-SIGNERS

Let us help re-establish your credit. Separated, divorced, old age pensioner, single, male or female. You qualify. Buy and pay at same location.

Instant "NO-RED-TAPE" CREDIT

Palm Motors
3342 Oak St.
Walk In, Drive Out
1 block from Douglass off Cloverdale)
NOW OPEN
MONDAY - FRIDAY 9-9

1977 OLDS CUTLASS SUPREME Brougham, 4 door, 351 auto., loaded with options including air conditioning and velour interior. Very low mileage. Will consider trade. $7800. 388-7885 days or 479-3980 eves.

1965 FORD, WAGON, GOOD transportation, with additional parts, can be seen at Glanford Esso, $250 or best offer. 479-6414 or 479-2617 after hours.

MUST SELL — 1969 VOLKSwagen Window Van, 9,000 miles on rebuilt engine. Excellent running gear. Body needs some work. $750 or best offer. Call 112-743-9192, anytime.

1970 LINCOLN CONTINENTAL Mark III, only 47,000 miles, full power, new Michelin radials, new exhaust system, sun roof, $3500, 474-2858, 385-6167.

SORRY TO SELL 1976 FOURdoor Granada but new one coming. Well-maintained over 36,000 miles. Radials, radio, rear-defogger, etc. $2,900. 592-4438.

77 DATSUN F10, 5 SPEED, front wheel drive, 16,000 miles, 40 m.p.g. radials, plus extras. $3700 or trade on small truck. Ask for Gary, 478-6122, 112-743-9517.

71 DODGE COLT, STATION wagon, standard transmission, new tires, clutch brakes and paint, well maintained throughout. Tested. Asking $975. Call 479-3149.

75 MUSTANG II 302, POWER steering, power brakes, automatic trans. Deluxe interior, radials, excellent throughout, $3800. Evenings, 386-1720.

1973 FORD MUSTANG, 2-DOOR hardtop. Fastback. 61,000 miles. Good mechanical condition, needs minor body work. $1200. 479-0889. Call after 4:30.

1974 VEGA GT WAGON, EXcellent condition, many extras, air conditioning, power steering, air shocks, asking $2,000. 382-8657.

'76 MGB EXCELLENT CONDItion, new snow tires, many more options, $5800 or offers, 385-9047 after 6 p.m.

'63 VOLKSWAGEN BUG, GOOD running order, tested. 595-4911.

AT LEAST $400 OFF ON ALL NEW 1978 DATSUNS

THREE POINT MOTORS

77 DATSUN 710
Only 8,000 miles, four-door, automatic, AM-FM radio, vinyl roof $4995

77 DATSUN 710
Metallic blue two-door automatic, radio $4495

76 Mercedes 300 D
Only 17,500 miles, priced $5,000 less than replacement cost $16,975

76 DATSUN 710
Metallic green two-door, brown vinyl roof, 4-speed, tach., radio $3995

76 DELUXE CAB
Datsun 5-speed, canopy, H.D. bumper, radio $4395

75 Mercedes 280
Beautiful one-owner unit $11,975

75 SPORTRUCK
Datsun pickup, automatic, many extras! $3595

75 VEGA WAGON
Only 27,000 miles. radial tires. Nice unit! $2495

74 MAVERICK
Only 27,000 miles. Radial automatic. Vinyl roof, radial tires, radio $3195

74 MERCURY
Comet four-door, only 34,000 miles, floor shift $2995

74 PLYMOUTH
Fury III automatic, power steering and brakes, radio $2995

74 ASTRA
Hatchback, 4-speed $995

73 DATSUN 510
Two-door 4-speed, low mileage, radio $2895

73 TOYOTA
Corona four-door, 4-speed, radio $2495

73 PINTO
Squire wagon, automatic, radio, woodgrain $1995

72 COLT
Nice, four-door $1895

72 VALIANT
Automatic, radio $1595

71 BUICK
One-owner LeSabre two-door hardtop $1995

70 TOYOTA
Low-mileage Corona four-door automatic $1895

69 DATSUN 510
Four-door, 4-speed $1495

64 VW BEETLE
Black; chrome wheels $995

Government at Hillside
385-6737

1977 DATSUN 200SX, RED WITH black interior, 2,000 CC overhead cam engine, 5-speed. Factory installed tach, electric clock, AM-FM stereo radio, front and rear speakers, cloth seats, radial tires, sidemoulding, undercoating, $5,000 or offers. 385-7888.

1973 JAGUAR XJ6, LIGHT BLUE exterior, navy leather interior, new tires, air conditioning, AM-FM and cassette, power windows, antennae, etc. 63,000 miles, overall excellent condition. Superb ride. Asking $7800. Phone 595-7314.

1966 CHEV CAPRICE, 2-DOOR hardtop, V-8 auto, bucket seats, console, power steering and brakes, air conditioning, 60,000 original miles. Must be seen to be appreciated. $2,300. 479-2337.

1976 FIREBIRD ESPRIT, IN spotless condition throughout, V-8 automatic, with PS, PB, tilt steering, and electric windows plus other extras. Radials. $4900. Days 387-3691, 382-2351 after 5 p.m.

1974 CHRYSLER 2-DOOR HARDtop, power sunroof, air conditioning, 36,000 miles, excellent condition. $4295 or offer. 478-1963 after 5.

'71 FORD LTD BROUGHAM, power steering, power brakes, power windows, excellent condition, must sell, $1850 or best, call Rick at 385-6170.

'67 BEAUMONT SPORT DELUXE, 2-door hardtop, 396 cu. in., Turbo 400, p.s., p.b., buckets, console, excellent condition, $2000. 479-3004.

1972 COUGAR XR7, RADIAL tires AM-FM, new black metallic paint, very nice, $3100. Consider trade. 746-5002.

'75 OLDSMOBILE CUTLASS SUpreme, 350 automatic, one owner, immaculate, low mileage. 748-0266 after 6 p.m.

1972 MATADOR, 4-DOOR, AUTOmatic, power steering, power brakes, radials, must be sold. So we'll sell it wholesale. 386-8596.

'73 MALIBU, V8, AUTOMATIC, power steering, power brakes, good condition, asking $2,400. 478-7924.

1970 CORTINA 1600 DELUXE, RAdial tires, one owner, asking $1,300. 592-2970.

1973 CELICA ST 4-SPEED, MOVing must sell, good condition, $2800. Phone after 5 p.m., 385-5946.

'71 COROLLA 1600 DELUXE, new brakes and clutch, etc. Just tested, $1295. 478-3290 after 4:30.

1964 LINCOLN CONTINENTAL, 4-door, excellent runner, $1600 or nearest offer. 382-4127.

MUST SELL THIS WEEKEND — '72 Mini, excellent condition, $1100 or best offer. 477-6800, after 5.

'69 FORD FAIRLANE, 4 DOOR, V-8, 302, in good condition, body needs some work, $425, 656-7178.

1975 TOYOTA COROLLA 1200, 2 door standard 21,000 miles, new paint job. Extras $2200. 386-6595.

1974 THUNDERBIRD, SEVERAL options. Must sell this weekend. Best offer. 386-0730, 383-0100.

TRANSPORTATION SPECIAL, '65 Fairlane wagon, automatic. $250 or best offer. Phone 478-7096.

'71 SUPER BEETLE, RUNS well. Body rusted. Repair or parts? 652-4379.

VICTORIA DODGE CHRYSLER
ON YATES

78 Cougar XR7 automatic, power steering, power brakes, radio. Landau roof
$6666

77 Cordoba, power steering, power brakes, radio
$6666

77 Monaco 2-door automatic, vinyl roof, power steering, power brakes, radio
$4444

77 Trans AM. Black, automatic, power steering, power brakes, power windows, tilt
$7999

77 Granada 4-door automatic, power steering, power brakes, radio, vinyl roof
$5444

76 Chev Caprice. Automatic, power steering, power brakes, radio
$4888

76 Monza, power steering, power brakes, radio,
$4444

76 Colt. 4 door, automatic, 17,000 miles.
$3999

75 Dodge, 3/4 ton Pickup, 28,000 miles, power steering, power brakes.
$5444

75 Valiant 2-door, 8-cylinder, power steering, power brakes, radio
$3888

75 Maverick 4-door, 6-cylinder automatic, power steering, power brakes, radio
$2999

75 Mustang 4-cylinder automatic, power steering, radio
$3333

75 Toyota pickup, 4-speed, radio. Canopy
$3888

74 Fiat, 4 door, 4 speed, brown, 29,000 miles.
$1999

73 Charger S.E., brown, 22,000 miles.
$3888

73 Datsun, 4-speed, red.
$1444

69 Viva, 4 door, automatic, 44,000 miles.
$999

VICTORIA
DODGE-CHRYSLER
384-8174
Hours: Mon-Fri. 9-9
SAT. 9-6
DL No. D00867A

BARGAIN HUNTERS

'68 ACADIAN auto	$ 975
'69 SATELLITE auto	$ 500
'70 CHEVELLE auto	$1188
'70 FALCON auto	$1042
'70 TRAVELALL	$1700
'71 MUSTANG auto	$2310
'71 CAPRI S.R.	$1710
'71 HORNET V-6 auto	$1511
'72 MONTE CARO	$2425
'72 MERCURY S.W.	$1787
'72 PINTO	$1210
'73 SCAMP Auto	$2080
'73 TOYOTA P.U.	$2240
'74 ASTRE Auto	$ 822
'76 NOVA Auto	$2847
'65 FORD VAN	$1432

Palm Motors
3342 Oak St.
OPEN MON. - FRI. 9 - 9
(1 Block from Douglas off Cloverdale)
D00641A 386-8385

SUPER BUY, '69 MARQUIS 9-passenger stationwagon, power steering, power brakes, factory air. One owner, clean. Ideal for Family Man who wants plenty of room and luxury at bargain price. Yours for $2,500 or nearest offer. Includes new tires, roof rack and carrier. 477-9961, 477-8248.

FORD SUPER DUTY FLATdeck, 18' long, 535 motor, 5-speed trans., Eaton 3-speed rearends, excellent tires, good condition throughout; $3500 or offers. 478-3802 after 5 p.m.

'75 BUICK CENTURY, GOOD condition, 40,000 miles, power steering, power brakes, automatic transmission, 350 cu. in., new radials, $3995. 598-3480.

1975 PLYMOUTH FURY SALON four-door sedan, power steering, power brakes, selling due to posting. $3995. 382-3722 after 4 p.m. or phone at work, 388-1856.

1969 FORD XL, 1-OWNER, 390 engine. Bucket seats. Console shift. Power brakes, power steering, automatic transmission, radio. Good condition. 385-7409.

MUST SELL, GOING BACK TO school, '65 Falcon, 351 Cleveland, 4-speed, .398 gears. Asking $2,600 or best offer. After 6, 595-3030.

CALIFORNIA SPECIAL
64 Barracuda, 318 auto., all tinted glass, air, new paint, immaculate. $2000. 656-6806.

'66 CUDA
273 automatic, radio, buckets, immaculate, collector's item. Act fast, $2000, 477-2947.

'74 VEGA HATCHBACK, WHITE with red interior, automatic transmission, tested, UVic student must sell. $1450. Phone 477-6254.

1970 MARQUIS BROUGHAM, 60,000 miles, $1500 or offers, 383-5786.

'76 CAMARO, 350 4-BARREL, extras, 28,000 miles, excellent condition, $5700. 592-6605.

1977 GRAND PRIX, 42,800 MILES, asking $5300 or best offer, 384-1677.

150 CARS FOR SALE

SUBURBAN MOTORS

YOU CAN
PUT IT ALL
To-Gether
AT
SUBURBAN

"Excavation Sale"

77 COUGAR XR7 Loaded $6795
77 MONARCH 4 dr., V-8 $4995
77 ASPEN 4 dr., 6 cyl. $4995
77 CELICA sunroof, tape-deck and more $5795
76 LEMANS V-8, full power $4495
75 FURY Sport V-8, A.T. $3495
75 MONARCH 2 Dr., V-8, A.T. $3495
74 CHRYSLER Newport $3495
74 VOLVO 242 $3495
74 MATADOR V-8 A.T. $2495
73 DATSUN 510 $1695
50 More Used Cars And Trucks To Choose From

LET US DIG ONE UP FOR YOU

AT
SUBURBAN
MOTORS
THE HOME OF
LINCOLN CONTINENTAL AND MK V
MARQUIS, COUGAR XR7 ZEPHYR
BOBCAT, CAPRI AND
FORD TRUCKS

Douglas & Saanich Rd.
386-6131
DL00863A

B. MADSEN
MOTORS
2601 SOOKE RD. 478-8011

77 ASPEN wgn. V8, AT $5995
76 CHEVY NOVA hatchback, 6 AT $4395
76 PLYMOUTH S.W., woodgrain, 8 AT $3995
72 PINTO S.W. $1695
72 MINI AUSTIN $1295
66 FORD 4 dr. sdn. $ 595

FOR GOOD CLEAN TRUCKS AND CARS
D-05698

REG. MIDGLEY
AMC Jeep FIAT

COME TAKE A PEEK!

'79 AMC Spirit!
'79 AMC Concord!

* * *

'79 Fiat 128!
'79 Fiat Brava!
'79 Fiat Spider!

* * *

'79 Jeep Honcho!
'79 Jeep Cherokee!
'79 Jeep Wagoneer!

* * *

P.S. A very few 1978 AMC, Fiats and Jeeps at old, Low Prices!

* * *

REG. MIDGLEY
AMC Jeep FIAT
736 Cloverdale 385-8756
DL 00276A

FAMILY SPECIAL!
1977 Volare Premier station wagon with econo slant six engine, automatic, power steering, and brakes. This one owner immaculate unit is "Another exclusive with Charlie Peterson" at Empress Pontiac Buick G.M.C. Ltd. 382-7121 or Res. 592-0458. DL01227A.

BEAUTIFUL METALLIC SILVER '63 Wolseley (deluxe Austin Cambridge). Excellent condition throughout. Tested. $925. 384-3086.

NEAR CLASSIC 1965 PONTIAC hardtop, 283 motor, tested, excellent condition, good rubber; $800 or offers. 652-5685.

1959 CHEVROLET BELAIR
Excellent mechanical condition, fully winterized, new radials, city tested, no rust, $650. 246-4440.

1967 HIGH PERFORMANCE 289 — 4-speed Mustang, new paint vinyl top, mags, excellent condition, $2225 or best offer. 477-5108.

$4,200. SUPER BUY, 1974 VOLVO, excellent condition. Low mileage. [illegible]46-5310.

1971 MERCURY MARQUIS, LUXURY options, $1,200, 477-4[illegible]83 after 6 p.m.

'72 DATSUN 510, 4-SPEED, A-1 condition, new paint, radio, good rubber, $1,500. 383-7086.

1970 DATSUN 510, 4-DOOR, NEW clutch, alternator, good motor. $500. 658-5747.

1969 TOYOTA CORONA, NEEDS work, $200. 595-7431, 383-4423 weekdays.

'66 FORD FALCON SEDAN, REbuilt, economical, sacrifice, $400 firm. 656-2183.

$1795 COMPACT
1973 Toyota Corolla 1600
AM-FM Radio 4 speed
E.K. MOTORS DL2071B
642 E. Burnside 383-6231

1972 MERCURY COUGAR
XR7 Immaculate
44,000 miles $3495
E. K. MOTORS DL2071B
642 E. Burnside 383-6231

ANTIQUE
1952 Pontiac sedan, 75 pct. or more restored. $3495. All offers considered. 383-2969.

1975 BUICK SKYHAWK
V6, 4 speed $4295
E. K. MOTORS DL2071B
642 E. Burnside 383-6231

IMMACULATE 1975 BUICK RIviera, silver grey on grey with grey velour interior. Low mileage. 36,000, fully loaded. New Michelins, $5,995 or best offer. 656-4850.

'77 CHEVETTE, STILL UNDER warranty, $500 down, take over payments. 385-4117 or after 6 p.m., 384-3979.

1977 CORDOBA, TAN COLOUR, power brakes, power steering, power windows, low mileage, $5895. 477-5715.

'69 PONTIAC, $750 OR TRADE, 477-4629.

'69 VW FOR SALE OR TRADE for other car. Value $550. 479-1724.

74 VOLVO 145, EXCEPTIONAL, low mileage, extra snows, 658-5865.

151 SPORT, IMPORT CARS

AUDI 5000
Limited supply of Audi 5000 still available. For further information please call me personally. Bruce Clarke at:

SPEEDWAY MOTORS Ltd.
971 Yates St. Victoria B.C.
Office 385-2415 Home 477-5751
D-00486A

INDY PACE CAR
Brand new with every conceivable factory option. One of only 158 4 spds manufactured. A true collectors item. To view call
YATES AUTO
950 YATES ST.
388-7722
D-01610A

ALFA ROMEO
FINEST SALES AND SERVICE
EUROPEAN SPECIALIST
EUROCAR
731 PEMBROKE ST.
383-3626
DL 02134A

INDY 500
Pace car. Brand new 1978 Corvette, every conceivable option included. GARDEN CITY AUTO SALES LTD., 2978 Douglas, 382-9111. D-00391A.

$2700. MODIFIED '56 MGA Roadster, 350 cu. in. Muncie 4 speed, vertigate shift, Edelbrock, Holley dual exhaust, disc brakes, mags and Concord 50's, narrow chevy rear end, chrome roll bar, no rust, weighs approx. 1900 lbs., and driven daily. 477-3316, licensed.

FRENCH BLUE SPITFIRE, 1976, 19,000 miles, includes tonneau cover, radio and cassette deck with triaxial speakers, $5000 474-2008 after 4:30.

'69 CORTINA, CROSS FLOW 1600, Lotus head, Webber 2 barrel, close knit 4-speed racing Tranny, headers, 500 miles on rebuilt, $850 or offers. 595-0975.

1973 CORVETTE STINGRAY, 350 automatic, power brakes, steering and windows, only 21,000 original miles. $8,400, phone 477-8712 or 385-3916, ask for George.

CLASSIC 1975 BMW 2002, AUtumn orange with black accents and interior. Retractable sunroof, 7 Michelins on mags, engine perfect, 42,000 miles. Locally serviced. Serious offers, $6,000. 479-4905.

1977 SILVER CELICA HATCHback GT, just like new, luxurious black interior with AM-FM and cassette, 20,000 miles, phone 642-3648.

SPITFIRE 4, HAS REBUILT MKIII engine, with Weber 40 DCOE, has GT6+ rear suspension, new Pirelli P3 tires, new top, cassette, $1,000. 385-3616.

1968 TRIUMPH SPITFIRE, NEW engine and transmission, new top, 58,000 miles on car, 20,000 on engine, radials, 477-2012, ask for Paul.

FOR SALE OR TRADE: Triumph TR7, 1977, Tahiti blue, tan interior, Michelins, Special Cosmics, air conditioning. Asking $5500. Nanaimo 758-6930.

1974 FIAT X19
Stereo Cassette $3995
E. K. MOTORS DL2071B
642 E. Burnside 383-6231

1972 MERCEDES 280 SE 4.5 beautiful condition, 70,000 miles, price $12,000 firm. 477-3986 eve. 382-3031 days.

$2295 ROADSTER
1970 MGB soft Top
E. K. MOTORS DL2071B
642 E. Burnside 383-6231

MOVING TO ARIZONA, SELLING '71 Volvo 142 E, leather interior, excellent condition, $2800. 595-8775, ask for Janet.

MUST SELL, '74 MGB, NEW RAdials, clutch, top redone, AM-FM stereo tape, 31,000 miles, $3350, 598-3211.

220 MERCEDES BENZ 1969
Sunroof, superb mechanical condition, $3100 bill to rebuild. Asking additional $1700. 474-1889 evenings.

1967 MGB, IN EXCELLENT CONdition, hard top, soft top, $1800 or best offer. Rob, 385-3523 or home, 595-0562.

1970 BMW, EXCELLENT CONDItion, new paint, Weber carburators, Michelin tires, $3800. 642-3049, 478-7813.

1971 TR6, NEW TOP, NEW paint, new motor, 15,000 miles, new carpeting, nice car. $3000. 383-9013, 59[illegible]-0956.

1971 WHITE MGB, NEW brakes, tested till August 79, $2,000. 595-5063, weekdays after 5.

1973 VOLVO 1/2, RADIO, RADIals, good motor, excellent body, $3,250. 384-1378.

'73 TR6, 2 NEW TOPS, MUST sell, $2800 or highest offer, 477-6337.

"MY HEART BELONGS TO A Morgan". I would like to buy one in any shape. Robert, 385-6363.

FOR SALE: 1975 TR6, EXcellent condition. Phone collect, 724-0716.

1976 TR-7, 13,500 ORIGINAL miles, excellent condition. 388-9169 or 382-5724.

'69 TRIUMPH SPITFIRE, RUNning but needs work, best offer, 479-4371.

SACRIFICE $3000 OR OFFERS '71 Formula 455, white Firebird. Receipts for recent work. 384-4372.

1970 MGB, 70,000 MILES, 30,000 on 1973 engine. $1800 or best offer, 384-2232.

1971 1800E VOLVO SPORTS Coupe, automatic, excellent condition, $5800. 656-2864.

'75 ALPHA ROMEO SPYDER, IMmaculate, 26,000 miles, offers to $8500 No triflers please. 384-0640.

1969 VOLVO 123 GT, GOOD CONdition, 69,000 miles, offers. [illegible]92-0432.

1961 JAGUAR 2.4 MKII. OFFERS. 748-9360 Duncan.

'77 DATSUN 240-Z, OFFERS ON $3800. 388-9830.

1965 LOTUS SUPER 7, SERIES 3, 388-6417.

'68 MGB, $750.
642-3987.

1975 MG MIDGET, EXCELLENT condition, $2900. 385-1185.

1974 260Z, AIR, CASSETTE, MAGS and more. 382-0075.

151 TRUCKS, BUSES AND VANS

COMPLETE CAMPER
TOP CONDITION
TOP QUALITY
Unique custom '68 Volkswagen Dorper conversion. All desireable features. Myriad extras. Extensive major equipment replacements, including engine. Bottom line $2,400. Complete information 592-3095 after 6 p.m.

LAST CHANCE
1972 Ford F600 5-ton with 20' aluminum box, 5-speed, 2-speed axel, 330 cu. in. 61,000 miles, radio, power steering, new tires, muffler and battery. City tested. $3800 firm. Call 721-3046 or view at 1-4061 Larchwood.

READY FOR SKIING, '66 FORD van; custom interior; queen size bed, carpet, leather, full length mirror, camperized, new paint job, new snow tires, mags, cassette deck, 6 cylinder automatic, new carb, hydraulic lifters, etc. Lots of cupboard and storage space 478-7195.

HARD TO FIND MODEL!
1978 G.M.C. short wheel base van with automatic, V8, power steering and brakes. Colour white with black high bucket seats. "Exclusive with Charlie Peterson" at Empress Pontiac Buick G.M.C. Ltd. 382-7121 or Res. 592-0458. DL01227A.

'76 DATSUN LONG BOX, 14,600 miles, 4 spd., factory air conditioning, digital clock radio, unique, all fiberglass camper, tinted glass oven, furnace, roof rack and ladder. Price $7,995. PEDEN R.V. LTD. 2855 Quesnel St. 386-3464 D-01950A.

LIKE NEW
74 V.W. WESTFALIA, low mileage, like new, loaded. GARDEN CITY AUTO SALES LTD., 2978 Douglas, 382-9111. D-00391A.

1977 DODGE 3/4-TON 440, ONLY 21,000 km., with '76 11 ft. Falta Camper including jacks, fridge, furnace, toilet, only $11,900. Coastline Trailer Centre Ltd., 3388 Douglas, 382-6102. D-01346A.

'73 JEEP WAGONEER. GOOD condition, heavy duty power steering. Heavy duty power brakes, large cooling system, skid plate and luggage rack. $4350. Phone 479-5644 evenings and weekend. 384-1713 weekdays.

'74 RAM CHARGER 300 V8, 4 spd., PS., PB., roof rack, 8 wheels and tires. $4495. VICTORIA 4-WHEEL DRIVE, 597 Hillside at Rock Bay. 386-6511. D-01870A.

'77 CJ5 DARK METALLIC BLUE, with spoke wheels, AM-FM cassette. C.B. radio. Custom made center console. $7000. 748-2664 after 5.

1/2 TON FORD TRUCK, IMMACUlate, power steering, power brakes automatic, radio, one owner, good camperette, with roof rack. Victoria Press Box 218.

MOVING: '64 CHEVY VAN; 6-cylinder with headers, new motor, trans, brakes, mags and radials, good shape throughout, $1650 firm, 595-2795.

LETS MAKE A DEAL! CLEARance sale on all trucks, 40 trucks ria) Ltd., 2435 Trans Canada Hwy., Victoria, B.C. DL 01668A. 478-1774.

74 GMC 3/4 TON VAN, 6 CYLINder, 3-speed, radio, new paint, 38,000 miles. $3450. Days 385-7727, nights 385-6538.

SACRIFICE — 1975 CHEV Heavy-Duty 1/2-ton, 350 V-8, 4-speed, new paint, auxiliary tank, good condition, $2,895. 112-748-8928.

1977 CHEV VAN, POWER STEERing, power brakes, sunroof, flares, interior partially finished. Phone 382-7001, ask for Joe.

1968 F350 1 TON FLAT DECK. 1963 Dodge 700, 24' tandem flat deck. Offers. 383-5732, 383-2261, evenings.

1965 FORD VAN, REBUILT transmission, '70 motor, air conditioning, many extras, excellent condition throughout, 658-6120.

75 DATSUN PICKUP, WELL maintained, camper equipped; offers to $2750. Days 388-5133, evenings 384-4088.

MUST SELL DESPERATE '75 Ford 4x4 crew cab, excellent shape, offers. Maybe viewed in Victoria 642-3424 after 6.

'73 TOYOTA LONGBOX PICKUP, 4 speed, canopy, radials, AM-FM 8-track, excellent condition, $3800, 386-0217.

1972 RALLY GMC 12-PASSENGER window van, excellent condition, 64,000 miles, power steering and brakes, 350 V8, 652-1344.

1976 DODGE VAN, MAG wheels, asking $3500. Financing available on approved credit. Phone Mike Griese at 386-6791, 9-5.

'49 CHEV PICKUP, REBUILT ENgine, brakes, front end, new tires, no rust, $1,221 595-4933 after 5 p.m.

LAST CHANCE
'68 Ford pickup, mags, 4 barrel, headers, 4-speed top loader, $1600, 479-2586.

1972 DATSUN PICKUP, COMplete with canopy, reliable, good mileage, $1325 or nearest offer. 652-1485.

1972 FORD 3/4 TON; RANGER XLT, power steering, and brakes, canopy, new paint and automatic trans, $3500. 383-4232.

1977 FORD F150 4X4, SHORTBOX stepside, excellent condition. Loaded with extras. With or without heavy duty winch. $6300. 478-7035.

1977 SINGLE AXLE DUMP truck, heavy duty Ford F500, warn winch, 21,000 miles, 478-3730 after 7 P.M.

SELL OR SWAP, 1969 E100 FOR Ford pickup or 4x4 of similar values, 478-6282 or 478-4305, messages.

'75 CHEVY 1/2-TON 4X4, 350 AUtomatic, fleet side pickup, 24,000 miles, excellent shape, $4,600. 383-4727.

1974 DODGE 1/2 TON TRUCK, with canopy, good condition, 479-8472.

1974 DODGE VN, MUST SELL, no reasonable offer refused, 383-4514.

1972 EX-POST OFFICE VAN, good condition Tested, $2195 or best offer. 384-6935.

1971 FORD TRUCK, 1/2 TON, 302 cu. in. engine, automatic transmission, good mechanical shape, some rust, call 383-0864.

1975 FORD 250, HEADERS, TWIN exhaust, power brakes, low mileage, extra clearance lights, push bar, $4500. 474-1078.

1976 ONE-TON CHEVY ON duals, on new tires, new brakes. 478-6037.

BEST OFFER TAKES '74 GMC Jimmy roll bar, 8 wheels, 2 tops. 382-3216.

1971 WESTPHALIA VAN, GOOD condition, excellent tires, new engine. 477-5802.

1970 INTERNATIONAL PICKUP, V8, 4 speed, radio, $995. or offers. call after 5 p.m. 656-5829.

TOYOTA HILUX WITH 6' COVER, 1973, 32,000 miles, 7 tires, excellent condition, $2400, 384-1350.

1973 CHEV VAN, CAMPERIZED, immaculate, $5995, 384-2220 anytime.

'69 VOLKSWAGEN WINDOW VAN camperized, extras and camping equipment. 656-7108.

'74 MAXI-VAN, CAMPERIZED, excellent running condition, $3,900. 592-3358.

64 CHEV HEAVY-DUTY 1/2-TON with accessory box (X Hydro). $550. 478-9627.

1974 TOYOTA LANDCRUISER, many options, $4900 or best offer. 595-1742.

HALF TON CHEVY 1974 DELUXE cab, power brakes, power steering, dual tanks, $3300. 6506 Oldfield Rd.

'72 FORD VAN, V-8, AUTO., CAMperized, 60,000 miles, good condition, $2800, 652-5674.

'77 JEEP CJ5 RENEGADE, EXcellent condition, red, low miles, fully optioned, 477-6719.

BEST OFFER TAKES, 1970 FORD 1/2 ton. Excellent condition. 477-2264.

1973 4X4 TOYOTA LANDcruiser, long wheel base, excellent condition, $4700, 652-3710.

1965 GMC HANDY VAN, RELIable, runs well, $750. 652-1501.

1974 TOYOTA LONGBOX, GOOD condition. Call 477-4435.

'66 CHEV 1/2 TON PICKUP, STEP side, 327 motor, 3 speed, 385-0458.

1973 INT. SCOUT, 4X4, 8,000 LB. winch, 47,000 miles, $4500, 384-4253.

151 TRUCKS, BUSES AND VANS

TO BE SOLD BY PUBLIC AUCtion, Sunday, October 1st at 1 p.m. '76 Chev 1/2-ton pickup, heavy duty throughout; '75 Chev C60 with cargo van, both units in excellent condition. Cowichan Country Auction, 3 miles south of Duncan at Whippletree Junction.

1977 DODGE 1/2 TON PICKUP 440-V-8. Power steering, power brakes, automatic, air conditioning, AM-FM 8-track, automatic speed control, heavy duty trailer package, chrome Road wheels, fiberglass cab, undercoating, 2-year warranty. Only 7,800 miles, $7,295. 384-8338.

EXCEPTIONAL CLEAN
1 owner 1974 GMC van, auto, 8 cyl., p.s., p.b., etc. Only 32,000 miles. For more information please call Karl Kuester at Empress Pontiac Buick G.M.C. Ltd. 382-7121 or res. 477-5798. D01227A.

1974 FORD VAN, COMPLETELY camperized, raised roof, sink, stove, 3-way fridge, porta-potti, 302, V18 automatic, 31,000 miles, well insulated, ready to go, $6500, ask for Jim, days 386-2155, evens. 721-3947.

1972 INTERNATIONAL, 3/4-TON, V-8 automatic, power steering, power brakes. Only $1295. Also 1972 Mazda pickup, good condition. Only $995. DL00094A. 385-0031. After hours 382-1559. Super Motors Ltd., 2638 Government.

1976 FORD F100 PICKUP, V-8 auto., P.S., P.B., radio, 53,000 miles, $3500; 1966 Dodge CT800, 413 gas, 5 and 4, C-W, 8'x21' Carter flatdeck, $5400. 658-5235 days.

'67 GMC 1/2-TON, REASONABLE condition, deluxe-type cab, bucket seats, radio, power steering, fire extinguisher, wired for trailer with ball hitch, $600 or best offer. 478-3611.

SKIERS — HUNTERS
1974 Toyota Landcruiser 4x4, 22,000 miles. Must sell leaving country. Asking $3,900. Phone 477-7786 after 6 p.m.

1971 GMC RALLY RTX 3/4-TON passenger van 351, V-8 automatic, power steering, power brakes, radial tires, immaculate condition, $3995. 721-5309. Gordon Head.

'68 VW VAN WITH BED, SINK, icebox, radio, with 4 speakers. New tires, good condition. 1121 Woodstock Ave. Closest offer to $2500.

'68 CHEV VAN, CARPETED, panelled interior, cupboard space, bed; Bills for work done. Good condition, offers. 384-9536.

'66 VW PANEL VAN, EXcellent running order, needs body work, $1000 or offers. Tested. 384-6088.

1977 F150 RANGER XLT, 4X4, short box, excellent condition; still on warranty. To view phone 746-7832.

'69 FORD SUPER VAN E300, 302, V-8, standard, metal flake paint, sunroof, sunvisor, stereo, $2,800. 479-4528.

'69 1/2-TON CHEV., WITH 1-TON capacity, 5,000 on new motor, honest 70,000 miles, canopy included, asking $2,200. 385-7925.

68 VW BUS, 7 PASSENGER, 72 motor, body and motor rough; first $500 takes it. Call 385-7562 before 7 p.m.

1972 INTERNATIONAL PICKUP, Model 1110, GVW 5400 lbs., 6-cylinder engine, 4-speed trans.; asking $1050. Call 656-1835 after 5.

1975 SUPER CAMPER SPECIAL F350, all extras, $5500; 1975 14' van Todvo door, duals, $5000. 477-1485.

1977 FORD 3/4 TON, 18,000 MILES, camper special, two year warranty. Reasonable offers to $7495. 642-3495.

'66 FORD SUPER WINDOW VAN, $700 or best offer. '69 GMC 1/2 Ton, rusted and runs, $200 or best offer. 385-6187.

1977 DODGE VAN, LONG WHEEL base, 318 V8, automatic, PS, PB, 17,500 km (less than 11,000 miles) $5695. 658-8995.

'64 CHEV PICK UP, REBUILT 6 cylinder, with canopy, good condition and tested. $1000 or best offer, 474-2481.

1972 CHEV PICKUP, STANDARD V-8, excellent condition, $2500 or best offer, 595-5647.

'67 DODGE PICKUP, NEW paint, canopy, $1600, or best offer. 384-0107.

1977 FORD TRUCK 3/4 TON, CAB needs some body work, $3500 will consider small car trade. 386-2758.

1972 GMC RALLYWAGON VAN, automatic, powered, heavy duty suspension, $1350. 388-9409.

'69 4-TON PICKUP, FORD F100; was in accident, will sell reasonable for parts. 477-5030.

'72 MERCEDES-BENZ 18-PASsenger bus, diesel, excellent condition, $11,000. 592-4010.

'74 TOYOTA HILUX, AUTOMATic, long box, good condition, $2,400. 642-5161.

'73 VW VAN, FULLY CAMperized, getaway top and tent. 598-1627.

'73 FORD 3/4 TON, CAMPER SPEcial, with 9' camper, low mileage, $5300. 479-7720, 980 Burnside.

1961 FORD 3/4 TON 4X4, VERY strong, $800. Weekdays only, 656-8333.

'71 GMC VAN, $5,000 MILES, best offer over $2,000, 913 Cowichan Street.

1966 VW VAN, NEW MOTOR, $600 firm. 385-0806.

73 MAZDA PICKUP WITH CANopy, good condition, 478-1888.

'69 VW WINDOW VAN, $600, NEW brakes, 479-8695.

1953 CHEV 1/2 TON PICK-UP, $300; 479-8695.

'75 FORD 3/4 TON, GOOD CONDItion, canopy, $4,100. 478-7924.

FOR SALE, 1968 FARGO PICKUP, as is, $375. 652-2747.

1973 CHEV 1-TON PICKUP; BEST offer. Phone 388-4868.

'65 VOLKSWAGEN VAN, GOOD shape, camperized. $1200. 478-8731.

1971 DODGE VAN, WINDOWS all round, best offer. 656-6549.

'69 DODGE 3/4-TON, NEEDS BODY work, $450. 383-8986.

HUNTER OR SKIER, 1966 SCOUT 4x4, good condition, $1080, 477-8002.

22' SCUBA.
385-7072.

'58 FORD 1/2 TON, GOOD CONDItion, $650 or closest offer, 382-1718.

'67 GMC PICK-UP WITH CANopy, $950. 388-4672.

1978 3/4-TON RANGER XLT, ALL extras, 383-1579.

1976 4 WHEEL DRIVE FORD crew cab, $5500. 642-3597.

158 TIRES

MAGS TO CLEAR
Appliance, E.T., CDN, Western

Come See Our LOW Prices

Let us fit them with our wide
GENERAL GRABBERS
AT
D & D TIRE
1620 BLANSHARD
382-7283

2—11.5X15 LT GOOD YEAR Wrangler tires, on 10x15 mag wheels, low mileage, 5-bolt pattern, fits GM 1/2-ton pickup, $325 or best offer. 652-3529, after 5 p.m. and weekends.

FOUR GOOD YEAR POLYSTEEL radials 70-15, 900 miles, $200. 474-1090.

2-8 HOLE 3/4 TON SPLIT RIMS, fits Ford, Chev or Dodge trucks, best offer. 479-5464 after 5.

4 PIRELLI RADIALS, 28,000 miles. Good condition. Offers. 592-3719.

4 SHELBY MAGS, M50'S, G60'S, 595-4197 after 5 p.m.

158 TIRES

4 NEW COVENTRY MAGS, WITH Goodyear radials for Austin Mini, completely balanced, flawless, $300 or offers. 384-4578.

6-SLOTTED ET MAGS. 2-14x7-F60-14, 2-14x7. D70014 $300 or offers. 477-0731. Fits Dodge.

FOUR CANADIAN DEEP DISH mags, excellent condition, $155. 385-4691, phone after 6:30.

STEEL BELTED RADIALS, very low mileage, excellent condition, FR78-15. 478-9137 or 478-2464.

TWO SNOW TIRES WITH RIMS E78-14, best offer. 592-6505.

160 PARTS, ACCESSORIES

HABITAT'S
EQUIPMENT CENTRE
944 GOLDSTREAM AVE.
478-0811 DL-0078A

ENGINE REBUILT SPECIALS

4 CYL IMPORTS FROM $630
6 CYL DOMESTIC FROM $510
8 CYL DOMESTIC FROM $580

Installation available. For details call Ted 474-1231.

NEW LADDER BARS, 32", S.R.D., complete, $250; two 16" Chev 8-bolt rims, $25; two 15" Ford rims, $20; four 15" Chev spare tire mount, $15; SB Chev oil 6-bolt rims, $50; one new front GM pan, Dist. Alum., Bellhousing; two new front Konis for early Cortina, $50; 1971 Cricket for parts, motor, trans, rear end, tail lights, trunk lid, etc. Days 388-5923, or after 6 386-9389.

SPRINGS
Specializing in overloads for pickups (including imports). Booster and helper springs (leaf and coil) for cars.
Prompt Repairs — Free Estimates
Phone 384-0213
LOGAN'S RV SERVICE CENTRE
650 Burnside East near Douglas

1955-57 CHEVY PARTS, FRONT suspension, chrome trim, electric wipers, big block headers, trunk lid, hardtop doors, hubcaps, leaf springs early Corvette valve covers etc. Also 780 Holley and 1.94 heads. 384-5790 evenings, weekends.

1974 JEEP PARTS, TRANS, transfer case, rear ends, 2 highback bucket seats. '76 Dune Buggy, fiberglass body, mags, soft-top. '64 Chevy Nova 11, parts of whole, between 8-5:30, 384-1231. After 5:30 385-0194.

PARTS FOR '62 ACADIAN, black bucket seats and back seat, $60; back windshield, $10; two doors, $20; two front fenders, $20 each. Front hood, $20; Miscellaneous. 385-1265, evenings.

'63 VALIANT 2 DOOR HARDTOP, buckets with '68 318 automatic floor shift, mags and rally wheels, needs wiring and other minor work. Sell as whole. Phone 383-9410 or 386-2874 ask for George.

DODGE 1970 340 HEADS, 4-speed trans, 391 gears, 10 1/2" clutch, Accel dual points. 55-57 Chev Hooker chassis, and fender well headers. 815 Rupert Terr., No. 104.

Why Sell Your Car?
Have your import or domestic engine done by professional rebuilders. Rebuilt engines available. Sea Power and Machine, 656-4341.

327, $300; 350 4-BOLT, 11 TO 1'S, TRW, torker Holley, 2500 miles, can be heard running, $750; rebuilt turbo 400, $250; new big block headers for '67-'69 Camaro, 595-0528.

5 WHEELS AND TIRES 16.5X10, six stud solid rims, $250 or near offer. "Trailmaster" hitch for GMC Jimmy, Blazer, chassis mounting, $40. Front bumper mounting tire carrier, $10, 477-7675.

FOUR WEBBED SPOKE MAGS fit Datsun pick-up. Four 6.00X14" summer tires $45; Two F78x14 winter tires $50; two ER78x14 radial tires $100. 595-7397 after 5. 383-8000 anytime.

TRUCK WRECKING
CROSS ROAD MOTORS
COBBLE HILL, 743-2352.

ONE PICKUP CANOPY WITH boat rack, 5'11"x8'3"x2'1" and two 25-gallon gas tanks, 14 gauge steel, 4'x1'5"x1', custom made for '71 GMC Pickup. 386-8095.

CAMPERIZED 66 CHEVY VAN, three burner propane stove, ice box, nice wookwork, American mags and near new tires. A good price $1300. 382-4119.

VICTORIA 4-WHEEL DRIVE
FREE WHEELING HUBS for any make of 4-wheel drive. D-13531. 597 Hillside at Rock Bay 386-6511

REBUILT TURBO HYDROMATIC 350 and rebuilt Holley 600, both cheap. '64 Buick automatic trans., 477-5515.

VW MOTOR 1700CC, PORTED and polished, balanced blueprinted, 88mm pistons and cylinders, cam. 384-9100.

B9D AUTOMATIVE VALVE grinding equipment. Seat and valve replacers plus accessories. Excellent condition. $750. 479-9825.

'63 PONTIAC PARISIENNE, 2 front fenders, hood and grill, plus other GM parts for sale, 382-2462 anytime.

700 DOUBLE HOLLY CARB, $80. Metal fab spoiler, $35. Two F78 tires new, $25. 350 Honda front and back wheel. 382-5254.

1974 VEGA MOTOR AND STANdard transmission complete, new crank, shells and rings, $100. Phone 477-2193.

20,000-POUND POWER TAKE-OFF winch and bumper, 1,000' 7-16 capacity, $675. 51 Lagoon Rd., 386-0986, 5:30-7 p.m.

FORD TOP-LOADER 4-SPEED trans with shifter. 327 TRW pistons, 11 1/2:1; both in excellent condition. Offers. 477-7668.

FIBERGLASS CANOPY FOR Datsun 620 Pickup — excellent condition. 383-6140 eveings and weekends.

DATSUN 1200, MOTOR AND transmission, GM rims, HD batteries, roof rack, Jerry can. 652-3703.

WANTED: RIGHT FRONT FENDer and front moldings for 1969 Firebird. 478-8166.

VOLKSWAGEN 1600 CC REBUILT motor, $300, or $350 installed. Days, 382-6020, nights 385-5340.

WANTED — TWO PRESSED spoked wheels, to fit MG Midget. 658-8515.

350, 11:1, .030, 194 HEADS, ETC. Disassembled $475. 478-3846 anytime.

8' CANOPY, NEEDS WORK, $35. Two 14 x 8 chrome wheels fit Ford-Dodge, $20. 384-8239.

FULL SYNCHRO CHEV 3-SPEED standard and 650 Holley carb. 478-5797.

WINNEBAGO CANOPY, FITS 8' truck bed, $300; fender mirrors, $15. 592-7525.

SPITFIRE HARDTOP, FACTORY steel with opening side windows. 386-2020.

WANTED; POWER STEERING complete for 1/2-ton 250 GMC, 1974 or newer. 656-2761.

TWO NEW HIGH BACK 1978 GMC van seats and bases, $75 each 656-5846.

FIAT 1100 D, $500, NEEDS A windshield or for parts. '69 Datsun truck, $250 or for parts, 384-2943.

1968 SUNBEAM IMP, NEEDS clutch, ideal for parts $125. 383-1920.

1964 BUICK SPECIAL, 6 TIRES, good body, engine parts, radio, best offer, 478-8146.

1969 GRAND PRIX, GOOD RUNning motor and trans, parts or whole, 595-7428.

350 SMALL BLOCK CHEVY headers. 385-4285 after 6 p.m.

'70 CORTINA, $200 OR BEST offer, 477-7594, after 6.

'67 PONTIAC PARISIENNE FOR parts, take away, $25. 474-2486.

CABLE DRIVEN CAR HOIST. $400 firm. 478-7255.

VOLKSWAGEN PARTS, PHONE 479-5806.

1963 DODGE, REAR END smashed up. For sale. 388-9784.

HEAVY-DUTY CANOPY AND bumper for 1/2-ton Chev, 592-1634.

'71 TR6, PARTS, PHONE AFTER 12 noon, 479-4524.

CORTINA TRANS, $60.
383-1927.

383 DODGE TRANI, LOW MILEage, offers. Before 3 p.m., 384-6446

WINDSHIELD FOR DODGE OR Fargo 1/2-ton, 1961-'68. 478-8057.

M21 4 SPEED $300. 9" FORD rear-end $50. 479-0279.

HIGH PERFORMANCE, SMALL block, Mopar parts. 382-6949.

160 PARTS, ACCESSORIES

MOROSO 9 QUART PAN, FITS all big block Chevrolet, brand new still in box $80. Used Weber 11" clutch flywheel assembly $100. Power brakes set up for 60-66 Chev or GMC truck $15. Heater assembly for same $15. Ask for Brian 477-3405 after 5:30.

FOR SALE, SMALL BLOCK Ford heads, ported and resleeved, cyclone headers for small block Ford, rebuilt M22, Mister Gasket track bars, 283 block and forged crank plus more Chev parts. Paul, 382-4416 or Jay, 384-1385.

4 CHEV CHROME RALLY RIMS, 477-5275.

FORD 9" REAR ENDS, $50; 1954 Mercury truck box, $50. 477-4010.

1969 EPIC FOR PARTS. PHONE 658-8641 before 6 p.m.

1962 MERCEDES PARTS. Wrecking. 479-1354.

162 AUTO REPAIRS, SERVICE and TOWING

DARYL'S MOBILE AUTO
REPAIRS AND SERVICE
At your home or business, 24-hour emergency service. Phone 388-4436.
Special rates for
Old Age Pensioners

RADIATOR REPAIRS, FAST TOP quality repairs at Maurice's Auto Body, 427 Beta St., phone 385-3381 or 384-8094. Located behind the Burnside Pay and Save Gas Station.

CERTIFIED MECHANIC WILL do any car repairs for low prices. Overhaul V-8, $495, 4 cylinders $349, VW $325. Parts included. Call anytime 383-6686.

VM AUTO REPAIRS. SPECIALIZing in Volkswagen repairs. Low labour rates. All jobs guaranteed. 383-1212, 649 John St.

VOLKSWAGEN SPECIALIST. Beyer Brothers Automotive. Formerly Oak Bay 66. 1945 Oak Bay Ave., 598-3525.

COMPLETE AUTOMOTIVE AND marine repairs, $10 an hour cash or trade. 479-1249, 479-3740.

SCRAP CARS HAULED
Associated 478-9571

166 CARS AND TRUCKS WANTED

NEVER
SELL YOUR CAR
UNTIL
YOU HAVE
OUR OFFER
INSTANT
CASH!
DePape Motors Ltd.
779 Pandora 384-8035

WE PAY
the Highest Prices for
Your Clean USED Car
TRY US — YOU'LL BE SURPRISED!
CONTACT CARL SPICER
Used car mgr.
Empress Pontiac Buick
GMC LTD.
382-7121 DL01227A

TOP DOLLAR
FOR
TOP CLEAN CARS
Contact:
BRUCE LOCKHART
CORNELL-CHEV-OLDS
3050 Douglas 385-5777

WANTED
Honda, Volkswagen, Toyota, Datsun, MG, Triumph. 384-1721, 592-3121, Sports and Classic Cars, 640 Hillside. D-00244A.

CASH
"FOR GOOD USED CARS"
TRADE UP or TRADE DOWN
Call 382-9111
GARDEN CITY AUTO SALES
2978 DOUGLAS

CASH FOR LATE MODEL CARS
We Also Consign
ESQUIMALT AUTOMART LTD.
480 Esquimalt 382-7195

WANTED 1968 OR '69 PLYmouth Barracuda, any model, must be stock and in good condition. 340 S preferred. 656-5591, 9-5.

CASH FOR GOOD CLEAN USED CARS
THOMAS PLIMLEY LTD.
1010 Yates St 382-9121

'68 CHEVELLE 2-DOOR WANTed, must be clean throughout, must have 4-speed transmission. 479-1402.

WANTED TO BUY DATSUN 240Z, any condition. Phone George, 385-3513 or 383-8775

LEMONS WANTED — CASH paid for that car or truck you don't want, 479-6459, 479-9646.

WANTED 1959 CADILLAC, RUNning order. 746-7582 Duncan.

WANTED; DATSUN 1/2-TON pickup, good condition, 477-2016.

HAVE $1,000, WANT LOW MILEage automatic, 595-3793.

WANTED 73-74 VW SUPER BEEtle in top shape, 658-8628.

168 CAMPERS, TRAILERS and MOTOR HOMES

Fennell's
TRAILER SUPPLIES LTD.
PROPANE — REPAIRS AND APPLIANCE SERVICE
Custom Building and Van Conversions
Large Parts and Accessories Store
652-3941
Mon.-Sat. 9 to 5
Sun. 12 to 4
6459 Patricia Bay Hwy.

ZODIAC RV
SALES & SERVICE
474-2821 1080 GOLDSTREAM LANGFORD
Now is the time to winterize your trailer, camper or recreational vehicle as a protection against frost damage to water valves and fittings. Ample supply of non-toxic antifreeze on hand for do-it-yourselfers or let our competent staff do the complete job. Low rates in effect now.
We also have ample dead storage for your RV or boat on a monthly rate, within a locked fenced in area. Lighted lot, guard service together with electronic survellience and warning system.

11' DEELIGHT CAMPER, SHOWer model, fully self-contained. $3995. Bobs Mobile Homes, 25 Crease, 386-3623 DL-00414A.

1976 PROWLER 21' SELF-CONtained, excellent condition. Ideal for winter holiday. Extras, $6400. 656-1436.

RENT NEW DELUXE MOtorhome. $150 weekly, 6c KM 477-0[illegible], 477-2333.

HUNTER SPECIAL, 8' CAMPER, full roof rack, ladder. Insulated, built solid, 479-2742, 598-3253.

STARCRAFT TENT TRAILER, 1975, completely self-contained, excellent condition. 595-6998.

23 1/2 KUSTOM KOACH TRAILER, self-contained, excellent condition. 478-2594.

ONE-TON MERCURY TRUCK with 360 engine, dual wheels, with 12' chassis camper. 478-0487.

168 CAMPERS, TRAILERS and MOTOR HOMES

PEDEN RECREATIONAL VEHICLE LTD.

VANGUARD
MOTORHOMES — CAMPERS
TRAILERS — 5th WHEELS
— VAN CONVERSIONS —
IMPORT CAMPERS
CANOPY TOPS

Tioga Motorhomes
"NEW"
JUST ARRIVED
2 — '79 Tioga 22 1/2 ft. minimotorhomes. Both on GM chassis. One with dash air. Ideally laid out with large rear bathroom and large living area, one with Goucho and the other featuring comfortable lounge chairs. Beautifully decored. A must to see!!

X-RENTAL SALE

1977 — 8'9" VANGUARD CAMPER with fridge, furnace and bunk kit. $3495

1977 — 9'6" VANGUARD CAMPER with fridge, furnace and bunk kit. $3695

1978 — 20 1/2' VANGUARD MINI HOME on FORD chassis with 460 cu. in. V-8 engine, 20,600 km. $17,500

1978 — 20 1/2' VANGUARD MINI HOME on FORD chassis with 351 cu. in. V-8 engine. Captain's chairs, cruise control, tilt steering wheel, 16,300 km. $18,150

Parts and Accessories Store
SEE OUR COMPLETE STOCK of all components used to build, renovate or equip your camper, trailer or motorhome. All at reasonable prices.

REPAIRS
RENTALS
(Off Season Rates)
Consignment Sales
Van Tops Installed
PEDEN R.V. LTD.
386-3464
2855 QUESNEL ST. D-01950A
Behind Empress Pontiac Buick

LOGAN'S
OKANAGAN
MOTORHOMES—CAMPERS
TRAILERS—CANOPY TOPS
VAN CONVERSIONS

SUPER MAXI
VAN CONVERSION
ON DODGE 360 chassis
FEATURES:—Spacious over-cab bed area as well as dinette area bed, sleeping 4 comfortably. Fresh water toilet with holding tank, 2-way fridge. Convenient floor plan with ample cupboard space.
$15,595

END-OF-SEASON TRAILER SALE
16 ft. OAKANAGAN with flush toilet and holding tank, fridge and furnace, spacious floor plan.
SPECIAL PRICE $4,995

'77 (new) 13 ft. OKANAGAN, Bubble roof, low profile. Fridge and furnace.
SPECIAL PRICE $3,150

CANOPY TOPS
Aluminum and Fiberglass At reasonable prices

PARTS AND ACCESSORIES
—REPAIRS—
WE — Install hitches. Wire your vehicle for trailer or camper — Install appliances, and winterize your R.V.

OPEN (Mon.-Fri.) 9-6 p.m.
650 Burnside East near Douglas
D-00287A

384-0213

We've Got Them!
Parts - Accessories
PROPANE
All at
BOB'S
MOBILE HOMES LTD.
25 Crease 386-3623
DL 00414A

Friendly Mobile Homes
BUYING OR SELLING
For a sincere interest in your needs call:
1—1002 Goldstream Ave., Victoria, 474-1288 24 hours. DL01635A

DOGWOOD TRAILER SALES
PARTS — PROPANE
WESTERN WILDERNESS
Campers
WILDERNESS KOMFORT
Trailers
2630 Deville Road
Highway 1 at Millstream
478-6841 DL-00421A

1976 FORD ECONO VAN, AUTOmatic, power brakes, power steering, dual batteries, captains seats, raised roof, 3-way fridge, furnace, stove, porta-potti, our price $7,900. Phone 478-4175 or 478-4521.

'73 FORD 1/2 TON WITH NEW 8' Vanguard camper, includes jacks. Camper can be purchased separate from truck, total asking price $5700 or Camper $3000. Unemployed must sell. Phone 388-6998.

WANTED LIGHT WEIGHT trailer to rent, October 6th-15th. Prefer 17' Boler, Trillium or 13' Travel Mate with toilet. Will return immaculate. 477-3619.

RENTALS
PATTERSON MOBILEASE
384-0233 478-6368

'78 9'6" KIT CAMPER, SHOWER model, jacks, tie downs, fully equipped. $5595. Bobs Mobile Homes, 25 Crease, 386-3623. DL-00414A.

MOBILE HOME SPACE AVAILable October 1st, suitable for single wide, Sooke Park, 7021 Grant Ropad, 642-3651 or 642-5364.

FOR RENT: 21' WINNEBAGO motorhome, available Oct. 28th on. 477-2704.

RENT-A-MOTOR HOME
New units available, in large and small sizes. 112-245-3311.

WE WILL BUY YOUR GOOD used Rec. Vehicle. Peden R.V. Ltd., 2855 Quesnel St. 386-3464.

7 1/2' CAMPER FOR IMPORT truck. Stove, sink, icebox, intercom, $800 or best offer, 478-3368.

12X60 KNIGHT, GOOD CONDItion, located near all facilities in adult park, large shed. 478-4562.

SOFT-TOP TENT TRAILER, sleeps 4, good condition, $225; 382-5734.

9' SECURITY CAMPER, 4-BURNer stove, oven, 2-way fridge, porta-potti, immaculate. $2,500. 479-7355.

10' x 6'7" HARD TOP TENT trailer, $350 or best offer. 383-2866.

CANOPY 8'X30" EISTA; WIRED, insulated, $295. 479-1859.

8' ALUMINUM CANOPY.
383-1866.

FIFTH WHEEL, LIKE NEW, lots of extras, 595-5224 after 5 p.m.

168 CAMPERS, TRAILERS and MOTOR HOMES

DOMINION MOTORS
HOME OF
—LAYTON Trailers
—KIT Campers
—CHINOOK Motor Homes
—LITTLE CHIEF Toyota Motor Homes

SPECIALS

73-25' EXECUTIVE MOTORHOME
Fully self-contained with air conditioner, awning, 4,000 K.W. Onan generator, 6 new 12-ply Michelin tires. In new condition. 48,000 miles.
New replacement price $50,000.
OUR PRICE $26,950

76 BRITTANY motor home, auto, P.S., P.B., AM-FM stereo, truck air, C.B., bathtub, large fridge, duct heat, T.V. ant., sleeps 4. Low mileage.
Was $16,950 NOW $16,450

Good Used RV's
73 18 ft. ARISTOCRAT on tandems, fully self-contained. Fridge, furnace, air conditioner. BARGAIN AT $3995
67 31-ft. AIRSTREAM $7250
70 10-ft. LANCE Camper $1995

PARTS, ACCESSORIES
REPAIRS
HOURS OPEN
Mon. to SAT., 8 A.M. to 5 P.M.
Dealer Licence Number D-00443A
1703 BLANSHARD ST.
(Across from Hudson's Bay parking lot), Victoria, B.C. 385-5012.

COASTLINE
TRAILER CENTRE
3388 DOUGLAS
(Across from Suburban Motors)
10%
DISCOUNT
On all new RV's in Stock or at the Factory
(Offer good 'til Dec. 15, 1978). 1978 RVs are all up in price. Take advantage of this discount now and you'll save hundreds of dollars.)
PLUS
RECEIVE A
2% BONUS
If you buy before Sept. 30, 1978, we will give you an additional 2% on the discounted price towards any accessory item you might want between purchase date and Sept. 30, 1979.
FRONTIER TRAVELAIRE
RUSTLER
Full Financing Available
FULL PARTS AND SERVICE
382-6102
D-01346A

RAVEN R.V.s
Van Conversions
Van Tops Installed
END-OF-SEASON SPECIALS
1975 — 11' Camper, Just rebuilt. Loaded. $3995.00.
1978 RAVEN 17, trailer, oven, furnace, etc. $4995.00.
SUPER SPECIAL — R.V. non-toxic anti-freeze. $4.95 per gal.
479-3178

5TH WHEELER
18 ft. custom built in 1976. Sleeps 4, shower and hot water, fridge, furnace and oven. Large holding tanks. Easily towed with 1/2 ton PU. Hitch included.
$6,500
LOGAN'S R.V. SERVICE CENTRE
650 Burnside, near Douglas
384-0213 D-00287A

CANOPY FOR DATSUN LONGbox pickup, 43" high, $450 or best offer. Commercial type Pincor generator, 2000 watt $250 or will trade for a good 5 hp rototiller. 850 lb equalizer hitch, $75. Pull-down tire rack for a trailer, new, $25. 383-5007.

'77 DODGE 3/4 TON 440, ONLY 21,000 km, with '76 11 ft. Falta Camper including jacks, fridge, furnace, toilet, only $11,900. Coastline Trailer Centre Ltd., 3388 Douglas, 382-6102. DL01346A.

24' FLAT DECK TANDEM TRAILer, heavy duty springs, heavy duty plywood decking, all steel frame, new tires and new axles, ideal as hay trailer. Asking $750 or best offer. Sidney, 656-6674.

1977 STARCRAFT HARDTOP tent trailer, brakes, 3 way fridge, heater, 3 burner stove, AC-DC current, sink, sleeps 8, $3,150. 478-2326.

1975 FORD 3/4 TON TWO TANKS two batteries Fleetcraft 9'6" camper complete with range, fridge, furnace, toilet. All in "as new" condition. $6800 will sell camper separately. 652-1391.

IMMACULATE
'68 Volkswagen van, professionally camperized. New engine, new paint, new radials, etc. Must be seen. $2925. 479-0288.

'73 SCAMPER MOTORHOME, roof air, new tires, drapes and interior seat covers. Dual tanks, for water and gas. TV and CB antenna. $11,000. 478-4053.

21' 1970 TRAVELAIR, NEW flooring, upholstery and curtains. Skirted in for living or ready for travel at Craigmyle Motel, Sidney, $4,500, 656-1725.

1977 TOYOTA LONGBOX PLUS camper, fully equipped. 4 speed. 12,000 miles, many options added. Like new, must be seen. 592-9547 after 5 p.m.

LEAVING TOWN, MUST SELL my lovely van. 1976 VW Campmobile, 4,000 miles. Excellent condition. Winter tires and lots of extras. Well priced. 743-2637.

CAMPER FOR IMPORT TRUCK, stove, ice box, new furnace, propane tank, water tank, intercom, lots of storage space, $1250 or best offer, 656-5404.

NEW 3500 WATT ELECTRIC generator, only run 64 hours, like new, 3-way, 6 cubic foot fridge. 3600 Saanich Rd. (at Vernon).

CANOPY 36"X8' VENT WINDOW, screens, cargo door with extra window, very good condition, 477-4185.

HARDTOP TENT TRAILER, propane stove, sink, icebox, lots of storage, sleeps 5 or 6, $1800 or best offer. Must be sold. 477-0021.

DELUXE TENT TRAILER, GOOD condition. Sleeps 6. Wired for appliances. 388-7861 or 478-5333.

NEW DELUXE 8' ALUMINUM canopy, lights, insulated, 1291 Garth, 477-3562.

SOFT-TOP TENT TRAILER, $500 or best offer. After 5 p.m., 382-4918.

CAMPER FOR IMPORT WITH extras, excellent condition; offers. 652-2508.

FOR RENT, 12X60 TWO BEDroom trailer, partly furnished, Nanoose Bay, $165. 385-6340.

TRAVELAIRE
20 1/2-ft. tandem 4-piece bath, excellent condition, 477-7571.

RENT
Trailers, 12, 16, 17 and 22'. Winter rates, 384-4818.

1975 FORD 3/4 TON, CHATEAU professional van conversion, excellent condition, $8000, 477-9270.

1973 FORD VAN, RAISED ROOF, fully camperized, $5500. Any trades? 1216 Tattersal, 383-4984.

'73 VW VAN, FULLY CAMperized, getaway top and tent. 598-1627.

HEAVY-DUTY CANOPY AND bumper for 1/2-ton Chev. 592-1634.

RUSTLER HARDTOP TENT trailer, $550, 384-4253.

MUST SELL U-HAUL TRAILER, asking $300 or best offer. 388-6506.

8' CAB OVER CAMPER, $950 OR best offer, 477-6665.

168 CAMPERS, TRAILERS and MOTOR HOMES

IMPALA CAMPING WORLD
APOLLO
OTTO
BOLER
LIONEL
WINNEBAGO
FLEETCRAFT, SUNDOWNER
HOLIDAIRE, LEISURECRAFT
CANOPY TOPS — ACCESSORIES
PAT BAY HWY., SIDNEY
656-5504 MDL 24[illegible]

OPEN 7 DAYS
ALL REASONABLE OFFERS WILL BE ACCEPTED

PREVIOUSLY OWNED
1977 LEISURECRAFT Hardtop, crankup $1295
1975 LIONEL 85 tent trailer furnace, surge brakes, sleeps 6. ONLY $1895
1971 FORD pickup, V-8, AT., and 8' Vanguard camper. PACKAGE PRICE $2995
1969 SCAMPER 22', self-contained trailer, extra clean. $3895
1977 WINNEBAGO "Mini Winnie" 20RG, 360 Dodge V-8, C.W., auto, air conditioning $14,995

1973 MOTORHOME, 350 CHEV. Citation Mini Liner, power brakes, power steering, fully equipped. 405-1040 Rockland Ave., 384-0828. Will consider late model compact in trade.

HUNTER'S SPECIAL — 8' camper homemade complete with icebox, sink, water tank, $550, OBO, 478-7246.

NEW 8' CAMPERETTE, ALMOST finished. 479-8030.

BROPHY CAMPER JACKS.
479-2023.

169 MOBILE HOMES AND PARKS

NEW DOUBLE-WIDE
MOBILE HOMES
ON DISPLAY
864 sq. ft. to 1344 sq. ft., wide eaves, fold lap sidings, duroid roof, priced from $19,900. Delivery setup and taxes included.
DRIVE NORTH TO
GORDON'S AND SAVE
Gordon's Mobile Sales Ltd., 3 miles south of Ladysmith, on the Island Hwy. Phone 245-3946. D.L. 00237A.

$15,900
—12x60 "Lamplighter"
—Large tip out living room
—2 bedrooms
—Kitchen appliances
—Utility room
—Westinghouse washer and dryer
—$2500 Grant or $5,000 B.C. 2nd mortgage available.
Bob's Trailer Sales DL 00414A
382-5647 478-5307 382-8056

GOOD BUY
12x60 2 bedroom, Atco Velmont in excellent condition complete with skirting and porches, situated in quiet secluded space, in Spectacle Lake Mobile Park. For more information and prices contact GORDON'S MOBILE SALES LTD., LADYSMITH, phone 245-3946 D.00237A.

ALL FURNISHED NOW EXCEPT FOR
YOU
AT Twin Oaks. Only 6 sites to choose from, so hurry! View daily 1-5 or by appt. Drive to 1498 Admirals Rd. or call 474-2154.
Buy Right Homes DL01927

NATIONAL TRUST has mobiles. '75, 2 bdrm. 56' with appliances, $11,000; '75 3 bdrm., 60', loads of extras, seaview, yard, deluxe, $13,500; 60', 2 bdrm., addition with heat, air conditioning, fully furnished, $19,900; 60', 3 bdrm., 1974, really nice at $17,500, offers.
Please call ROB ANGUS 652-2576
National Trust 595-2121.

TRI-WAY MOBILE HOME PARK, 12x60 Rolohome, 2 bedrooms, deluxe home with separate front dining room, set up on beautifully landscaped lot. Parking for 2 cars. Also very attractive 10x44 mobile home in excellent condition, situated on easily maintained space. Adults only. 478-8181, 384-8791. DL$1297A.

PARTIALLY FURNISHED 12X56 mobile home in good condition situated in quiet adult park. Westinghouse frost-free fridge, washer and dryer, Admiral range, included drapes, sundeck and utility shed. 474-2477 evenings. Daytime starting October 1st.

MOBILE HOME REDUCED TO $23,000. 2-bedroom DOUBLE-WIDE, sundeck, insulated porch, appliances, drapes, landscaped in sea-mountain view Lannon Creek Park adult section, 2 miles before Sooke. Please phone 642-5318 after 4 p.m.

12X56 PARTIALLY FURNISHED 2 bedroom mobile home in good condition. Situated in beautiful, quiet adult park, 20 minutes from downtown. Included Westinghouse frost-free fridge, washer and dryer. Admirals range, sundeck utility shed and drapes. 474-2477 evenings.

DOUBLE WIDE SPECTACULAR ocean view from full length kitchen window, 3 minutes south of Duncan. 3 bedroom, W-W, 4 appliances, drapes, small select adult park. Very private. $21,800. 748-9690.

INFLATION FIGHTER
New 14 wide in family park. Qualify for grant? only $210 per month. If not only $240 per month. Only 1 left so hurry today.
WOODLANDS DL10972A
478-4151

1974 MARLETTE 12X68, SIDE ADdition, large sundeck, extended living room, dining room with hutch and buffet, appliances and much more. Secluded in quiet scenic Park. Will trade for house. 8 - 258 Selwyn, 478-5607.

WHY PAY RENT? I'VE GOT A 2 bedroom, nicely decorated, new carpeting, all reinsulated, fully furnished or not $8500. Conveniently located in Victoria City. Pad lot $59 a month. 386-2809.

SELLING BY OWNER
76 Moduline, double wide, 24x40, 2 bedrooms, fully set up in park, children and pets welcome. $23,500, 388-4491 ask for Rob 8 a.m. - 5 p.m. Weekdays.

COMFY 1-BEDROOM FURnished home with fireplace, includes washer and dryer. Close to bus. Low overhead. $8,000. Space 13, Fort Victoria, 342 Island Highway. Adult park.

CLEAN 2 BEDROOM, 12X60, local park, new drapes, carpet, $15,900 includes washer, dryer, Fridge, stove. 388-6436, 388-5464 No. 541.

CLOSE IN!
Luxury abounds inside and outside in this beautiful lake view 24x52 Carport, glassed addition, large lot, much more. Buyright 474-2154.

THE DUTCH LATCH ON THE Malahat has for rent a 2 bedroom mobile home, $175. Also pad for mobile home, $100. Would prefer retired couple. 478-1880.

CHANGE YOUR LOCATION!
We will move your home or give you fantastic savings on a new one on this private waterfront lot. Details Buyright 474-2154.

BEUTIFUL HOME
QUIET LOCATION
Ideal for single person or two adults. Open to reasonable offer. 478-4151.

OWNER TRANSFERRED — must sell, $46,000. New double wide on 1/2-acre, near Florence Lake, 3-bedrooms, huge patio. 477-2040, 385-8592.

COSY 12X58, 2-BEDROOM MObile home, in Goldstream Villa. Features fireplace, large covered porch, spacious yard. $17,500, 474-1841.

FOR SALE, 12X62, 2-BEDROOM Neonex with fireplace, extended living room, finished storage room, plus all appliances. Use government grant, 478-6062 after 6 p.m.

10'X40' MOBILE HOME ON SALT Spring Island, 12'x14' edition. Pay me $1700, take over payments or $4700 takes it; will consider trade for van or bus. 547-9582.

1975 ESTATE, 12X68, 3 BEDrooms, utility room, washer, dryer, sundeck, $13,500 or best offer. Sooke 642-3997.

A SPECIAL HOME
Lovely 12x68 enormous addition, 2 fireplaces, 4 appl. 2 sheds, more! Close in. Buyright 474-2154.

14X70 DELUXE FLEETWOOD, 3 months old. Set in beautiful adult park. Owners transferred. Offers. 642-4690.

1152 SQ. FT.!
24x52 3 BR with 5 appl. fireplace, carport, workshop, more! Serene setting. Buyright 474-2154.

1979 - 14X70 MONARCH
Your location, our home. $20,900. Beat that! Buyright, 474-2154.

HAVE YOUR OWN LOT!
Unbelievable prices on 78 and 79 inventory! Don't buy somewhere else! Save big. Buyright 474-2154.

SITES AVAILABLE
New waterfront park, 6 sites left. Call 478-0555 or 592-9117.

169 MOBILE HOMES AND PARKS

DOUBLE WIDE RENT WITH OPtion to purchase 3 bdrms. and 1½ baths, all appliances. Call Keith 478-6434 or 478-0034. Admiral Homes Ltd. DLR. 013438.

12x68 BANK REPO! save big while prices are on up swing. Beautiful secluded setting! $12,500. Buyright 474-2154.

$8900! Try this nice 12 wide on private waterfront lot. Buyright 474-2154.

181 TOURIST ACCOMMODATION

CRAIGMYLE GUEST HOUSE English style bed and breakfast. Daily, weekly rates available. 595-5411 or 595-2697.

WINTER ACCOMMODATION Call Victoria East KOA, campground and trailer park. Box 129 Saanichton, B.C. 652-3232.

190 ROOM AND BOARD

RETIRED? Or just plain tired o shopping and cooking. Month's rest? Permanent home? Recuperating? Our location and food are excellent. INFORMATION, 383-4164 GLENSHIEL HOTEL

OAK BAY GUEST HOUSE 3 vacancies, good home cooked meals, close to ocean and bus route. By the month or shorter periods if requested. Apply 1052 Newport Ave., or phone 598-3812, 595-6963.

ROOM AND BOARD IN FAMILY home, preferred two Christian girls. Glanford area. 479-1493.

STUDENT OR YOUNG WORKING male. Glanford area, $150. After 5, 479-1776.

ROOM AND FULL BOARD, $175 per month, private 5oom, 386-6545.

191 ROOM and BOARD WANTED

ELDERLY GENTLEMAN, FINancially responsible, wants large quiet ground floor room with meals served in room, no nursing required but occasional attention would be an asset. Location reasonably near city centre, must be quiet. Residence in home of elderly lady would be preferred. Full particulars in letter to Victoria Press Box 231.

GORDON HEAD OR HILLSIDE area, wanted for Grade 12 girl working part-time, 385-9874.

193 ROOMS TO RENT

LOW RATES
MAID SERVICE
Rooms by day, week or month. Singles from $40 per week, $125 per month. The James Bay Inn, 270 Government St., 384-7151.

FULLY FURNISHED ROOM FOR rent to working girl or student, Beaver Lake area, non-smoker. Laundry and kitchen facilities available, weekends or evenings. 658-1195.

FURNISHED BEDSITTING room, Oak Bay junction area. Kitchen privileges, utilities supplied, suit male university student or male working person. 595-6212.

FURNISHED - BEDSITTING rooms, share facilities, reduced rent on one for caretaking duties. Phone 385-0058.

$50. SMALL, WALKING DIStance to town, open for rent, 11 a.m. to 1 p.m., 1157 Johnson.

FURNISHED, SELF CONTAINED basement room with own bathroom $110. 595-6468 or 598-5310.

CLEAN FURNISHED, SINK, honest bachelor, working or income. 384-9622; 652-1374

CARPETED, FIREPLACE, share kitchen, baths and laundry. 658-1158 after 6.

MALE PENSIONER FOR HOBBY Farm chores, with own transport, free lodging. 479-8472.

ROOM-BOARD IN FAMILY home near Gorge park. 388-4135.

ROOM FOR RENT, FULL ROOM and board, $175. 383-6795.

THE DOUGLAS HOTEL. SPEcial winter rates. $40-$55 weekly.

194 ROOMS WANTED

U-VIC STUDENT WANTS ROOM to rent, close to U Vic. $100. Michael 477-4227.

197 HOUSEKEEPING ROOMS TO RENT

BEACON HILL PARK A BLOCK away, and shopping close by. Furnished room, share bath. All appliances and utilities included in rent of $105. Phone 477-0073 after 5 p.m.

AVAILABLE IMMEDIATELY from $100 including table, chair, bed, hot plate, fridge, carpeted floors, utilities. In Vic West area, 384-5605.

HOUSEKEEPING ROOM TO rent, walking distance to town, for retired or middle-aged man. 1026 Johnson St., 592-7103.

FAIRFIELD DISTRICT NEAR buses and laundramat, nonsmokers, references required. Call 382-3463.

$110 — 2-ROOM FURNISHED suite, ground floor, own entrance, available immediately, Jubilee area. 595-0152.

UNFURNISHED HOUSEKEEPING rooms for ladies only, elevator service, $75 month, all included. City Centre. Yates Hotel. 384-7187.

TWO CLEAN ROOMS AVAILable, October 5. Ladies only. $77, Carberry, near Fort, 477-5878, after 4.

AVAILABLE IMMEDIATELY, clean bed sitting room, fridge, hot plate, furnished and carpeted, utilities included. 478-0915.

AVAILABLE, BRIGHT ROOM, everything supplied. Quiet female student or working girl, single occupancy only. Reasonable. 385-2354.

HOUSEKEEPING ROOM, ELderly men only. Full facilities, close to bus and shopping centre. $90. 384-2569.

BRIGHTLY FURNISHED ROOM, carpet, cooking facilities, $85. 383-4982.

FAIRFIELD AREA, FURNISHED room with kitchenette, 384-5225, 595-8008 after 6.

QUIET CLEAN CENTRAL, SUITable for one mature lady. Nonsmoker. 383-1396.

FURNISHED SELF-CONTAINED one or 2 males, near Camosun Interurban, non-smokers. 479-1164.

PRIVATE, SELF-CONTAINED room for mature person. Fairfield area. 382-0535.

CLEAN, KITCHENETTE, SINK, fridge, pensioner preferred, 1007 Johnson.

CLEAN ROOM WITH KITCHENette for quiet working lady, 931 McClure St.

STUDENT — FAIRFIELD BY the sea, furnished room, TV area, $135. 386-3762 after 4 p.m.

CLOSE TO TOWN, EVERYTHING included. Call 386-1027 between 6-8 p.m.

BRIGHT ROOM CLOSE TO town, middle-aged, elderly lady only. 384-7474, after 5 p.m.

NEAR FORT-COOK. FRIDGE, stove, sink, fully furnished. Cablevision. 384-5920.

JUBILEE AREA, FULLY FURnished, stove and fridge included. Share bathroom. 595-5457.

LARGE HOUSEKEEPING ROOM, in good location, all utilities included, $120 a month. 477-8522.

YOUNG PEOPLE TO SHARE house in James Bay. 383-2622 after 5.

199 HOUSEKEEPING ROOMS WANTED

REAL NICE PLACE Well kept 12x60 Homeco Statesman, on superbly landscaped lot, covered deck, garden shed, only $16,900. 478-0049.

200 APARTMENTS TO RENT UNFURNISHED

THE SEAFORTH
Townhouse units, plus third storey penthouse suits available. Renting from $225-$350. Amenities included, controlled underground parking, fridge, stove, washer and dryer. 547-549 ESQUIMALT RD. Manager's suite, No. 10, 384-7735 or 9-5 weekdays, 388-4232

FORT NEAR ST CHARLES One-bedroom, large kitchen and bathroom, heat, hot water, parking included. $170. Laundry facilities, lease, no pets. 598-1145.

VERY REASONABLE, BEHIND Parliament. Ocean view. 1, 2 bedrooms, bachelor, 45 Boyd. 385-6853.

200 APARTMENTS TO RENT UNFURNISHED

SEASPRAY
PROPERTIES LTD./ REALTOR
1911 Quadra St. 386-3124

"THE APARTMENT SPECIALISTS"

BACHELORS

$165—946 Balmoral	383-2045

1-BEDROOM

$235—1180 Fort	382-0822
$212—902 Caledonia	382-0760
$200—2622 Prior	383-6436
$205—55 Bay St.	383-7703
$215—2902 Washington	386-2535
$200—1147 View	386-3124
$210—980 Wordsley	382-5622

2-BEDROOM

$270—980 Wordsley	382-5622
$240—1255 Verdier	652-1524

"WE'RE AVAILABLE"
CALL BLDG. MGRS. OR KIM GILES
386-3124 ANYTIME

"LAUREL POINT"
HARBOUR FRONT LUXURY
Spacious, 2-BR prestige condominiums are now available for rent. These top quality apts. contain frost-free fridges, self-cleaning ovens, dishwasher, in-suite washers and dryers. 2 bathrooms, w-w carpets, drapery and balconies. Laurel Point facilities include its own library, clubrooms, workshop, swimming pool, saunas, and underground parking.
"VIEWING BY APOINTMENT ONLY"
Kim Giles 386-3124

BAYWOOD ARMS
BELMONT MANOR
350-380 BELMONT
COLWOOD
PETS & CHILDREN WELCOME
Fridge, stove, w-w carpets and drapes are included in rent. Bldg. features controlled entrance, laundry facilities, large balconies and enclosed play area. Close to schools, park and shopping.
1-BR from $190
2-BR from $240
To view call
Cathy 474-1051 - Laurie 474-2915

DUPLEXES
878 BROCK
2 BR located in Langford $250 per month. Appliances, w-w carpet and drapes incl. For appointment to view call: 386-2124.

HIGH QUADRA
Spacious and clean 3 BR, 1½ bath, fireplace, large storage and utility room. TO VIEW 386-3124.

656A ATKINS RD.
3 BR $300 per mon. w-w, fridge, stove. To view call 386-3124.

529 WESTWIND
3 BR $320 per mon., w-w, fireplace, appliances. To view call 386-3124.

TOWNHOUSE
2860 SOOKE LK. RD.
3-BR—$310 per mo. Appliances, w-w, water incl. To view call 474-2482.

"MOVING UP ISLAND?"
Inquire about our TOWNHOUSES and Apartments in Port Alberni, Campbell River, Nanaimo and Port McNeill.

PRINCESS PEMBROKE APTS.
1020 Pembroke St.
(By Athletic Park)
New Building
Children Welcome
Close to Town, Schools and Shopping
W to W carpets, Drapes, Large balconies, Elevator, Controlled Entrance.
DISPLAY SUITE
1-Bedroom Suites $195-$220
RESIDENT MANAGERS
MR. AND MRS. J. BRANT
382-9454
Anytime
SORRY, NO PETS
Chateau Rockland Apts. Ltd.

1000 sq. ft.
2 BEDROOM SUITES
FROM $240
Per Month
Includes — quality appliances underground parking and domestic hot water offered by
CENTRAL MORTGAGE AND HOUSING CORP.
HATFIELD HOUSE
877 ELLERY ST.
CALL 388-3103

AVAILABLE OCT. 15
EXECUTIVE TOWNHOUSES
ROCKLAND AREA
Three-bedroom luxury townhouses.
Featuring:
—Brick fireplace
—Three baths
—Self-cleaning range
—19 cu. ft. Frost-free frig.
—Washer and Dryer
—Garburator
—Built-in vacuum system
—Dishwasher
$550 per month
Phone 385-8714 to view

ONE MONTH RENT FREE
NEWTON GARDEN VILLAGE
1738 NEWTON
1, 2- and 3-bedroom vacancies, in spacious complex. Adult and family blocks. Some carpeted, some hardwood floors. Cablevision. Children's play area. Pool, heat, and parking. Close to schools, shops, and buses. No pets. From $193 to $294. Please phone 592-7869.

OAK BAY NEAR REC. CENTRE. New, bright, spacious 1-bedroom ground level suite in private home. Wall-to-wall carpets, drapes, colored appliances. Ideal for mature business person. No pets. $235 per month includes utilities. 592-0638.

$150
Large bright bachelor suite, carpet, drapes, appliances, heat, hot water, table and laundry room, available Oct. 1, Craigflower - Tillicum area. To view call 388-6536.

200 APARTMENTS TO RENT UNFURNISHED

BROWN BROS. on BLANSHARD
"People Helping People"

THE CHARLES DICKENS
NEW
243 Gorge Rd. East
Situated on the beautiful Gorge waterway on landscaped gardens. Close to major shopping areas. Bus stop to and from city centre right at your door. Heat included. Covered parking available.
One Bedroom Suites from $203
See our resident manager for a special move in bonus. Please call 388-6443 or call Brown Bros. Agencies at 385-8771.

YOUR PLACE MANAGEMENT
1720 COOK ST. 388-7324
CUBBON RENTALS
1035 NORTH PARK
1044 BALMORAL ST.
Now available for viewing the second stage of this fine building. We have Bachelor and One Bedroom units available for the senior renter. This adult building has a billiard room, TV lounge and games room for your convenience. Suites have coloured appliances, deluxe carpets, tasteful wallcoverings in kitchens and bathrooms. Cablevision and heating allowance included in your rent. We have underground parking and two elevators. Close to Wellburns, consistently one of Victoria's lowest priced supermarkets. To view these suites call at our office between 11 and 2 p.m. Monday to Friday. After hours, Suite 408 or call 388-7324 for pickup at your convenience.

WEST COAST COURT
At Blanshard and Hillside
"completely furnished on request" A few choice one-bedroom suites left in this centrally located complex. Most suites face a beautifully landscaped courtyard, access corridors battle all street noise so the convenience of a busy location is completely protected from any hustle and bustle. Fully covered parking available with two separate elevators from the parking area to the east and west wings of this fine Di Castri designed building. Convenient banking and other commercial services available within the complex.
For special move-in privileges on these remaining suites and to view please call Mrs. Henry at 388-4721 or visit us on the site daily 9 a.m.-5 p.m.

STOP
Looking for a nice clean building and very reasonable rent? Our rent includes parking and, most important, your heat; a savings of $30 a month on your rent.
899 CRAIGFLOWER
384-1101 384-6606
TOD HACKETT CONSTRUCTION LTD.

TWO BDR. SOOKE TOWNHOUSES, SECLUDED LARGE GROUNDS BUT WITHIN WALKING DISTANCE OF TOWN. CHILDREN WELCOME. RENT TO INCLUDE HEAT, LIGHT, WATER IF DESIRED FROM $250 P.M. IMMEDIATE OCCUPANCY. PHONE CARETAKER 642-4267 OR BRITISH AMERICAN REALTY LTD. 385-1431.

PRIVATE BEACH
Condominium with private entry. Secluded adult oriented complex, 30 mins from downtown Victoria. 3 units available from 1000 sq. ft. to 1300 sq. ft. 2 bedroom, 2 bathroom, vacuflo, dishwasher, fridge and stove $350-$395. Roscoe Developments Corp. 642-5254.

CRAIGHOUSE
885 CRAIGFLOWER RD.
1 bdrm-suites, avail. now, $195 and up. 1 and 2 bdrms avail. Oct. 1 Fridge, stove, drapes, cable, w-w. Vic West bus at door.
385-5406

COOK-QUADRA
JUST OFF HILLSIDE
Available Oct. 1st, a 1 bedroom suite, renting for only $181 per month including heat, cable, etc. Phone 386-0112. Adults only, no

CAIRN VILLA
Modern 1 and 2-bedroom, park-like setting off Old Esquimalt Rd., Heat, cablevision and parking. Mature adults only. Sorry, no pets. 383-3239.

VILLA WEST APARTMENT — 1-bedroom apartments, $172.96. 2-bedroom apartment, $202.91. Wall-to-wall carpet, patio, stove, fridge, heat, cablevision included. Children welcome. 788 Dominion Rd. Phone 385-9475.

CAMOSACK MANOR
1035 BELMONT AVE.
Victoria's finest highrise apartment, large 3 bedroom suite, unsurpassed view. Available Nov. 1st. Appointment to view call 598-7542.

ROCKLAND AREA
Spacious one bedroom apartment, fireplace, separate entrance, newly renovated, children and pets welcome, $300 per month, call Realspan Properties Ltd., 388-6454.

1-BEDROOM APARTMENT, free parking, sauna, cable, games room, laundry facilities, very quiet, in Topaz Park, close to bus, theatre, shopping centre, gambling joint. 385-1557.

Waterfront Apts.
Absolute peace and quiet a priority from $185, 3 only available. Roscoe Development Corp., 642-5254.

ACROSS BEACON HILL PARK, half block to beach, large 1 bedroom, heat, cable TV, laundry, carport, hardwood floors, top floor, corner suite; retired couple only, $180. 35 Cook St. 383-1716.

SHORELINE APARTMENTS
105 Island Highway, available October 1st, ground floor, 1 bedroom suite, $175, including rugs, drapes. Mature adults only. No pets. 479-6761.

VERMAY MANOR
Has 1 and 2-bedroom suites available now. Adults, no pets. 385-4132, 384-9793.

VICTORIAN APT.
2111 SPRING RD.
1 B.R. from $160. Parents with child welcome. Res. 383-6989.

VIEW TOWERS
One bedroom and bachelor suites for rent. Phone office hours 8:30-12 and 1-4. Monday-Friday. 382-0922.

VIC WEST
2-bedroom suite, $235. Includes drapes, fridge, stove carpets, cablevision, bus stop at door. 384-6383.

VERDON MANOR
Has 2-bedroom suites available now, kids and pets O.K. 382-0332, 384-9793.

200 APARTMENTS TO RENT UNFURNISHED

Treelane Estates
$275
PER MONTH — ONE BEDROOM
Apartments
Are now available in Victoria's newest twin towers — Tree Lane Estates. Why pay rent for a hole-in-the-wall today when you could be moving into an exciting new complex for as little as $275 per month, one bedroom — tomorrow?

Treelane Estates
103-105 Gorge Rd., features the latest in interior design, up-to-the-minute amenities, controlled access, color co-ordinated kitchens and baths, brand-name appliances and quality broadloom and draperies throughout.

The Features
Are built-in tool Saunas, Swirlpool Recreation and Hobby Rooms, Roof Gardens, Observation and Entertainment Room. Spectacular views and country-like setting just minutes from downtown.

Town Houses
Are also available from $305 per month; 2 bedrooms from $410 per month.

COME IN
Any day and see for yourself. Our charming hostesses will be pleased to show our fabulous complex.
103-105 GORGE RD.
OPEN HOUSE DAILY
MON.—THURS.—10 A.M.-9
FRI.—SAT.—SUN.—NOON TO 5
388-5332
(no appointment necessary)
Concord

BROWN BROS. on BLANSHARD
"People Helping People"
FIRST CHOICE IN APARTMENT RENTALS
REDWOOD PARK
(155, 157 Gorge Rd. E.)
Want to make a change? Tired of the same old place? Why not make your spring move to a bright, fresh suite in Redwood Park featuring a full-sized swimming pool, sauna, covered parking, and sundecks? Available immediately, one and two-bedroom suites from $225.00 and $265.00, heat included. Please call 384-2858 or 385-6553.

ELLERY APTS.
837 Ellery St.
One of our best apartment dollar values priced from $225.00 for two-bedroom suite, and from $190.00 for a one-bedroom suite. Heat included. Children welcome. For appointment to view please call resident manager 386-0045.

YOUR PLACE MANAGEMENT
1720 COOK ST. 388-7324
CAPSTAN COURT
630 Head St.
This is a quiet, adult building close to buses and shopping — A few suites available. Controlled entrance — Balconies, wall to wall.
Phone 386-0083
We also have available deluxe 2 bedroom condominium. Bright well appointed suites with large appliances. For further information please call Mrs. Volk, 658-8855.

C.P.M. RENTALS
THE CHALET
1465 Fort St.
Spacious 1 BRs from $182.50. Call Manager at 595-2529.
803 Esquimalt Rd.
CHILDREN WELCOME
Unusual 2-BR corner suites. Call Manager at 385-9140.
THE DUCHESS
1912 Duchess St.
Compact 1 B.R. suite at $150. Own entrance, call Manager at 595-7835. Complete Property Management (A Div. of D. F. Hanley & Assoc.)

WESTMONT REALTY (1977) LTD. 388-4434
920 HILLSIDE
Clean, comfortable 1 bdrm. suites in quiet centrally located bldg. Utilities incl. $180 up. 383-1447.
639 CONSTANCE
Spacious, newly redecorated, 1 and 2 bdrm. suites. Utilities incl. $184 up. 388-4434.
1226 JOHNSON
Cozy, bright 1 bdrm suite. Close to all amenities. Child welcome. 384-0132.

Manchester Court
565 Manchester St.
Deluxe 1 and 2 bdr's available. Contact Mr. A. Olivier, Res. Mgr., Ste. No. 204.
Greenleaves Apts.
2523 Wark St.
Bachelor 1 Bdrm. available. Contact: Res. Mgr. Peggy Gustafson, Ste. No. 107.
Don Quadra Apts
3244 Quadra St.
Small 1 bdrm. available $180. Contact Res. Mgr. Mrs. N. Douglas, Ste. No. 1 or 382-6407.

ROCKLAND CONDOMINIUM
New two bdrm., fireplace, en suite, plumbing and utility room. Southern exposure and easy walking distance to downtown. $375 per month 1-2 yr. lease available. British American Realty Ltd. 385-1431.

SHELBOURNE 2 BR. $244
Large suite close to bus-shops, etc. Quiet adult block, covered parking. Controlled entrances. Cablevision, heat, etc. included. Eves. 385-0297, 477-4358.

AVAILABLE OCTOBER 1ST, Bachelor $175. Children welcome, persons 21 or over. 2136 Ridge Rd. 383-8813.

200 APARTMENTS TO RENT UNFURNISHED

WINDSOR COURT APTS.
252-254-258 Gorge Rd. E.
BRIGHT SPACIOUS APTS. HEAT INCLUDED. EXCEPTIONAL RECREATION FACILITIES
Including:
50' indoor swimming pool — saunas — Swirlpool — Squash court — Tennis Court — Universal Gym.
1 Bed. from — $215
2 Bed. from — $275
2 Bed. 2 full Baths — $325
Adults only — No pets
For information or appointments please call Resident Managers:
Mr. and Mrs. Mundy 385-6075
Mrs. Pepperall Jr. 384-6305
Mrs. Pepperall Sr. 384-6103
Mr. John Johnston 386-3692
Office. Mon.-Fri. 388-4555
MacArthur Park Estates

KIM
PROFESSIONAL MANAGEMENT
Available for viewing choice apartments with W-W carpets, drapes, fridge and stove in controlled buildings.

2533 DOWLER PLACE 1 Bdrm from $180.	383-2337
1017 QUEENS ST. Bach from $155 1 Bdrm from $210	388-9780
960 INVERNESS ST. 1 Bdrm from $205	385-5292

Some of these fine suites available for immediate occupancy. Others Nov. 1st. For further information phone apartment Managers — Sorry no pets.
OFFICE 386-3281
EVENINGS and WEEKENDS
388-5852 or 385-5292

CITY BORDER FAIRFIELD — 2 bdrm. and bachelor suites near stores, hospital and town. Avail. Oct. 1st. 384-9335.

JAMES BAY LUXURY — 1-bedroom suite — panoramic view, sauna and pool, underground parking. $289,000. Available now. 384-9335.

WALKING DISTANCE TO TOWN — well-kept older block, bachelor and housekeeping room. To view call 384-5630.
david burr ltd.
655 Fort St. 384-9335

Century 21 WESTERN HOMES
1037 Cloverdale 386-3494
1 BR Hillside-Quadra. $200. Avail. Oct. 1-78. Call Mrs. Kenny 383-9139 or 388-6314.

ONE MONTH FREE
Large two BR suites with ensuite storage room. Close to schools and bus. Available immediately.
Mrs. Scholefield 386-0850
Creighton Property Mgmt.
388-4422

CAPTAIN'S WALK APARTMENTS
1357 ESQUIMALT RD.
SENIOR CITIZENS DISCOUNT
1 bedroom suites from $175
2 bedroom suites from $255
Large corner 1 bedroom and den from $265
Some with seaview
Covered parking available
Close to shopping, bus stop at door
Phone resident manager at 385-9381
SORRY NO PETS

PRESTIGE
2-BEDROOM APT. OVERLOOKING SWIMMING POOL, AT LAUREL POINT. RENT INCLUDES IN-SUITE WASHER-DRYER, DISHWASHER, 2 FULL BATHROOMS, WALL TO WALL BROADLOOM, ACCESS TO GAMES ROOM, SAUNA, POOL, ETC. ALL LUXURY APPOINTMENTS. $625 PER MONTH. FOR APPOINTMENT TO VIEW, PLEASE CALL 383-6607.

ESQUIMALT
Naden area, 1340 Sussex St.
Phone 386-6652
Bachelors, $160 1-brs., $182; includes heat, cablevision, parking, carpeting, drapes, appliances, sauna, swirlpool, resident manager.

2 BEDROOM STE.
RENT $235
HEAT INCLUDED
Building especially suited to senior adults. On transportation. Across from Shopping centre. Phone 382-0626. No pets, please.

ONE BEDROOM, QUIET, CLEAN, well controlled building, elevator and laundry facilities, drapes, carpet, stove, fridge, storage, balcony, cablevision, heat, water parking. Close to shopping centre, bus, parks, Senior Citizens' Centre. Adults, no pets. 382-2221.

ESQUIMALT, SELF CONTAINED bachelor suite, private home, bed living room, bath, kitchenette, private entrance, close to bus and shopping, middle aged business lady only, single occupancy, available now. $120. 384-2034.

ONE-BEDROOM SUITE IN adult block with heat, hot water and laundry. Available October 1 at $186 month. 975 Fairfield. Phone 385-8928.

MAIN FLOOR, 2 STOREY DUplex, 2 bedrooms, living room and kitchen, Fairfield area, Munro St. $225 per month. 592-2558 no later than 9 p.m.

CITY CENTRE
Reduced rent for caretaking assistance. Suit couple. 598-4060, 598-4052.

LARGE CHARACTER SUITE, wall-to-wall, new fridge and self-cleaning oven. $350 includes all. 595-4680.

885 OLD ESQUIMALT RD. APT. Beautiful large bachelor suite with small bedroom, $165, middle-age or older. 477-7026, 383-5083.

LANGFORD-COLWOOD AREA, large 2 bedroom, near schools, shopping and transportation. $221. 478-4109.

$240 LARGE DELUXE 2 BEDroom corner suite with balcony. Heat, cable, drapes included. 383-4880.

LARGE 1-BEDROOM SUITE, available November 1st, $190. Adults, no pets. 382-6055, 477-4444.

BACHELOR SUITE IN JAMES Bay highrise, ocean view, saunas, pool etc. $210. 598-6014.

PRINCESS NEAR COOK. ONE bedroom with private entrance, $150. Call 384-8927.

SEAVIEWS, ESQUIMALT, large, bright, one bedroom, unit. $220. 477-8096 John. 388-7557.

COLWOOD, LANGFORD, 2 BEDroom, appliances, close to facilities, $250. 478-7990.

2 BEDROOM SUITE, $260, FAIRfield area, waterfront, available now. 383-6107.

200 APARTMENTS TO RENT UNFURNISHED

QUALITERRA COURT
804 Esquimalt Rd.
SPACIOUS 3-BR. Family Suites From $300 Per Month
Close to schools and stores, call Manager,
Mr. MacDonald
at 386-6296
Complete Property Management
(A Div. of D. F. Hanley & Assoc.)

SINCE 1887
Pemberton, Holmes Ltd.
1000 Gov't. St. 384-8124
ROCKHEIGHTS VILLA
742 LAMPSON ST.
Good sized apartments in elevated location. W-W carpet, drapes, heat, water, cable, parking, etc. Indoor heated swimming pool.

1 bedroom	$175.00
2 bedroom	$247.00
Call Manager	388-5320

PEMBERTON, HOLMES LTD. 384-8124

CLOVERDALE
TOWNHOUSE COURT
991 CLOVERDALE
2 BEDROOM
AVAILABLE OCT. 1
HEAT AND CABLE INC.
CHILDREN WELCOME
Open to View 12-7 p.m.
Contact Manager in Ste. 101
385-0814 or 385-0991 ans. ser.
GREEN BANK DESIGNS LTD.

VILLAGE GREEN APTS
384-1955 383-1912
We have bachelor, one and two bedroom apartments and townhouses available for your immediate occupancy. Manager's Suite, 213-122 Menzies, Caretaker's suite, 14-119 Croft.

QUADRA-COOK
1 bedroom corner suite, available immediately, rent negotiable.

DOWNTOWN LOCATION
Centrally located 2 bedroom suite, available immediately in a quiet building. Would suit elderly or mature. Rent negotiable.
Oracle Management 388-7813 or 592-3163.

PRINCESS LOUISE
310 ROBERT ST.
CHILD WELCOME
Large spacious 1 and 2 BR apts. available. Heat, hot water, cablevision and parking included. Reasonable rent. 478-5550, before 5, 384-5320, after 5.

LAUREL POINT
New 2 bedroom suites some with F.P., 5 major appliances, facilities associated with luxury accommodations, choice of 2nd-10th floor, serene harbour setting, close to Parliament buildings, $500 to $800 monthly, purchase option, 388-6751.

WATERFRONT
Country resort setting. A carefully layed out smaller apt. 1 bedroom plus den, 7 steps from parking to private entry. $225 plus utilities of approx. $25. Roscoe Developments Corp. 642-5254.

ATTRACTIVE BACHELOR suite, residential area, ground floor, private entrance, large living room, dressing room, kitchenette, bathroom with shower, drapes, carpets, middle-aged Christian lady, non-smoker. $145. 595-0978.

CLOSE-IN ROCKLAND
Large corner 2-bedroom suite, top floor, open view, quoet, modern adult block. Many closets. Heat, cablevision, drapes, elevator. Suit quiet middle aged persons. October 31, $239. 592-1551, 382-7437.

1 BDRM. $225
AVAILABLE IMMEDIATELY
New Block, 1037 Wychbury, Quiet Street, Resident Manager, 388-4259, Goodwyn Management, 388-7923.

UNIVERSITY GARDEN HOMES
3 bedrooms, close to shopping and schools, 1½ bath, family room, cablevision, includes stove and fridge, heat, hot water, drapes, parking. Spacious lawn. Children welcome. No pets. 595-5313.

QUADRA-HILLSIDE
Spacious 1 bedroom apartment available now. Steps to shopping and buses. Quiet, clean building. Call resident manager, 384-4530 or Realspan Properties Ltd. 388-6454.

RENTING NOW
On Beacon Hill Park
Bachelor and 1 bdrm. w-w carpeting, pool, saunas, parking, laundry. 385-4850.

SHELBOURNE-CEDAR HILL
2 bedroom basement suite, bath, separate entrance, non-smokers, no children or pets, $300 per month. 477-3748.

CENTRAL PARK PLACE, NEAR to town, 2-bedroomn suites available, Oct. 1st, adults only, no pets, 382-0652 after 11:30 a.m. for appointment.

ESQUIMALT, ONE BEDROOM, $179. Bachelor $160. Available October 1st. Heat, hot water, cablevision included. Phone 478-3854 or 382-5056.

ESQUIMALT-CLOSE IN
3½ room, bright ground floor apt. with heat, hot water, cable and parking, $197. Dickie Agencies Ltd. 919 Fort, 383-2810 or 382-4312.

1 BEDROOM, LARGE LIVING room, bedroom, dining room, kitchen, bathroom, stove and fridge included, pets welcome, $150 per month, 382-7441 after 6.

BASEMENT SUITE, AVAILABLE OCT. 1st, $200 PER MONTH, SIDNEY. 388-4271.
J. H. WHITTOME & CO. LTD.

ADMIRALS RD.—NEAR NADEN
Large 1-bedroom suite, seaview, heat covered parking, cable, October 1st. $177 monthly. 384-9503.

ESQUIMALT, 3-BEDROOM apartment, close to schools, shopping, bus, 1 or 2 children welcome. No pets. 478-8906.

1-BEDROOM APARTMENT FOR non-smoking middle-aged or retired lady. Walking distance to town. 598-7720.

2-BEDROOM SUITE, STOVE & fridge included, located across Esquimalt Shopping Plaza, $225 monthly, 479-9571.

SPACIOUS 1-BEDROOM, 1600 block Fort St. prefer older person, well-trained pets O.K. $180. 384-2768.

1 BEDROOM SUITE, EASTdowne area, heat, water, cable included. No pets, no children; Oct. 1st. $186.35. 592-4156.

2 BEDROOM SUITE FOR RENT, Nov. 1st, $222; bachelor, Nov. 1st, $155. Fairfield-Cook area. 386-0693.

$138. BACHELOR SUITE, HEAT, cablevision. 1239 Park Terrace, Esquimalt. 385-2925.

656 ADMIRALS
One bedroom, available now, for student, $180, seaview, 479-1194.

OCTOBER 1ST, ONE BEDROOM, small pet welcome, Lampson Street. 383-5641.

1-BEDROOM BASEMENT SUITE, south Oak Bay, ground level, $200 including utilities. 592-2217.

SEAVIEW DELUXE CORNER 1 bedroom condo, 9th floor Orchard House. $275 PM. Phone 721-3908.

200 APARTMENTS TO RENT UNFURNISHED

DARWAI
855 DUNSMUIR
Overlooking West Bay Marina. 1 bedroom from $185-$195. Includes drapes, wall-wall carpet. Heat cable and water. Please call 384-6352.

FAMILY SUITES
855 Ellery St. in Esquimalt. It will pay you to check these out right away with Mr. and Mrs. Atkinson experienced resident managers. Phone 382-2942. Goodwyn Management.

WATERFRONT
Seagate, 707 Esquimalt Rd., on Victoria's Harbour waterfront with a very large indoor-heated swimming pool and hydro therapy pool. Mature adults only, no pets. Available Oct. 15. Large 1-bedroom top floor suite, $214. Available Nov. 1. Large 2bdrm corner waterfront suite $350; large 1 bdrm suite $195. Resident Manager, 383-1731 or 388-6100. Diamond Developments Ltd.

ROYAL OAK
Lge. 3 B.R upstairs ste. for rent. Heat and hot water incl. $250.00. Call 479-1667.
J. H. Whittome & Co. Ltd.

APT. WITH CHARACTER
One bedroom plus den in 1890 house, newly restored, rewired, replumbed, central vac., etc. Small pet welcome, electric heat, $300 per month plus electricity. 1020 Catherine St, Don Wells, 385-3713 or 598-4389.

$150 — BLENKINSOP VALLEY, one-bedroom suite, all utilities, mature non-smoking lady. Car necessary. November 1. 658-8126.

OCTOBER 1ST, 1-BEDROOM, 3RD floor $197, 2-bedroom, 4th floor, $255. Heat, cable, balcony, elevator, parking included. 1172 Yates. 383-2195.

WALK DOWNTOWN, 2315 Dowler, at Queens. One bedroom. $190. Small, quiet building. Guest room. Parking. Elevator. Rental information. 478-6354.

WALK TO WORK
Newly decorated, 2-bedroom, $255. 385-0077 or 658-8829.

$140. 1-BEDROOM APARTMENT, all utilities included. Fridge and stove. Older, share bathrooms. 385-3/21.

JAMES BAY AREA, 1 BEDROOM suite available now, $185, 2 bedroom, available November 1st, $240. Adults, no pets, 592-9516.

FAIRFIELD ONE BEDROOM self-contained, private entrance. Apply 305 Linden, 383-3348.

FIREPLACE, DISHWASHER, wall to wall, 1 bedroom, $230. 384-9047, 656-2608.

APARTMENTS TO RENT FURNISHED

NOW RENTING IN THE SUN Crest Motel, all new fully furnished bachelor apartments for $300 per month. Including all utilities plus maid service. For further information please call 384-5122, 360 Gorge Rd. East.

CHARACTER FAIRFIELD 4-suite building, bachelor suite with separate bedroom, close to town and transportation, 1 year lease available, immediate occupancy; $175 per month. Mr. or Mrs. Hemingway, 383-5998.

ESQUIMALT - CITY SIDE
Several bright 3½ rm. apts., with main furniture plus heat, hot water, cable and parking, $197 to $206; available now and Oct. 1st. Dickie Agencies Ltd., 919 Fort, 382-4312 or 383-8307.

1 OR 2 BEDS, FULLY FURnished, kitchenette or sleeping units, close to laundry, bus, stores, weekly rates. Cambridge Motel, 345 Island Highway 1A phone 479-2751.

CITY — BORDERING FAIRfield. Delightfully furnished, well designed 1 bdrm suite. Walking distance to town, near stores, hospital and buses. Avail Oct. 1, $203.00. david burr ltd. 384-9335.

FAIRFIELD. COMPLETELY furnished bachelor apartment with fireplace, utilities and laundry facilities included, non-smokers please; $240, Oct. 1st. 382-8547 after 7 p.m.

WE ARE OFFERING OUR ONE-bedroom deluxe condo suite for 6 months. Adult senior lady preferred, non-smoker Rent negotiable to acceptable party. Phone 383-3080.

FULLY FURNISHED 1-BEDroom suites, color TV, Queen bed. Maid service. Pool, sauna, swirl pool, elevator, laundromat. Oxford Castle Inn. 133 Gorge Rd. East. 388-6431.

ONE BEDROOM, ESQUIMALT, quiet, clean, well controlled building. Colour T.V., etc. Heat, water, cable, parking included. Near shopping, bus and rec centre. Adults only. No pets. $270. 384-8220.

FURNISHED 1-BEDROOM BASEment suite, own entrance, Esquimalt, quiet student or working person, all utilities included, near bus, phone after 6 p.m. 384-5128.

SOOKE BY THE SEA
Bachelor and 1-bedroom apartment, weekly and monthly rates, private wharf. 642-5644.

BACHELOR SUITE $190 to $215
Near City Centre
Everything Supplied
Michelangelo Apartments 383-9742.

DOWNTOWN FURNISHED STUDIO SUITE. AVAILABLE IMMEDIATELY. KENT APTS., 1322 BLANSHARD. MATURE ADULTS. $180. 592-7536.

NEAR PARK, SEA, TOWN, EXtensive views, very pleasant comfortable bachelor, complete with TV, linen, etc. Pool, sauna, parking inclusive. 385-7841.

BACHELOR SUITE — NEAR Mayfair. $125, including utilities. Gentleman preferred. Available immediately. 385-0655.

BEACON HILL BACHELOR suite, share bath, quiet person, $130, all utilities, cable. 386-7336 or 477-3156.

JAMES BAY — CLEAN COZY bachelor for a working quiet nondrinker, non-smoker, mature man, $150 month including utilities. Phone after 4:30, 382-0477.

DELUXE 2-BEDROOM. NOvember 1 to April 30. Reasonable rent to mature adults with good references. 721-5317.

THE DUTCHMAN INN
Modern suites, day, week or month. 2828 Rock Bay Ave., 386-7557.

MT. TOLMIE APARTMENTS, 2 bedroom, swimming pool, sauna; from Dec. 1st for 3 or 4 months, $290 a month. 592-7525.

FURNISHED BASEMENT SUITE, 1-bedroom, suitable for couple or working person. Call evenings, 595-8851.

$150-$175, CLEAN BACHELOR suite, hospital, university. After 4, 1618 Richmond.

ENGLISH COTTAGE DUPLEX near Parliament Bldgs. Fully furnished $240-mo. 384-9798.

SELF-CONTAINED BACHELOR, non-smoking gentlemen intending to live singular, 385-5444.

VIEW ROYAL STUDENT SUITE, $99. Share kitchen, includesall utilities, adults. 479-8112.

LARGE SELF-CONTAINED SEMI-furnished, quiet bachelor, $177, 388-7605.

BEACON HILL, SPACIOUS, bachelor, pool, sauna, whirlpool, parking, $260. 658-8842.

GORGE WATERFRONT SELF-contained well appointed, all utilities inclusive. 384-5286 after 4 p.m.

2-BEDROOM FOR RENT, OCtober 1, $222. Fairfield-Cook area, 386-0693.

COZY COTTAGES WITH FIREplaces. No pets. Malahat Bungalows, 478-3011.

12TH FLOOR ORCHARD HOUSE, 1-bedroom, swimming pool, $285, 386-3877.

FURNISHED BACHELOR SUITE, includes linen and utilities, share bathroom, $150. 595-1146.

201 APARTMENTS TO RENT FURNISHED

MONTHLY
WEEKLY
DAILY
Adjacent to Parliament Buildings on quiet street. Fully furnished one bedroom suites. Phones (no charge for local calls), colour TV, saunas, pool, games room, coin laundry, utilities.
THE ROYAL SCOT INN
425 QUEBEC ST.
PHONE 388-5463

MAYFAIR COURT
Well furnished 1 and bachelor suite, modern apartment. Elevator, laundromat, across from Mayfair Shopping Centre, quiet surroundings, close to bus. Heat, cablevision, water, parking, dishes linen and TV included. Short and long time rent. Mature quiet person only. 1 Housekeeping $160. Bachelor $240-$250. 1 bedroom $290. 650 Speed Ave. 388-7337.

BEST WESTERN
TRAVELLERS INN
710 Queens Ave. at Douglas. Large units, queen size beds, colour TVs, including kitchen. Available October 1. Weekly maid service from $252 per month. Call 388-6641.

BEACON HILL PARK, BY THE sea, near bus, modern quiet building, 675 Niagara St. Bachelor $240; 2-bedroom, $411. Tastefully furnished, carpeted, maid service available. Includes heat, cable linen and dishes. No pets or children. 383-3824 or 478-5617.

ROYAL VICTORIAN MOTEL
Weekly and monthly rates, large units, some 1 and 2 bedrooms from $180 per month and $55 per week. Please call 385-5771.

202 APARTMENT FURNITURE TO RENT

MAIS
FURNITURE and APPLIANCES RENT
COLOR or BLACK-WHITE TV'S
FURNITURE—APPLIANCES
MICROWAVE OVEN
at PENNIES per DAY
1821 COOK
385-2435

STANDARD FURNITURE
Three Rooms from $40 per month
Immediate Delivery
382-5111

MONTH TO MONTH
Piece or Group
CAMOSUN FURNITURE RENTAL
942 Fort St. 383-3653

203 APARTMENTS WANTED

RESPONSIBLE PROFESSIONAL woman and 4-year-old son require two-bedroom duplex or large suite in character home November 1st. Prefer Fairfield, James Bay, Oak Bay. References available. 382-6872.

FURNISHED ONE-BEDROOM deluxe sublet wanted by retired Winnipeg couple. Downtown area. Non-smokers. No pets. Mid-December to April. References. 598-1091.

QUIET, WARM, LARGE 1-BEDroom wanted on second floor of house in Oak Bay, Gonzales, Fairfield area, $225-$330, for Professional Woman in 30's. 382-2604 after 6 p.m.

RESPONSIBLE COUPLE WITH cat require 1-bedroom spacious apartment, private entrance, covered parking. November 1. References. 383-2149

SINGLE MALE RECREATION worker requires 1-bedroom apartment or cabin in Saanich, Brentwood area until April 30th. Rent approx. $200. Reference supplied. 383-0877.

FURNISHED 1-BEDROOM OR bachelor apartment in Jubilee or Oak Bay area. Quiet, nonsmoking nurse. 595-6450, 595-7139.

URGENT
Wanted by mature young professional woman, self contained suite, Fairfield. References, 386-0606.

TWO BEDROOMS FOR WORKing adult, mature 10 yr. old and cat, prefer near Margaret Jenkins School, $290 inclusive. 598-5082.

QUIET MARRIED COUPLE looking for clean top floor apartment to rent for $200-$230 month. 598-4460 after 5 p.m.

GRADUATE STUDENT SEEKS clean, bright apartment, older district. 385-9474 evenings.

URGENT. NEED 2-BEDROOM house or apartment, James Bay area, 386-6856.

204 SHARED ACCOMMODATIONS

ROCKLAND AREA, LARGE sunny bedroom, available for a mature young lady in a character mansion, 3 minutes from downtown, $165 including utilities. 598-6854.

WANTED: GIRL 19 HAS BEAUTIful furnished apartment to share with one other girl. T.V. and everything you could want. Please phone Lee at 479-3488 or 383-6583 anytime.

2 QUIET PEOPLE WANTED TO share large house on 4 acres in secluded area, close to shopping and University. Pets welcome. Call 477-2203.

COUPLE WANTED FOR COMpanionship for elderly gentleman, light housekeeping in exchange for board. No nursing experience necessary. Victoria Press Box 250.

BURNSIDE AREA, ONE OR TWO rooms to rent. One or two females. Share all facilities. $150. 383-1226, evenings.

YOUNG MAN WISHES TO share furnished 2 bedroom apartment, centrally located, $130 rent. 592-0743.

CLEAN BEDROOM AVAILABLE in shared house, $130 a month, 384-6809.

SEMI-FURNISHED ROOM AVAILable in 4-bedroom house, Hillside area, $100, 592-6281.

BEAUTIFUL 3-BEDROOM HOUSE near Pat Bay Highway, $160. 656-7032.

FAIRFIELD AREA, PERSON TO share furnished 2-bedroom house. 385-7640.

206 DUPLEXES TO RENT

VICTORIA WEST TWO BEDroom side by side studio style, fridge, stove, carpets, curtains, covered garage and fenced yard. $325 includes water. One year lease requested. Available now. 386-6571.

FOUR BEDROOMS, WALL TO wall carpet, stove, fridge, washer and dryer, drapes, within one mile of city, $350 plus utilities. Available immediately. After 5 weekdays, all day Saturday and Sunday. 382-2004.

2-BEDROOM SIDE-BY-SIDE DUplex, available now, to mature adults with no children or pets please. Fridge, stove and water included, $260 month, Lily Avenue, 479-5514 or 479-7718.

FOR RENT BOTH SIDES OF A side by side duplex at 1340-42 Saunders Rd. For further information contact the Property Management Department of the Canada Trust Co. 382-8111.

FAIRFIELD SXS, 2 BEDROOM, fireplace, full basement, should be viewed inside to be fully appreciated. 408 Cook St. between 7 and 9. Responsible adults only. $295. 479-2990.

LANGFORD NEW SIDE-BY-SIDE duplex, three bedrooms, full basement, fridge and stove, close to school and shopping, November 1st. 478-9859.

LANGFORD, 2 BEDROOM SIDE by side, Goldstream Ave. Available now, family preferred, $200. Utilities not included. No pets. Phone 478-2877, 386-7359.

2-BDRM., COUNTRY TOWNhouse, wall-to-wall, fridge, stove, automatic dishwasher, curtains, storage area, utilities extra, Sooke waterfront. Phone 479-8445.

DUPLEX FOR RENT, 3 BEDrooms, electric heat, fireplace, rural surroundings. Phelps Ave., $325 per month. Phone 595-5339.

MAIN FLOOR OF UP AND down duplex available immediately. Commercial area, $325 includes heat, light and water. 477-9443, 382-7195.

TWO-BEDROOM DUPLEX, NO children, no pets. Phone 382-8734.

206 DUPLEXES TO RENT

JAMES BAY
$400 per month. Modern 3-bedroom just steps to the sea. Appliances, carpeted. Available immediately on a month to month basis.
JACK MEARS
OAK BAY REALTY LTD.
RENTAL DEPARTMENT
598-3321

SEAVIEWS—COLWOOD
Near new 2 bedroom, rent includes, stove, fridge, water, wall to wall carpeting, drapes, sundeck, laundry and extra strong storage rooms. Available Oct. 1st. Rent guarantee, $325 per month. No dogs. 478-8361 or 592-1331.

SEAVIEWS—COLWOOD
Near new 2 bedroom, rent includes stove, fridge, water, wall to wall carpeting, sundeck, laundry and extra strong storage rooms. Available Oct. 1st. Rent $325 per month. No dogs, 478-8361, or 592-1331.

MODERN 2-BEDROOM, STOVE and fridge, full basement drive-in garage, $250. 3444 Wascana St., 721-3084.

JAMES BAY — 2-BEDROOM suite in 4-plex, stove and fridge, heat and hot water included. $262. 598-7849.

AVAILABLE IMMEDIATELY, 3-bedroom side x side duplex. With carport and basement, in Esquimalt, $350. 477-2473.

NOVEMBER 1ST, 1½ BEDrooms, lower, bright, patio, garden area, suit couple, references, $235. 598-2060.

DOWNTOWN AREA, 3 BEDroom, wall-to-wall carpet, fireplace, stove, fridge and full basement. $300. 477-4575.

DUPLEX FOR RENT, 3 BEDrooms, electric heat, fireplace, rural surroundings. Phelps Ave. Phone 595-5339.

AVAILABLE OCTOBER 1ST, side by side duplex with 1½ baths, 3 bedrooms and basement, $350. 477-2473.

4 BEDROOM, DUPLEX SIDE, separate dining, full basement, drive in garage. 388-6383.

BRIGHT UPPER DUPLEX, 1-bedroom partly furnished, Burdett at Cook. $160. 382-9065.

3 BEDROOM, UPSTAIRS, $300, stove included, no pets. 479-8366

207 DUPLEXES WANTED

QUIET, UPPER 1 OR 2-BEDroom wanted in Oak Bay, Fairfield, Gonzales area, $275 to $350, for Professional Woman in 30's. 382-2604 after 6 p.m.

210 HOUSES TO RENT UNFURNISHED

Century 21 WESTERN HOMES
1037 Cloverdale 386-3494
Lovely 4-BR home in Langford on ½-ac. fenced yard. 2600 sq. ft. living space. Fireplace, curtains. Finished rec. room. $450.
Super 2-BR condo. Cook-View. Fridge, stove, dishwash., drapes. 1150 sq. ft. Amenities $325.
Call 388-6314 for more info. on the above.

DELUXE 3-BDRM. TOWNHOUSE
MORNINGSIDE WEST
GORDON HEAD AREA
1½ Bathrooms $360
Exceptional sound proofing. Low cost oil heating. W-W carpets, full basement, elec. fireplace, free water and cablevision, washer, dryer, fridge and stove in each unit. Available Nov. 1.
Phone Mr. or Mrs. Turner for viewing 477-3481
Viewings 9 a.m. - 6 p.m.
Byron Price and Assoc. Ltd.
385-2458

EXECUTIVE TUDOR-STYLE home for rent, secluded North Saanich area, main floor, living room with fireplace, den-dining with fireplace, 4 bedrooms up, 1½ baths, carpet and draperies. Kitchen complete with fridge, countertop range, eye-level oven, dishwasher, pantry. Half basement with laundry facilities, $525 monthly. Heat and electric extra. Call Fred, 656-5566 for appointment to view.

PATIO TOWN HOUSES
Adjoining park with tennis courts. A few steps to Victoria Harbor and waterfront walk ways.
New 2 townhouses with private patios.
Five minutes from downtown with free parking.
Carpet W-W with drapes and appliances.
2-Bedroom — $295.00.
P. R. BROWN & SONS
762 Fort St. 385-3435

RENTAL PURCHASE
OPEN HOUSE
Saturday and Sunday 10 a.m. to 4 p.m. inquire at 1118 Clark Rd, Brentwood Bay, 2 bedroom cottage in country setting, trees and gardening galore, rent at $250 per month with rental credit to purchase price of $35,750.

BOAT MOORAGE
at your back door. Magnificent view of the Sooke Harbour, 2 bedrooms, 2 bathrooms, fireplace, vacuflo, dishwasher, fridge, stove, parking. Our last townhouse unit $385. Roscoe Development Corp. 642-5254.

ON THE BEACH
2 bedroom cottage, fireplace, in estate grounds. Immediately available. Adult oriented. 30 min. from downtown. Roscoe Developments 642-5254.

1564 CHURCH ST. AVAILABLE Oct. 15. 2-bedroom, drive-in garage. $325 per month.

3937 Shelbourne St. Available Nov. 1. 4-bedroom, full basement, $400 per month. For information, please call Monday to Friday, 386-6308.

AVAILABLE NOW, 2-3 BEDroom, fireplace, drive-in garage, full basement, fenced lot, vegetable garden, close to school, park, transportation and Jubilee Hospital. Heat and water included, $325. 656-1332.

ATTRACTIVE SMALLER 3-BEDroom home, features rec. room with fireplace, covered garden patio, greenhouse and suitable for older couple; $350 per month, utilities extra. 384-4717, 388-9006.

GORDON HEAD, 3 BEDROOMS townhouse, carpeted throughout, family and laundry room down, 1½ baths, fireplace, garburator, $425 per month, available now, no pets. 477-3103.

SPOTLESS 3-BR. HOME, CENTRAL LOCATION, CLOSE TO BUS AND SCHOOLS. $475 P.M. LEASE AVAILABLE OCT. 15. 388-4271.
J. H. WHITTOME & CO. LTD.

NEWER 1400 SQ. FT. HOME, 3 bedrooms, 2 baths, full basement, carport, 6767 Jedora Place, near Butchart Gardens, available November 1st for one year. $350 per month. 384-5281.

WHY RENT?
Would you prefer to rent for $375 per month or purchase for as low as $295 per month new home, 3 bedrooms. 652-1777 or 658-8846.

TWO BEDROOM, FULL BASEment house, gorge area, close to schools, buses and shopping, available immediately, $295 a month, call 478-4557 after 5.

ROYAL ROADS AREA
1-bedroom cedar shake cottage, suitable for 1 person. Semi-secluded. Includes most utilities. Available October 1. No pets, $175, 479-6760.

IN GLEN LAKE AREA, LARGE two bedroom house, heat and water included, available October 1st, couple preferred, $300 per month. 478-4655.

GORDON HEAD, CLOSE TO UVic, 4 bedrooms, 3 bathrooms, wall to wall, dishwasher, 2 fireplaces, rec room, $550 per month. 477-4976 after 6.

SOOKE, 3 BDRM., NO BSMT. HOME, ON TWO-THIRDS OF AN ACRE, QUIET LOCATION, NO APPLIANCES. $375 PER MONTH. 388-4271.
J. H. WHITTOME & CO., LTD.

WHY RENT
Would you prefer to rent for $375 per month or purchase for as low as $295 per month new home, 3 bedrooms. 652-1777 or 658-8846.

LANGFORD AREA, 2-BEDROOM, oil stove, large storage area, close to shopping. $310. Phone 478-1721 between 9 and 5 weekdays.

210 HOUSES TO RENT UNFURNISHED

WESTMONT REALTY (1977) LTD. 388-4434

PIERS ISLAND
3-bdrm. house, acorn fireplace, all appliances, on peaceful waterfront lot. 388-4434.

DELUXE TOWNHOUSE
$450 per month. Brand new, two bedroom townhouse in country setting. Can be leased with option to purchase. For complete details contact:
388-4434 RICK KINNIS 477-9394

478 WEBB — COLWOOD
Modern 3 bdrm home, fireplace, nice yard. Cozy, private in-law suite in basement. 388-4434.

1047 TILLICUM
Lovely 3 bdrm. home, fireplace, sunroom. Basement and nice yard. $450. 388-4434.

1372 TREEBANK
Deluxe, executive 4 bdrm home, living room, dining room, family room, 2½ baths. A must for the right family. 388-4434.

BROWN BROS. on BLANSHARD
"People Helping People"

$500.00 3 1464 Fort Street.
3 bedrooms, 2 bath, den, washer, dryer, stove and fridge. Covered parking.

$435.00 No.12 4391 Torquay Dr. Three-bedroom town house, full basement, fireplace, w-w carpet, very nice.

For further information please call:
BROWN BROS. AGENCIES LTD. 385-8771

VIC. WEST-INTERESTING 3-bedroom house, fireplace, wall-to-wall, appliances, full basement, $270; available Nov. 1, lease preferred, call 595-5079.

THREE-BEDROOM HOUSE FOR rent, close to schools and bus stop, fridge, stove, dishwasher, wall-to-wall carpet, separate dining, 1½ bathrooms, available Oct. 1. 479-9231.

HOUSE FOR RENT, COOK AND Quadra area, 2 bedroom, full basement, oil, automatic heat, partially furnished, $360 month, 383-3142, 477-5684.

SPACIOUS 2-BEDROOM CONDO for rent now. On ground floor, for adults preferrably. Drive by 1188 Yates St., $295. Call 384-5016 for appointment.

2-BEDROOM, BASEMENT, GLEN Lake area. Available November 1st. $350 per month. Days 478-5576. Nights 478-1200.

2-BEDROOM COTTAGE NEAR Esquimalt Lagoon, oil stove, heat. Available the first of November, $240, references, 478-0991.

ATTENTION SOOKE WORKERS and loggers. 3-bedroom house on 2 acres of land in the Shirley district. $220. 382-5263.

1178 LOCKLEY — AVAILABLE October 1. 2 bedrooms, part basement, includes stove and fridge. $350 per month. 477-6380.

CADBORO BAY, 2 BEDROOM rustic cottage, $400. November 1st. 595-7609.

3970 DOUGLAS. NOVEMBER 1ST. Small basement House on large lot. $235. To view call 383-1493.

3 BEDROOM HOUSE, JUBILEE area, fridge, stove, $360 per month, 652-5657 after 5.

GORDON HEAD. 5 BEDROOMS, 2 baths, 2 fireplaces, rec. room; October 1st, $430. 477-5900.

OAK BAY EXECUTIVE, PANORAMIC view, 3 bedrooms, 2 fireplaces, $575, 658-8968.

SOOKE AREA, 3 OR 4 BEDROOM mobile, big yard; references, $250. 642-4289.

OLDER 4-BEDROOM HOME, BIG yard, fruit trees. $350 per month. 385-6187.

OAK BAY — 2 BEDROOM, FIREPLACE, w-w, available November 1st, 642-4617.

3-ROOM HOUSE, $180, STOVE, heater, between 5-7 p.m. 385-8645.

HOUSE FOR RENT IN SIDNEY, available immediately, 478-1050.

211 HOUSES TO RENT FURNISHED

WESTMONT REALTY (1977) LTD. 388-4434

335 BISCOE DR.
2 bedrm. furnished house. Garage. No children or pets. 388-4434.

IN NICE AREA, NEAR BUS, shopping and beach. Fully furnished 2-bedroom, ground-level house on large lot. Suitable for Retired People. Winter months only. November 1st to March 31st, '79. $375, utilities included, except phone. Phone early morning or evening. 477-2507 also 477-9887.

WATERFRONT, SHORT TERM LEASE, 3 BDRM. FURNISHED HOME, DISHWASHER. OLDER OR RETIRED COUPLE PREFERRED. NOV. 1 TO APRIL 30th. $450 PER MONTH. 388-4271.
J. H. WHITTOME & CO., LTD.

SHAWNIGAN LAKE WATERFRONT, 3 bedrooms, 2 bathrooms, fireplace, washer-dryer, carpets, bar, 3 car garage, boathouse and wharf, October 1st to June 1st, $400 month. 598-6956.

EDELWEISS CHALETS
Excellent 2 bedrooms, A-frame beach cottage on Cowichan Lake, winterized, furnished $220. Youbou, B.C. 745-6660.

MILL BAY WATERFRONT, fully furnished, one-bedroom cottage. Sorry no children or pets. $200 per month. Phone 112—743-9656 or 598-1341.

OAK BAY, ON CUL-DE-SAC, very near Jubilee Hospital and recreation centre, spacious, tastefully furnished, 4 bedroom home, $600. 595-6468 or 598-5310.

NEW 2-BEDROOM, 2-bathroom, in Highlands, November 15 - February 15. Prefer non-smokers, rent reasonable. References required. 478-4667.

2 BEDROOM, CENTRAL SAANICH, fireplace, garage, work area, on half-acre, in-law suite owner occupies. 652-1587.

WATERFRONT NORTH SAANICH, available October-June. 1 bedroom, electric heat, fireplace, boathouse, seclusion. $275. 592-4670.

CADBORO BAY, 2 BEDROOM rustic cottage, $400. November 1st. 595-7609.

ESQUIMALT — ROCK HEIGHTS. 3-bedroom executive home, available October 1, 384-7070.

212 HOUSES WANTED TO RENT

RESPONSIBLE WORKING COUPLE require house with fireplace, November, will maintain home and yard, non-smokers, references. $300-$350 per month 385-1782.

TO RENT WITH OPTION TO buy, 2 or 3 bedroom house or duplex, 721-3816.

PROFESSIONAL GARDENER and competent handyman seeks house with garage. Services rendered for reduced rent. References. 384-3858.

PROFESSIONAL COUPLE NEED large house with good basement and double garage or outbuilding. Phone day 384-3935, evenings 479-0175 or 479-9882.

RESPONSIBLE COUPLE, URGENTLY seeks 2 bedroom house in private country setting, acreage if possible, suitable for horses; rent negotiable. Call 652-4647.

SEASIDE HOME WHERE ARE you? Are you a 1-2 bedroom cottage or suite, between Gordon Head and Ross Bay? Perfect. We await your call, Phillippa, 386-9554, Daniel, 595-0176.

RESPONSIBLE MARRIED COUPLE, no kids, desire house. Fairfield, Jubilee, Oak Bay preferred. Approx. $300. 474-2462, after 5.

212 HOUSES WANTED TO RENT

WESTMONT REALTY (1977) LTD. 388-4434

URGENTLY NEEDED
TO RENT houses, duplex, townhouse apartments and commercial. WE SPECIALIZE IN MANAGEMENT. Call now for professional service. 388-4434.

WANTED TWO- OR THREE-bedroom home, by November 1st, just transferred, willing to rent, option to buy, would love view area, have small house pets. $300-$400 per month. 385-3488, room 33.

NORTH SAANICH AREA
3-bedroom unfurnished house to rent or lease for up to a year, while we build. Can supply references. Call 656-4170 evenings or mornings at 8.

WHY RENT?
Would you prefer to rent for $375 per month or purchase for as low as $295 per month new home, 3 bedrooms. 652-1777 or 658-8846.

2 MATURE QUIET STUDENTS would like 2 bedroom house, duplex or apartment in Fairfield or Jubilee area for Nov. 1st. 384-9510.

RETIRED COUPLE WANT 2- TO 3-bedroom, quality house to rent unfurnished, for 1 year, immediate vacant possession, call 385-3244.

DESPERATE! WORKING COUPLE with child need 2 or 3 bedroom house or duplex, reasonable rent. October 1st. 383-1327, 384-5380.

PROFESSIONAL COUPLE NEED a 1 or 2-bedrom cottage with or without oil stove. Will renovate. 479-5587.

WANTED FOR NOVEMBER 1. Reasonable rate, 2- or 3-bedroom house or duplex. Please phone 479-9794.

RELIABLE WORKING PERSON wishes small house or cottage $150 monthly. 595-2692.

215 HALLS, WAREHOUSES STORES AND OFFICES TO RENT

SEASPRAY PROPERTIES LTD./ REALTOR
911 QUADRA 386-3124

DOWNTOWN EXEC. OFFICES
800 Sq. Ft., Harbour Area
2 Priv. offices plus reception and general area. Air-conditioned, unique outlook. $625 Mo. includes 2 parking spaces.

DOWNTOWN CORE OFFICE
2600 sq. ft. in Heritage Building. Air exchange, landscaped courtyard. 1 Blk. from Fort and Douglas. 2 parking spaces included.

QUADRA-McKENZIE OFFICE
1010 sq. ft. around. Carpet, elevators. New space — will finish to suit. Acres of parking.

JAMES BAY—HERITAGE
2600 sq. ft. on 2 floors. Zoned Commercial. Ideal for prestige offices.

CENTRAL WAREHOUSE
4500 sq. ft. 20 ft. high. Very secure, limited access for large vehicles. $2.75 sq. ft. includes everything.

RETAIL—STOREFRONT—DOUGLAS ST.
Near Woolco, 1750 or 2300 sq. ft.

STADACONA CENTRE
At the Oak Bay junction. Retail or office from 651 sq. ft. High traffic exposure. Very attractive building.

M-W CENTRE —2614 Bridge St.
OFFICES—from $225 Mo. all inclusive.
MINI WAREHOUSE — from $105 Mo.
SHOWROOM, RETAIL — from $175 Mo.
Available monthly or on lease. Parking, Ans. service, etc. all available.

COLWOOD—LANGFORD RETAIL
1500 or 3000 sq. ft. Well exposed with high traffic count. Moderate rates.
R. D. LAW 386-3124

BROWN BROS. on BLANSHARD
"People Helping People"

108 - 1841 OAK BAY AVE.
Approx. 1000 sq. ft. on Oak Bay Ave. excellent store frontage, high traffic area.
For further information please call Brown Bros. Agencies Ltd. 385-8771 (anytime).

A Great Business Location
Market Square
Prime Office Space Available Now!
Call 388-5365

RETAIL MALL
720 Yates St. Mall-544 sq. ft. retail unit becoming available in this shopping Mall. Reasonable rent.

MEDICAL OFFICE
1105 Pandora Ave.-471 sq. ft. of partitioned Medical Office space located in the Medical Arts Building, immediate possession.

DOWNTOWN OFFICES
A choice of office space from 532 sq. ft. up to 2200 sq. ft. available to view in modern air-conditioned building opposite city parkade. Attactive low rates.
MORGUARD PROPERTIES 383-4168

823 BROUGHTON ST. DOWN town location, approximately 2500 sq. ft., street level, suitable for retail office or warehouse, full frontage window, parking. Available immediately. 382-2012, 282-3923.

M2 ZONED HALF BLOCK PARliamment Buildiongs, 2500 sq. ft. display, retail plus 1100 sq. ft. workshop, good parking. $1350 per month. 383-8058 or 642-5081.

DOCTORS
1958 Fort St. in all Medical-Dental building. Ideal for GP. Adjacent to R.J.H. Partitioned. 750 sq. ft. 592-2494.

AVAILABLE NOW
Office suite approx. 750 sq. ft. in centrally located medical dental building. $280.00 per month. City Brokerage Ltd. 386-3547.

BURNSIDE AREA. 500 SQ. FT. storage plus 800 sq. ft. office or work room. Modern concrete building. Ample parking. $290 monthly. 592-4161.

3141 NAPIER LANE
2250 sq. ft. manufacturing warehouse, plus 900 sq. ft. office space for lease. 388-4631 or 479-5919.

FOR LEASE PRIME RETAIL space available, 479 East Burnside, 4160 sq. ft. For details call collect Amim Lalani, 437-0401.

APPROXIMATELY 1200 SQUARE feet, corner Discovery and Douglas, $600 per month, 384-9865 or 385-7751.

540 SQ. FT. OF OFFICE SPACE at 579 Gorge Rd. East. Air conditioned, parking. Available Ovt. 12, '78, $300 per month, 386-7586.

1002 GOLDSTREAM
Retail or office space for rent or lease, 478-7970 or 477-3808.

RETAIL STORE SPACE, APPROX. 1500 sq. ft. $200 per month plus taxes, phone 384-9541.

RETAIL SPACE FOR RENT 617.22 sq. ft. at the Gorge Shopping Centre. Phone 388-5812.

1500 SQ. FT. WAREHOUSE space available. 477-6666.

215 HALLS, WAREHOUSES STORES AND OFFICES TO RENT

REALSPAN PROPERTIES LTD.
846 BROUGHTON 388-6454

WE SPECIALIZE IN LEASING
EXCELLENT TIME TO LEASE GOOD SPACE
WE ARE AGENTS FOR A VARIETY OF OFFICE, WAREHOUSE AND RETAIL LOCATIONS. FOR ANSWERS TO YOUR LEASING QUESTIONS, CALL US.

1002 FORT ST. — Prime main floor space — the most attractive building in Victoria — 2450 sq. ft. of corner on street exposure. Drive by then call for details.

CEDAR HILL MALL — Limited number of areas available in this new mall — ideal for retailing outlets — tenants for LADIES WEAR-TRAVEL AGENT-STEREO SUPPLIES would complete this heavy traffic location.

"TOWN SQUARE" SIDNEY — New retail mall of 16,000 sq. ft. presently under construction. "Act fast on this one."

WESTCOAST SAVINGS — Has professional office space in one of their excellent buildings. Early possession possible.

FROM 1000 TO 6700 SQ. FT. of NEW SPACE IN THE MAYFAIR AREA, half block off Douglas can be used for office, wholesale, retail, display. As low as $1.50 per sq. ft.

800 SQ. FT. OF OFFICE next to the Hydro Building — excellent for doctors, dentists, insurance company, engineering, drafting, etc. — good parking on site. Only $400 per month.

JUBILEE HOSPITAL — Doctors space, 750 sq. ft. finished space with large reception office, two examining rooms, lab, private office. All this within 200 yards of the Jubilee Hospital.

RETAIL STORE on Fort Street, $453 per month.
NEW! RETAIL-WAREHOUSE — Warehouses — Offices. Located in the centre of a fast-growing commercial area.

OFFICE SPACE in a large Fort St. redeveloped Heritage Building. Call for details.

SUBURBAN OFFICE SPACE — Four different locations in well established centres, all quality buildings, all on-site parking.
Call 388-6454

YOUR PLACE MANAGEMENT
1720 COOK ST. 388-7324
YOUR PLACE MANAGEMENT

1. Prime ground floor medical-commercial space up to 1,000 sq. ft. in this attractive, new building — air conditioning, covered parking, close to town. Lease includes heat and hydro. $8.00 per sq. ft.
Location — 1022 Pandora Avenue.

2. Independent? New office localed in executive-designed air-conditioned building with large exterior sign — Attractive reception area, secretarial and photocopying services availabe.
Location — 1720 Cook Street
CALL 388-7324

DOWNTOWN
$2 per Sq. ft.
New. Carpeted. Parking. Retail or office. 385-6719.

LANGFORD
2500 square feet, 20' ceiling, space, excellent sales and service 12x14' door, 2 floors of office location on Goldstream Ave., $1200 per month, 652-4286.

A CHOICE OF DOWNTOWN OFFICES
To Rent at Reasonable Rates apply:
PEMBERTON HOLMES LTD. PROPERTY MANAGEMENT
384-8124
1000 Government St.

RETAIL OR OFFICE
Ground floor commercial space of 1800 sq. ft. Two entrances, 2 washrooms, creating 2 tenancies. Full basement. 98 W. Burnside. Asking $550 per month with option to purchase. Call F. Wills, 388-7557. Capital City Realty.

SHARE AND SAVE
780 sq. ft. Prime waterfront location, parking and easy access. 388-4334.

NEW SECOND FLOOR OFFICE area, 3000 sq. ft. division possible, air-conditioned, parking, telephone answering, all carpeted, $3 per sq. ft. Railings, 625 Hillside Ave. 388-7311.

RETAIL OR OFFICE
Ground floor commercial space in a busy Esquimalt shopping square. Approx. 1200 sq. ft. Please call 388-5543.

JUBILEE AREA, WAREHOUSE space, 750 square feet, ground level, 477-7150.

900 SQ. FT. NEW GROUND floor office for retail space available. 477-6666.

OFFICES AND 2500 TO 3500 SQ. ft. of warehouse space; to rent or lease. 385-3633, 385-3712.

RETAIL OR OFFICE, 737 PANDORA, 950 sq. ft. 386-1946, 384-5439.

233 MORTGAGE LOANS and INSURANCE

SINCE 1887 Pemberton, Holmes Ltd.
1000 Gov't. St. 384-8124

MORTGAGE FUNDS AVAILABLE
Rates from 10½%
Variable rights
Variable terms
to fit your needs
revenue and residential
Commercial and Construction at competitive rates and terms.
It costs nothing to Call
RICHARD HOLMES OR HOWARD CLARK
384-8124

INVESTORS
We are pleased to offer a number of prime 1st mortgages at 12% interest. On prime Victoria waterfront residences. 70% of sale price. Terms vary from 16-24 months. Amounts $58,500 to $77,500 but will accept participation amounts of $25,000 and up. These mortgages offer maximum yield, optimum security and location. Please do phone for further details.
Rae Investments, Ltd.
Derek Green
388-7891, eves. 479-1475

11½% 1st mortgage, 3-year term. $10,000-$15,000 or $20,000. Payable Interest only monthly by post dated cheques. Please call Mr. Douglas Hawkes at Douglas Hawkes Ltd., 990 Blanshard St., 384-7128 (after hours 477-9544).

FOR LEASE 1,000 SQ. FT. OFfice space. Top floor of 2 storey building. Brentwood-Saanichton area. $280 per month plus utilities. 652-3908 between 4-5 p.m.

233 MORTGAGE LOANS and INSURANCE

MORTGAGE NEEDS
Low Cost Residential and Commercial mortgage financing available. If you have tried to obtain a conventional mortgage and were turned down due to credit problems, or not enough equity in your property we may be able to help. Courtesy to fellow brokers
CALL
CLIFF JOHNSON
382-8215
First Victoria Financial Corp.

1st AND 2nd MORTGAGE LOANS
SOOKE — GULF ISLANDS
SHAWNIGAN — DUNCAN
UP-ISLAND — MAINLAND
We specialize in Land and Land Development Mortgages
Existing Mortgages Bought
Call Mr. Douglas Hawkes Collect 384-7128 (after hours 477-9544)
DOUGLAS HAWKES LTD.
990 BLANSHARD ST.

MONEY $$$$$ MONEY
For Mortgages from 10¼%, Quick. Courteous, Confidential Service.
Don MacGillivray
GLENGARRY REALTY & INVESTMENT CORPORATION
479-7138

MORTGAGES
1st and 2nd mortgage loans handled quickly and efficiently with flexible terms and payout privileges.
P. R. BROWN & SONS LTD.
762 Fort St. 385-3435

SMITH DOBSON ESTATES
MORTGAGE FUNDS AVAILABLE
384-1424 388-5464 pager 610

Funds available immediately for 1st and 2nd mortgages. Contact:
david burr ltd.

$20,000 AVAILABLE FOR TWO years. D. G. Porcher 477-7312.

234 MORTGAGES FOR SALE

MORTGAGES AVAILABLE
12% to 18% — Inquire for full particulars.
Don MacGillivray
GLENGARRY REALTY INVESTMENT CORPORATION

235 WANTED TO BORROW

$60,000 MORTGAGE REQUIRED. 7-acre waterfront home, 652-3898.

240 BUSINESS OPPORTUNITIES

VICTORIA DELICATESSEN
SHOPPING CENTRE LOCATION
PRICED AT $59,500
Have a desire to be independent? This could be your opportunity to be self-employed. A husband-wife team or 2 ambitious ladies may wish to get involved. Specializing in meats, cold cuts, cheeses, salads, bread, home made pastries and related condiments. Offer take out sandwiches, subs, or may be involved in coffee shop area provided. All near new equipment of the finest available. MLS. For extra details or for opportunity to inspect, please call:
CLIFF ANDERSON
477-3994 384-8124

GREAT OPPORTUNITY
NEW MLS 33558 — 12 UNIT MOTEL
PLUS RESIDENCE
1.39 ACRES — ONLY $275,000 Situated in a prime tourist traffic area on a lovely treed property. This well kept complex has been extensively updated. Well furnished including color TV's. Newly built sauna house, and large above grade swimming pool, coin operated laundry. Great opportunity for further expansion. Showing an excellent return. Phone for appointment to view. Inventory and financial is available to any seriously interested party. Please call
CLIFF ANDERSON
477-3994 384-8124

PENINSULA BAKERY
$45,000
Wish to be independent? If you are qualified and would like to see one of the cleanest and finest run family baweshops, please do not overlook this one. Presently showing a good return and business is on the increase. A-1 equipment. For further details regarding financial statements, equipment, etc., please call (ML)
CLIFF ANDERSON 477-3994
GILES PERODEAU 656-4525

TRAILER PARK
15 HOOK UPS
PLUS 2 BR. RESIDENCE
REDUCED TO $175,000
Approx. 11 acres beautifully treed property offering a real potential for NEW purchaser. Out of area owner has engineering plans approved for a minimum of 20 extra spaces. Terrific opportunity for a resident owner wishing to maximize and expand this already interesting operation. Now offered with a minimum of $50,000 cash and balance to present vendor on mutually acceptable terms. MLS 35464. For extra details please call
CLIFF ANDERSON
477-3994 384-8124
PEMBERTON, HOLMES LTD.
1000 Government St. 384-8124

FOR EXCELLENT PROFIT POTENTIAL, JOIN:
Red Robin Foods — 5,400 sq. ft.
Saanichton Drugs — 3,000 sq. ft.
Moppe Shoppe — 400 sq. ft.
In Saanichton Plaza

Opportunity for a
Barber Shop / Dry Cleaners
Travel Agent / Health Foods
Hardware / Appliances
Plants and Ceramics / Coffee Shop
TV, Radio, Hi-Fi / Laundromat
Insurance / Hobby Shop
Sports Shop / Shoe Store
Men's, Ladies', Children's Wear

652-1141 FRANK CSINOS 652-3202
388-6275 Pager 2826
SEABOARD PROPERTIES LTD.
7173 West Saanich Rd.,
Brentwood Bay, B.C.

GET THE BUSINESS
Bakery business that is. An established business in a growing rural area with good local sales and no-return deliveries to other stores. Building is rented and includes 1600 sq. ft. bakery and sales area plus 2BR living space at back a garage and extra parking. Lots of equipment including a new bread roller-cutter all for $40,900. Great business for a husband and wife team. Call me for some particulars.
Russell Blow 656-4482
P.R. Brown and Sons Ltd. 385-3435

GROWING BUSINESS IN WOMEN'S apparel is available at a reasonable price for quick sale. '78 sales show approx. 19% increase over '77. Crisp stock available at invoice, if desired. Quality fixtures, furniture and decor. Located in modern mall. $20,000. Further details cheerfully supplied on request. Please ask for
DONNA FOSS
477-7291 384-8075 (Pgr. 504)
D.F.H. REAL ESTATE LTD.

EX-CHURCH
2,000 sq. ft. plus finished basement. Self-contained with toilet, kitchen and bedroom. Present use is an Art Gallery. Price of $129,000 includes separate 2-Br house rented for $250 month. 0.3 acre total, located near Sidney. MLS. EXCELLENT BUY. Principals only please contact:
DAVID SCOTT, 385-3435
P. R. BROWN & SONS

BE YOUR OWN BOSS
Health food store. Ideal for man and wife. A going concern and still improving. Asking $18,000. Stock optional. ML 35536.
FRANK SALE
382-9191 BUS. PAGER 738
IRENE VAN
382-9191 BUS. RES. 592-9194
THE PERMANENT

OPPORTUNITY
17 units — Revenue — 14 furnished close to downtown core — excellent financing — MLS $135,000. Details call:
386-2111 DEL BECKNER 477-4994
MONTREAL TRUST COMPANY

RETAIL SHOE STORE LOCATED downtown. Victoria Press Box 226.

240 BUSINESS OPPORTUNITIES

WAREHOUSE
Fully Leased
14,280 Sq. Ft.
This is a modern, re-inforced concrete, steel roof, 18ft. ceiling building. Full price $560,000. Cash needed $145,000. Full 10 per cent return. Trades considered.
Allan Klenman
TOWN & COUNTRY REALTY LTD.
382-7276

HEARTH AND PATIO FRANCHISE
FIREPLACES AND PATIO FURNITURE
HAVE YOUR OWN BUSINESS
We Make It Easy
For You Because:
—Proven buying knowledge
—Store Planning and Service
—Professional Retail Training
—Sound Promotional Programs
HEARTH AND PATIO FRANCHISE DIVISION
5319-4th Street S.E.
CALGARY, ALBERTA
T2H 1K6

16 UNIT MOTEL DUNCAN
In addition to the 16 rented units, there is a 3 bedroom accommodation for the owner. This motel has a good weekly clientelle. The volume has shown a healthy increase this year. Call before the owner changes his mind. Call Al Trapler 748-1038 or J. Sutherland 748-2965.

CORNER STORE
Well established store near Duncan. 4 bedroom home at rear. Situated on busy crossroads, volume and sales increasing. Priced to sell at $100,000. Contact Dave Moss 746-6517.
NANAIMO REALTY, DUNCAN LTD. 435 Trunk Road, Duncan, B.C. 746-6177. V9L 2P5.

!!Franchise!!
The Hottest Pizza Vans In Town
Inquire into this revolutionary high profit, low overhead franchise business. These vans cook a fresh not frozen pizza in 3-4 minutes in their brick lined ovens.
Imagine the potential! Go to where the business is — homes — beaches — factories — offices — clubs — etc.
Get in on the ground floor of this highly successful business with a minimum investment.
Direct all inquiries to:
POP'S PIZZA WAGONS LTD.
102-1020 MCKENZIE
VICTORIA, B.C. V8X 2Y1
479-1681

FAST FOOD FRANCHISE
First time offered in B.C.
Profitable, simple business
Harbour Square Food Fair Location
Complete turn-key operation
Full training program
Suit investor or owner operator
$32,500 will secure
Balance of financing O.A.C.
For fact-finding interview:
CALL COLLECT
MARKETING DIVISION
MR. MCTAGGART (604) 922-3201

LEASEHOLD SERVICE STATION
Busiest corner in Parksville — 3 bays, 2 gas islands. 1977 net return well into 5 figures — excellent buy at $45,000 which inclues $16,000 in equipment and fixtures.

5-acre commercial site 3 miles from Parksville centre. Property has commercial gravel deposits. Excellent buy at $110,000. Vendor may carry A-S to qualified purchaser.

Thriving retail business catering to animal lovers. Great location in the heart of Parksville. $12,000 plus stock, earns a good living.

For these and other business opcortunities call ERIC EVANS AT PEARSON-JOHNSTONE AND ASSOC. LTD., Box 399, Parksville, B.C. Call 248-3126 (eves. 752-9719).

New Fish Market
A real beauty of a store. Complete with custom refrigerated counters, walk-in cooler, electric scales, freezer and more. A good opportunity for an aggressive owner-manager. A good location and the only fish shop in Nanaimo. $33,000 complete, lock, stock and fin, less 10 per cent for cash, or $15,000 down and terms available. Contact D. Ron, 743-2131, eves 748-1905, or write Box 966, Duncan, B.C.

Coffee Shop & Deli
Excellent downtown area. Over 200,000 gross. Good lease. Information to qualified prospective purchaser.
THE ZIEGLERS
592-1768 384-8075
PAGER 310
Seaspray Properties Ltd. 595-3151.

FOR SALE, 2 SMALL TOBACCO and magazine outlets, downtown location. One business well established and showing good return, the other business new and growing, will sell separately. For details, call Dave 386-1524, 9 a.m.-4:30 p.m., evenings 652-3137.

Ready for Christmas
time to get ready for Christmas business in this home decor and copperware business Douglas and Pandora location. Try your offer on $8,900 plus stock. FREDDY STARKE 386-6164 or 479-3866. CASTLE PROPERTIES.

HAIRDRESSING SALON
steady clientele and growing, busy area, excellent lease and operators. Illness forces sale. Good price including stock. Phone 598-7682.

EARN 15% GUARANTEED REturn when you invest in my thriving business. Reply Victoria Press Box 233.

BUSY DOWNTOWN HEALTH food store for sale, call after 6 p.m., 382-8360.

UNUSUAL SMALL GIFT SHOP IN downtown Victoria. Ideal location. Reply Victoria Press Box 210.

FOR SALE — SHOW REPAIR business, will train serious buyer. 385-4614.

DANCE STUDIO, CENTRAL, part-time, Dancenergy, 1322A Government, 384-3841.

240 BUSINESS OPPORTUNITIES

TV AND STEREO, SALES AND service in Campbell River. Good growing business. Low overhead. Moving, must sell at cost. $6,500. 112-287-4232; 112-337-5083 After 7 p.m.

JANITORIAL CONTRACTOR business for sale. Can be operated by one or a couple, $5,600, including equipment and contracts, approx. 20 hours week, revenue net $1,425, full training provided, for more information call 386-2809.

TRAVEL AGENCY ESTABLISHED 38 years, owner retiring. Phone George Willis after 5 p.m. for appointment, 382-4887.

MUST SELL; SMALL CARPET cleaning business, equipment and stock, reasonable. 656-6894.

WAREHOUSE AND OFFICE FOR rent, modern, good parking, reasonable rent. 383-7141.

241 BUSINESS OPPORTUNITIES WANTED

MATURE RESPONSIBLE COUPLE would like to rent or lease or will manage beer parlor, food concession, will go anywhere. Phone 656-6513.

244 REVENUE PROPERTY

DUPLEX — $85,000
$700-MO. REVENUE
Near new, fully insulated, thermo windows, 1½ baths, located on a high view lot overlooking Langford Lake. One side is coming vacant on Oct. 1st. Act now. Offers! (MLS).
GAIL WEINBERG
595-1535 474-4467
PETER DUECK
386-7521 479-9909

GORDON HEAD
Modern and very attractive 3-bdrm sxs duplex in choice location of Gordon Head. Impressive entrance, sunny living room with fireplace. Basement ready for further development. Electric Heat, fenced and very attractively landscaped large grounds. Immediate occupancy. An unusual opportunity offered at $107,000 MLS 36192
OLGA ZACHARY
595-1535 592-2265

OAK BAY BORDER
No basement 2-bdrm sxs duplex on large lot. Estate sale. Excellent holding property. Only $64,500 MLS 34227 Call:
OLGA ZACHARY
595-1535 592-2265
BOORMAN INVESTMENT CO. LTD.
2045 CADBORO BAY RD.

SIDE-BY-SIDE
35 and 36 SUITES
JAMES BAY
Close to ocean and Beacon Hill Park. Both buildings identical with good mix of suites — except one has a three bedroom unit — for owner. One building in absolute mint condition the others need some T.L.C. No vacancy problem here. FOR FURTHER INFORMATION CALL: RICK KINNIS; EVAN WILLIAMS; LEO PIGERT at 388-4434 anytime.

S x S DUPLEX
Located in quiet area close to schools and shopping. Main floor consists of 2 bdrm. suite each side and thereis a 2 bdrm. self-contained in-law-suite in ground level basement on one side. Reduced price of $79,900 includes all appliances. MLS.
388-4434 BILL SIDHU 477-5382
388-4434 JOHN BUNYAN 383-7777
WESTMONT REALTY (1977) LTD.

TWO OF A KIND VICTORIAN SPECIAL
Unique & Nice
The DUPLEX ZONING and GOOD LOCATION near DOWNTOWN, plus ACCOMMODATION and CONDITION make these homes a good buy! There are 11,000 sq. ft. in the two lots and each house has approx. 1,700 sq. ft. on two floors. One has a separate garage and is presently rented for $375 per mon. Asking $45,500. The other has a 1-bedrm. cottage rented out for $140 per mon. and is $49,500. Exclusive with
PAT VICKERY
477-7291 384-8075 (Pgr. 1104)
D.F.H. REAL ESTATE LTD.

FOUR 2-BR SUITES
Exceptional opportunity. Built in 1954 as a 4-suiter. Tremendous location near Jubilee Hospital and Oak Bay Ave. Well cared for inside and out. Call now to discuss this interesting investment opportunity. Asking $119,000. BARBARA LIEBENAU, 479-8389, or Royal Trust, 384-8001.

4-SUITER
Built in 1956 with four 1 bedroom suites. Very well maintained in a good central location. Let your money work for you by owning this fine property. Asking $109,000. MLS. BARB LIEBENAU, 479-8389, or Royal Trust, 384-8001.

UP/DN DUPLEX
RECENT CONVERSION
$73,000
Newly renovated, main floor features 2 BR, LR, DR or family room with fireplace, kitchen & 4 pce bath. Laundry hook up in basement. Upper suite features 2 BR plus Lr, kitchen & 4 pce. bath. Ample parking, close to schools, shopping & bus routes. Please call now for viewing. New ML 36161. KEITH BOORMAN 386-7521 (24 hr.) 598-3730 (Res.)
BOORMAN INVESTMENT CO. LTD.
612 FORT ST.

FAIRFIELD CHARACTER
Looking for a solid investment in prime Fairfield that's loaded with leaded glass, built-ins, fireplaces and a huge open staircase? This 5-suiter has all of this, PLUS it shows an excellent return. Call now for further information. This property will not be on the market long at only $79,900.
386-2111 GRAYDON HOOKER
598-2186
MONTREAL TRUST COMPANY

C.C.A.
TAX SHELTER
12-UNIT CONDOMINIUM
—fully rented
—9% interest only. Mortgage due 1980
—price $378,000
—cash $92,000
FRED G. CARVER 595-8664
HENDERSON REALTY LTD.
385-9741

34 SUITE APARTMENT
NANAIMO, B.C.
Nearly 2 acres — excellent rental location parking and play area. Terms available. Price under $16,000 per suite. MLS. Barclay Forsyth collect at 112-754-2311 at Nanaimo Realty Co. Ltd., Box 518, Nanaimo, B.C.

SOLID VINTAGE
APT. BLOCK
FIVE WELL-APPOINTED SUITES, ONE OF ITS KIND.
ASKING $145,000
EXCLUSIVE
477-0191 SYL SHUMKA 595-1337
ROYAL TRUST

4 SUITER
$79,500
Lovely large 1 bedroom suites in well maintained building ideal for live in owner or excellent investment opportunity. Try your down payment. For appointment to view call FREDDY STARKE 386-6164 or 479-3866. CASTLE PROPERTIES.

REVENUE PROPERTY WITH VIEW
Up and down duplex, living, dining, kitchen, 3 bedrooms and 4-piece bath on main floor. Large self-contained suite on lower level. 2 fireplaces. Consider small home on trade. Asking $86,900. Financing available. No agents. 382-3093.

10% Tax Shelter
Fully rented strata titled townhouses, James Bay. Management and rent guarantee available. Hart Construction, 388-6275 (pager 880).

BY OWNER: STRATA TITLE DUplex, 3 years old, just like new, 1700 sq. ft. main floor, 2 fireplaces, 5 bedrooms, 3 bathrooms, 2 large kitchens, large rec. room. $61,900. 721-3084.

13-SUITE APARTMENT
5 YEARS OLD
Large 1-bedroom suites wiwth balcony, controlled entrance, $250,000. 382-6055, 477-4444.

FOR SALE, LEASE, ON PLACER Gold Claim, Quesnel area, no over burden, good returns. Box 4742, Quesnel, B.C. V2J 3J9.

FOUR SUITES CLOSE-IN, offers around $50,000. No vacancies, 477-5796.

244 REVENUE PROPERTY

DUPLEX PLUS STUDIO
Victoria view duplex. Up beautifully finished one-bedroom with fireplace and sundecks. Main floor is 3 or 4 bdrms. self-contained. Outside is separate insulated 1500 sq. ft. studio — only $63,900. MLS 35606. Brian Ripley, Capital City Realty Ltd., 388-7557.

ON NEW TRAFFIC PATTERN
Ideal one-storey stucco building on Douglas St. Off-street parking on site. Ideal for real estate, professional offices, beauty salon, grocery store, etc. Owner may accept house or lot as down payment. Easily financed to qualified buyer.
FRANK WILLS
388-7557 388-5464 Pager 379

JAMES BAY
Close to park and Dallas Rd. 4 self-contained suites (3 with fireplaces), updated units, gross rev. $10,140. Asking $99,900. ML 35395.

HILLSIDE DUPLEX
Renovated 1977. Up and down, 2-BR units, lot 60x102, close to mall. Offered at $79,000. ML 35416.

FOUR SUITES
3229-3231 Shelly St., all self-contained, convenient, close to Simpson Sears. Open to offers on $110,000. ML 34091. Immediate possession on owner's suite. For detail and viewing call:
HERB McDANNOLD
382-9191 BUS. RES. 384-6768
THE PERMANENT

ONE MAN OPERATION BUSY CENTRE
Clean, year-round business. Only $25,000 buys stock and fixtures. Details with FERN COLOMBIN, 477-0141 or 479-0229, or DOLORES MILES, 477-0141 or 652-2735.

SMALL GROCERY GONZALES BAY
Great for retired singles or couples. Stock approx. $6,000 extra. Business and fixtures can now be bought for $12,500.
FERN COLOMBIN
477-0141 479-0229
477-0141 DOLORES MILES 652-2735
THE PERMANENT

SxS DUPLEX
$59,900
GREAT POTENTIAL
You have 2 unfinished floors ready for development. 2 bedrooms on each side with balconies and valley views. .45 of an acre of land. Live-in owners have built and will consider trades. Viewing anytime. MLS 34554.
385-7721 CLIFF SALMOND 477-3626
GARDNER REALTY

BROWN BROS. on BLANSHARD
"People Helping People"

SxS DUPLEX
Wishart Rd.
Metchosin
Here's a beauty — each side has L-rm with fireplace and R-H, dining area, 3 bedrms. All wall-to-wall carpetting, 1½ baths, convenient kitchen with utility rm off, plumbed and wired. Double carport each side. Offered at $82,900 MLS 35610.
DOUG LAWSON 595-2486
or 385-8771 (anytime)

DUPLEX REDUCED
BY $4100.00
Now $67,900. This immaculate 3-bedroom home located in Victoria has a legal one-bedroom suite renting for $175 per month. The home is in tip-top shape. The kitchen has just been remodelled. The carpets are in excellent condition and the roof is one year old. There is a drive-in garage and loads of off-street parking. The owner has purchased a new home. MLS.
Bernie Wilkinson
477-1841 477-8838
Block Bros. Realty Ltd.

FOR SALE BY OWNER
1. 8 unit conversion in excellent condition. Gross income $12,540, $10,000 down.
2. Fairfield district, 10 units consisting of large owner suites, 1 bachelor, 8 housekeeping rooms with kitchenette. Gross $17,904.
3. Downtown income property, zoned commercial, gross revenue $22,692, consists of 2 bedroom owner suite, 13 large housekeeping rooms with kitchenette, redecorated throughout, will consider trades and all offers. 478-0915.

A LEGITIMATE TAX SHELTER!
Unique in style — architecturally designed, strata titled duplex at $69,000 consisting of 3 bdrms., 1½ baths, all major appliances incl. dishwasher. Class 32 cert. means you can write the losses off personal or other income. Don't delay. Year end is not all that far away!
MRS. DOREEN JONGEJAN
386-2111 388-7402
MONTREAL TRUST COMPANY

28 SUITES
Modern concrete block construction. Central Duncan. View location. Sep. 2 BR mgrs res on site. Approx. one acre land. Gross inc. $62,500 p.a. 1st mtg. approx. $130,000 at 6½%. Offers to $449,000. ML. 100,000 down can handle. Vendor will provide 2nd mtg at 9% to good covenant. Detail available, call.
HERB McDANNOLD
382-9191 BUS. RES. 384-6768
THE PERMANENT

DUPLEX
$59,900
Attractive, bright and well-kept 2 bedroom, plus full basement main floor suite. Full self-contained, separate entrance, 1 bedroom. up. Close to town and bus route. Owner to restucco exterior prior to sale. Priced for quick sale. Ideal "live in and rent one half" situation.
385-7721 KENT MACLEOD 595-4273
GARDNER REALTY LTD.

LET'S TRADE
12 ACRES
A modern two storey home with over 2500 sq. ft. of quality construction overlooking 12 acres of choice land (with irrigation pond) in the Oldfield Rd. area. Vendor will trade for revenue property or house. Asking $169,000 MLS 35262.
595-1535 IAN BOORMAN 592-3335
BOORMAN INVESTMENT CO. LTD.
2045 CADBORO BAY RD.

DUPLEXPERT
I have sold a considerable number of duplex and other revenue properties from $35,000 to $180,000. If you wish to purchase or if you wish to sell, call me for an experienced market evaluation.
GLENN NICHOLLS
598-5144 598-7689
T. L. Mann & Associates Ltd.

4 SWEET SUITES!
Fully modern with good revenue. Ideal for complete rent out or owner live-in 2-3 bedroom suites and 2-1 bedroom suites all with outside entrances. New MLS. — $89,500.
385-7721 CLIFF SALMOND 477-3626
GARDNER REALTY LTD.

GORGE HOSPITAL AREA
Attractive, modern, 2-bedroom home with view of the city. Living room, dining room, fireplace, and kitchen upstairs. A complete 2-bedroom, in-law suite with kitchen, living room and laundry room, rented at $325. Wall-to-wall carpets, fridge, stove and drapes included. For sale by owners, 382-3268.

APARTMENT
GONZALES BAY
Ideally located on the Oak Bay fringe with lovely sea views, this attractive 8 suite block has a no-vacancy record. Offered at $210,000. For details call:
477-0191 JOHN LUND 384-9279
Royal Trust

244 REVENUE PROPERTY

BROWN BROS. on BLANSHARD
"People Helping People"

TAX SHELTER APT. BLOCKS
SAVE INCOME TAX AND HEDGE AGAINST INFLATION. SEVERAL QUALIFYING INVESTMENTS FOR SALE — CONSULT:
Geoff Singleton
592-1429 or 385-8771 (anytime)

$53,900
$6,660 gross rent per year. Vendor will carry second mortgage on acceptable terms. Older, solid Vic West, 3 bedrooms up, 2 bedrooms down, large lot, prime development property. By owner 595-6319.

1 FOR 2
Why Rent? Ideal setup for 2 families to buy a modern (1100 sq. ft. each unit) duplex complete with fridges and stoves. Beautiful yard. Only $79,900. Call Tom Evans, 652-2620, 386-7545, Island Homes Ltd.

EXCELLENT BUY
Side-by-side, two-storey duplex at 983-985 Furber Road in Langford. Three bedrooms, 1½ baths, each side. Approx. $45,600 1st mortgage at 9⅞% can be assumed (due March 1981.) Asking price $67,900. 386-7721 days, 477-5669 evenings.

245 REVENUE PROPERTIES WANTED

WANTED PLEASE! CAN YOU HELP?
Client needs a side-by-side duplex up to $75,000 with $20,000 down. Must have 3 bedrooms on one side and full basement. Please call Roma Molyard, 386-3585, Victoria Realty Ltd., res. 384-4827.

247 COMMERCIAL OR INDUSTRIAL PROPERTIES

malahat realty ltd.
P.O. Box 40
Mill Bay, B.C.
743-5525

Duncan Area
Located near corner of T.C. Hwy and the New Lake Cow. Hwy north of Duncan. Present zoning is Comprehensive Develop. 4.59 acres with municipal water. Asking $58,500.

Attractive Family Business Near Duncan
Grocery store, gas sales and auto repair and living accommodation in area of steady growth. Business shows good annual increases in profits and there is excellent potential for further increases. Post office operation may be included. Asking $95,000. Plus stock at valuation.
For further details on any of above contact.
Lisa Madigan, 746-6990.
Pat Dougan, 748-4566
Tom Burdge, 743-9398.

B.C. LAND AND INSURANCE AGENCY LTD.

ESQUIMALT INDUSTRIAL
Corner property with security fence. Large heavy duty repair shop with drop pit, 5 ton travelling crane. 400 amp electric service, high and wide doorway, fuel pumps and ample yard space for storage.
Price $210,000

OFFICE BUILDING
High traffic location, super exposure and parking. Interior refinished only two years back with carpet and walls with vinyl cover, easily redesigned to suit your needs. Rental accommodation attached, $225 per month. Good terms.
Price $90,000
WALLY HELLIESEN
388-5555

DOWNTOWN VICTORIA RETAIL OFFICE BLDG.
This very attractive complex has been completely rebuilt to today's bylaws and standards. Fully leased (5 years plus 5). Grossing over $175,000 annually — low overhead. Adjoining lot with plans (or finished) for additional 13,000 sq. ft. of office bldg. also available. Asking $1,535,000. For further information call: LEO PIGERT or EVAN WILLIAMS at 388-4434 anytime. WESTMONT REALTY (1977)

Commercial Building Strategic Corner
EXCELLENT traffic exposure on this DOUGLAS, BURNSIDE location. Suitable for retail, servicing or offices with 2500 sq. ft. on the main. Consists of 2 offices, washrooms, showroom plus working or storage area. Extra storage area of 900' sq. ft. in basement. Building recently remodeled and in excellent repair, ample on and off-street parking. Asking $145,000. MLS 34653. CONTACT BILL KOZAK, 388-6275, pager 2880 res. 385-0035 or 386-6164 at CASTLE PROPERTIES LTD.

COMMERCIAL BLDG.
Close To Marinas
Premises leased to grocery store on 2 commercial zoned lots. Separate 3 bay garage. ML 35585. Asking $88,500.
477-0141 FERN COLOMBIN 479-0229
477-0141 DOLRES MILES 652-2735
THE PERMANENT

COMMERCIAL CORNERS
located in the heart of a busy area, 2 corner properties — one well leased, the other well rented on a monthly basis. $350,000 and $300,000 resptectively.
MICHAEL BURR
david burr ltd.
595-2165 384-9335

SIDNEY LIGHT INDUSTRIAL
Prime light industrial site close to airport with easy access onto Mills Rd. This 3 acre site would make excellent truck depot due to proximity of Pat Bay highway and Schwartz Bay ferry terminal. MLS 29559 $250,000.
HUNTLEY WRIGHT
477-0191 477-0897
LES ADAIR-WILLIAMS
477-0191 383-9950

CORNER SUITE
ZONED C—2
LAND and building only. Burnside area, 5,658 sq. ft. of land. 1,950 sq. ft. on main floor, some basement development. Single garage at rear. $59,000. Will consider all offers.
Shirley Wilde 478-2459
June Corby 478-8780
B.C. LAND — 478-5588

Burnside Area
19,800 Sq. Ft.
Land available in Burnside area with potential for Light Industrial or Service Industrial and Commercial uses. Excellent corner site.
LILLIAN CUMMING
388-7557 656-4550 (Res.)
Capital City Realty Ltd.

UP TO 30 SUITES
Apt. building wanted, call Syl Shumka for a confidential consultation.
SYL SHUMKA
477-0191 595-1337
Royal Trust

PANDORA and GOVERNMENT — to settle estate. Old two storey brick building on 40x120 lot, zoned CA3C $57,000 EXCLUSIVE SUSAN or JACK BETTS.
477-4042, 385-2481.
Swinterton Stewart Clark Ltd.
REALTY WORLD

247 COMMERCIAL OR INDUSTRIAL PROPERTIES

APARTMENT BLOCK
30 SUITES
Here is a dandy buy for someone. Financial statement available. Only $16,350 per suite. FULL PRICE ONLY $490,000. CALL HAROLD WARE R.I. B.C. CASTLE PROPERTIES, office 386-6164 or res. 385-1580.

RESORT PROPERTY
QUALICUM LANDMARK
On Georgia Strait. Beautiful prestige location, 15 room lounge, 5 room annex. September special, $147,000 firm. Owner, 752-9363 P.O. Box 10 Qualicum Beach, B.C. V0R 2P0.

LIGHT INDUSTRIAL
½ acre corner lot in North Saanich, close to airport and Ocean Science Institute. Offers to $2.75. Phone 477-4306 after 5p.m.

COMMERCIAL LOT DOWNTOWN Sidney 50' x 120'. Black topped. $85,000. 656-2432.

250 HOUSES FOR SALE

SWINERTON'S REALTY WORLD

OPEN HOUSE
Sun. 2-4
WAS $73,500
NOW $69,500
Spacious family home on compact lot. Over 2100 sq. ft. of craftsman-built DUTCH COLONIAL, featuring crows hall plan, 2 fireplaces, double-glazed windows, giant sundeck and carport. Driveway with oodles of parking. MLS.
KEN WALTERS 479-7583
BOB CARTER 598-6143

3256 Milgrove
$49,900
A viewing inside is really necessary to appreciate this quality ovation. Interior completely replaced. New ceilings, walls, flooring and deluxe cabinet kitchen. Large sundeck and fenced garden lot. Full basement and 2 bedrooms. Close to bus and shops. You won't be disappointed. ML. Please call:
SUSAN or JACK BETTS
477-4042, 385-2481

DRIVE BY
2560 TRENT ST.
(Off Haultain)
Modern Bungalow
4 BEDROOMS
2 BATHROOMS
Just $58,500
MLS
DICK JAMES 592-2139

PRICE REDUCED
$50,900
3354 WISHART RD
(Turn right off Metchosin Rd. at Colwood Firehall)
BUILT TO LAST — Rusti cbeauty — delightfully different. Field stone, shake roof, 3 bedrooms and den, 2 fireplaces. Fenced corner lot 80 x 120. Owners have built and want offers.
JACK BETTS 477-4042, 385-2481
BILL McCULLOCH
479-4487 385-2481

OWNER says SELL
Offers to $36,900
Large living room (with fireplace) through hall to kitchen and utility area. 3 or 4 bedrooms. Suitable for sharing accommodation or for renting rooms. See it today with
385-2481 BOB CARTER 598-6143
Swinerton Stewart Clark Ltd.

THE ZIEGLERS OPEN
NEW LISTING
OAK BAY
SAT. - SUN. 1:30 - 4:30
1463 ST. PATRICK
In all about 2050 sq. ft. of immaculate home. 4 bdrms, 2 on main, 1 up, 1 down. 2 bathrooms, rec. rm. Development on lower level converts to self contained suite. Spacious 1225 sq. ft. main is oil hot water heat with upper and lower levels electric for conservation of energy when not in use. An ideal retirement home that will expand to accommodate visiting grandchildren. $85,000. THE ZIEGLERS.

OPEN
SAT. - SUN. 1:30 - 4:30
MT. TOLMIE AREA
1916 ARGYLE
Executive 3 level split on large 71 x 194 very private lot, well landscaped and including swimming pool, sauna, and BBQ pit. Family size with 4 bdrms, 2 full baths, rec. room with plumbed bar exits onto cool patio. $89,900. THE ZIEGLERS.

THE ZIEGLERS
592-1768
384-8075
PAGER 310
Seaspray Properties Ltd. 595-3151

OPEN HOUSE
Sat., Sun. 2-5 p.m.
4667 Deerwood Ter.
Broadmead
1 year old, contemporary cedar and brick home. Spectacular views of Mt. Baker, Mt. Douglas and Haro Straits, from extensive balconys on 3 levels. 3 bedrooms, 3 baths, large luxury kitchen with Jenn-aire. Broadloom throughout, 2 beautiful brick fireplaces, double glazed windows are among the many quality features. $126,500. By owner. No agents please.

OPEN HOUSE
$54,900
TUES. — THURS., 7-9 p.m.
SAT.-SUN., 1-5
3-bedroom bungalow, 1,235 sq. ft., en suite bath, heatilator fireplace, thermo-pane windows, large sundeck, well insulated. House sits on a corner lot. At 446 Terrahue. 4th right off Metchosin Rd.
SILVER BIRCH HOMES
478-0287

THE PERMANENT
DIRECT FROM BUILDER
SAVE $2,000 to $3,000
We are in the process of building a split level home at 775 Martin Rd. off Lark St., in the high Quadra area. This well built, well insulated home with an excellent view must be seen to be appreciatd. $69,500.
We also have one lot left to build a home of your choice on. Lot value is $29,500.
477-4542 477-1294

SINGLE FAMILY A.HO.P.
Colwood — cul-de-sac, 3 bedrooms, fireplace, Tudor style design, 5 year builder's warranty, $45,000, $1250 down with payments under $300. $2500 B.C. grant available if you qualify. J. Hamilton Holdings Ltd., 474-2952.

FOR QUICK SALE; 4 BEDROOM home, clear title; will consider small house in part trade. 3978 Saanich Rd. after 5 p.m.

250 HOUSES FOR SALE

Capital City REALTY LTD.
830-D Pembroke St. 388-7557

OPEN SUNDAY
1748 TRIESTE
1:30-4

What a place to call home! 1400 sq. ft. main floor . . . So very spacious . . . Attractive kitchen with "in-sinkerator" and dishwasher . . . Lower level almost totally finished with 13x30 rec. and games room with wet bar . . . double drive-in garage. Priced at $79,900.
388-7557 SHIRLEY PHILPS 388-7557

GORGE AREA

Looking for a good starter home? Then this might be just the one for you. New basement, roof, wiring, plumbing, furnace, H.W. Tank and the interior has been newly drywalled. 2 bedrms, living room has Franklin fireplace, lots of possibilities in basement. Give us an offer on asking price of $48,500. Exclusive with Art Evans, 386-0276.

MARIGOLD

4-Bdrm., full basement bungalow, built in 1948 with 340 sq. ft. addition in 1975. Good family home, large lot. Fireplace in living room, built-in dishwasher. Asking $49,900 MLS 34654
386-0276 ART EVANS 388-7557

COLWOOD

Executive style home beautifully located at end of quiet cul-de-sac. The home has been set sideways on the lot giving added privacy. Lot size 1-3 acre abutting on regional park. 3 Bdrms, 3 baths, sunken living room has feature rock fireplace wall. 2nd fireplace in finished family room and many, many other good features. Asking only $74,900. MLS 34858.
386-0276 ART EVANS 388-7557

MINI RANCH

A jewel of a 2-acre spread with 1-year-old full basement home — dining room, fireplace (extra bedroom and bathroom roughed in down). Reduced way, way down to $57,000 — Mill Bay area — 30 min. from Victoria. Ideal horse property, partly fenced.
J. J. (JACK) WILLIAMS
479-1163 388-7557

GORDON HEAD

Compare at $73,500 — 1200 sq. ft., separate dining room, 3 bedrooms, bath en-suite, developed basement, rec room with fireplace, near UVic, 2½ years young, immaculate and appealing owners leaving. Sacrifice sale. Why pay more for less.
J. J. WILLIAMS
388-7557 479-1163

$51,900

Looking for a newer 3-br. on a nicely-landscaped level lot? Sundeck off D.R., floor-to-ceiling F.P. in L.R., extra F.P. in rec. room, separate games room and 4th B.R. in basement. Walking distance to Golf, few blocks to school, stores and beach. Vendors have bought and would like a quick sale. Phone today!
Marilyn Moore 382-8015
Jo Lennox 478-2563
388-6275, Pager no. 769

GORDON HEAD
$67,000

Compare to others in this area of fine homes. Only 4 yrs. old. Three bedrooms with master ensuite. Full high basement with den and roughed-in plumbing. Sundeck off dining room. Fenced yard.
388-7557 SHIRLEY MOLLBERG
478-5327

14 GORGE RD.
$45,000

Price slashed for quick sale! Was $49,500! Offers everything from a fireplace, beautiful hardwood floors, dining room, spacious kitchen with nook, utility room to full basement with 3rd bedroom.
388-7557 SHIRLEY MOLLBERG
478-5327

1300 SQ. FT.
$39,900

Four bedrooms in this centrally-located home. Trees need pruning, walls need paint. Well built, Well Priced! Call now!
388-7557 SHIRLEY MOLLBERG
478-5327

OPEN HOUSE
SAT. - SUN. 1-4
1844 ADANAC
IMMED. OCC'PY

Brand new, 3 bedroom, 1½ bathrooms, R.I. in basement for 3rd bathroom, 2 sundecks. Full high basement easily developed. Vendors will take lot or smaller house in trade. Asking $63,900. Try as low as $8,000 down. Vendor will carry second mortgage to qualified purchaser. Frank Wills.

ROYAL OAK
STARTER HOUSE

Cute 2-bedroom older house close to expanding R.O. shopping centre. Vendor will carry second mortgage. A good deal at $46,900. Has been redecorated and new carpeting installed. Full basement.
388-7557 FRANK WILLS
388-5464 No. 379

WESTMONT REALTY (1977) LTD 388-4434

BUYER'S CHOICE
1266 LONSDALE PLACE
BRAND NEW
AND ONLY $67,800

This house is close to everything (3 mile circle) 1752 sq. ft. of finished living area. Quality built for comfort. All thermopane, two fireplaces, family room, separate dining room, three large bdrms. Master bdrm. 13 ft. x 21 ft. Three sets of plumbing, carport-courtyard. TO VIEW CALL:
388-4434 ARNOLD MARR 477-6233

3205 WORDSWORTH

A comfortable 2 bdrm. no-step home. Hot water heating, fireplace, fenced lot.
388-4434 ARNOLD MARR 477-6233

2641 FORBES

Older character, 3-bdrm. family home; full basement, 2 bathrooms. Try your offer.
388-4434 ARNOLD MARR 477-6233

1579 ARBORDALE

1 year old, 3 bdrm. 1232 sq. ft. plus easy to develop daylight basement. Reasonably priced.
388-4434 ARNOLD MARR 477-6233

1767 ANGOLA PLACE

Quiet cul-de-sac. On the edge of Lambrick Park. In new condition, 3 bdrm. home, 4th in fully developed basement. Ensuite plumbing, 2 fireplaces, built-in garage.

53 LINDEN AVE.

Vendor moving. Must sell, price reduced. This 4 bdrm. home is a classic beauty, has an excellent floor plan that adapts to modern living. Room for den and library. Space for family room. Lots of workshop area.
388-4434 ARNOLD MARR 477-6233
WESTMONT REALTY (1977) LTD.

LANGFORD

8-year-old, 3-bdrm. home with self-contained 2-bdrm. in-law suite in ground level basement. All this on 68x120 ft. corner lot. Asking $59,900. MLS.
388-4434 BILL SIDHU 477-5382
388-4434 DAVE TAYLOR 384-2718

2890 GLEN LAKE RD.

Lots of trees surround our 5-yr.-old, 3-bedroom home. Floor to ceiling fireplace. Bright kitchen, lots of cupboards. Three bathrooms. Full finished basement, TV room. Patio, double carport and plenty of parking for RV's. Asking $63,900. 478-1142.

250 HOUSES FOR SALE

National Trust Realtor
HILLSIDE MALL 595-2121
3960 QUADRA 479-7161

GORDON HEAD

First time on the market, delightful 4-bedroom, 11-yr-old home, located on 70x184 property. HW floors, WW carpet, the lovely family home in prestigious area, for $72,500. EXCLUSIVE.
SID HASLAM 477-1994
GRAY LAITE 656-5267
595-2121

LOW DOWN PAYMENT ONLY 5%

HANDYMAN — put your personal touch into this 2-bdrm, part bsmt home. Over 11,000 sq. ft. lot in Gorge. $44,900. MLS 35738.
2-BDRM, no bsmt, in Colwood, with lots of fruit trees in large 65x135 lot. $38,000.
2-BDRM, 1½ storey, full bsmt, family room, nice yard, fenced. Good sized rooms and drive-in garage. $46,500. MLS.
658-5877 LOLA 595-2121

½ ACRE QUEENSWOOD

Treed lot seclusion. 3-bdrm, split level. Spacious, gracious living room with fireplace. Dining room, galley kitchen, eating area, family room, oil hot water heat, drapes included. Immediate possession. All this for just $87,900.
598-1813 DORIS ADAMS 595-2121

LOOK AROUND . . .

Check properties all over town I say none compare in size, amenities, features and quality at this price of $65,900. Brand new 3 bdrm, 2 F.P. (rock heatilator) full bsmt, 200 amp thermoglass, ensuite, 3 sundecks, double carport. HUDAC Warranty. Call now, good buys are selling fast.
652-2576 ROB ANGUS 595-2121

WIDE OPEN SPACES SAANICH PENINSULA

Clean country air and a newer ranch home on 5 acres. The exposure offers sun for the farmer or fun for horse lovers. Let us show you this spacious home (over 3600 sq. ft. on the main floor) with all the extra features you expect in this price range. It's irreplaceable value on today's market at $225,000. Exclusive.
GRAY LAITE 656-5267
SID HASLAM 477-1994

MT. TOLMIE EXECUTIVE

Two bedroom beauty, sundeck off large living room, panelled den. Two baths. Drive in garage. Nicely landscaped in easy care fashion. MLS $82,500.00 Please phone for more information.
656-5267 GRAY LAITE 595-2121
SID HASLAM 477-1994

OAK BAY BORDER

See this no-step custom built 3 bedroom BUNGALOW just one block from Richmond and Foul Bay Roads, close to churches, schools, Oak Bay Rec Center and Jubilee Hospital GREAT FINANCING. A very good deal Asking $55,000.
JOAN BAXTER 479-7162 anytime

LOOK SHOW ME

A better home for the money. Attractive living rm. floor to ceiling FP raised dining rm. Pleasant kitchen loaded with cabinet and counter space. Sundeck off, two bedrm main floor master ensuite. Fully developed basement — rec room with wet basr, FP, 3 bedrms with 2-pce bath. Easily maintained garden, Lakehill area. Bus and stores close by. Asking price only $59,750. Well below replacement cost. See it now. Mr. DREW 592-0927, MR. HOMER 388-4771, office 479-7161.

NEW LISTING

Excellent family home situated on an attractive treed lot in Colwood, 3 bedrooms on main floor, recreation room and bathroom in full high basement. Enclosed garage and ample additional parking area. Price $57,900. ML. For appointments call
ENA OR KELLY NEMETH
477-4641 479-7161

MUST SELL
OWNERS TRANSFERRED
VACANT POSSESSION
1719 TIFFIN PLACE $67,900

Best buy in Gordon Head. Selling for below assessed value. Large bright spacious 4-yr-old, 3-BR family home with a 4-pce ensuite. LR with floor-to-ceiling FP and patio door to large sundeck. Lower floor unfinished but roughed-in for a family room, bath and additional bedroom. Double carport. Excellent locastion in quiet residential area. Open to offers.
HAROLD HOMER
388-4771, Off., 479-7161

MT. TOLMIE

Old charm with large lot. Nicely landscaped and fruit trees. 2 bdrms, master extra large. Red brick fireplace, dark wood, plate rail and buffet in living room. Hot water heat. Basement. Only $64,900. Call:
592-4989 RON CROW 595-2121

FAMILY HOME (GORGE)

A must to see, this immaculately kept home is completely renovated inside, 3, possible 4 - bedroom home 200 amp. service, air conditioned, 2 electric furnaces plus an indoor fish pond, plus beautiful fireplace. Call today, only $54,500.
DAVE McFARLAND
658-5927 res. Off. 479-7161

$52,000

Brand new home in the city — qualifies for BC Grant of $2,500 with 5% down, 3 bedrooms, fireplace, thermo-pane, deluxe finishing. For details call
R. W. RHODES
479-7161 479-9241

NO MONEY DN.

To qualified purchaser — 3 bedrooms, full basement, 2 years old, Fireplace etc.
R. W. RHODES
479-7161 479-9241

SEABOARD CONSTRUCTION OPEN HOUSE CENTRAL SAANICH

Saturday and Sunday, Sept. 16 and 17, 2:00 p.m.-4:00 p.m.

7628 Sigmar Place

7769 Scohon Place

Pat Bay Highway to Mt. Newton X Rd., to Wallace Drive and follow signs.

Buy direct from the builder.

3 bedrooms, W-W carpet, Thermo windows. Many extras.

652-1177

IN-LAW SUITE

3-bedroom home in 1-3 acre in Keating Ridge area. Good valley views. Basement has a 1 or 2-bedroom in-law suite with good kitchen and living room area. Separate electric heat in suite. Asking $64,900. MLS.
GALE CHRISTENSON
477-0191 477-7047
Royal Trust

SOOKE 1.32 ACRES

4 bedroom country home, large landscaped yard with garden, fruit trees and privacy. Farm yard with barn, creek and bridge, suitable for horses and hobby farm. Asking, $75,000. Reasonable. Phone 642-5136.

BY OWNER

Larger home facing the ocean, 4-bedrm, triple plumbing, 20x40 LR, 20x12 DR, breakfast rm., laundry room, freezer room, large patio front and rear, electric heat, 1200 ft. garage and workshop, 75x165' lot. $115,000. 9338 Lochside Dr., 656-5403.

LANGFORD AREA, CLOSE TO schools, 4-bedroom, living room, dining room, large kitchen. Garage-workshop on ½ acre lot, $49,000. 478-2846.

5 YEAR OLD, 4 BEDROOM SPAcious, living and dining area, large rumpus room down, carpeted throughout, $69,900. 598-6958.

3 BEDROOM HOUSE, ON LARGE landscaped lot, 642-3842 close to all shopping.

250 HOUSES FOR SALE

Canada Trust
2252 OAK BAY AVE. 555-5131

Seaview
4410 Hilton
Open Sat. and Sun. 2-4:30 p.m.

One year old home in High Gordon Head. Follow Tyndall to Hillcrest. This 3-bedroom and den home is in immaculate condition no maintenance to do here. It has ensuite plumbing with a shower. In a quiet cul-de-sac. ML 35015. $86,500.
LORNE DOYLE 479-9894

Executive
Seaview Home
Gordon Head

Five-year-old contemporary home. Good high treed lot 80x150. In prime location in Gordon Head. Lots of accommodation here with 4 bedrooms and a den. Large assumable mortgage $68,400 at 10¼%. Asking $97,500. ML 33720
LORNE DOYLE 478-9894

Save $$$$
Low Interest Mortgage Rate

$50,000 assumable at 10¼% on this immaculate four-bedroom home. Please call for further information.
RUTH OR BEN BENNETT
592-6257

Cadboro Bay
Sea View
$86,900

2 yrs old, four-bedroom, 2½ bath home, interior finished in good mahogany. Panelling well finished, family room with fireplace. Sundeck overlooking the quaint Villagey blend of quiet Cadboro Bay. New MLS 36103. Come see it! You will like it.
RALPH LEVY 721-3346
LYNETTE DELAHUNT 592-9224

½ ACRE

For the gardener, close to schools, possible subdivision. With this much land you could grow all your own produce. This ranch-style home has 3 bedrooms and a partial basement, economical hot water heating and well insulated. ML 35215. $77,000.
LORNE DOYLE 479-9894

$57,900
The Price Is Right

4 Bdrs. plus a lot of house. Jubilee Hospital Area. Call:
ELLY MLLER 595-3014

Sidney Gem

New listing in super condition, 18 yrs. old, walking distance to plaza, banks, etc., two bedrooms, living rm, kitchen, parking in lg. garage. Perfect starter or retirement. New MLS. $45,500. To view call:
F. MAUGER 656-6509

MANN
T. L. MANN & ASSOCIATES LTD.

NEW 3-LEVEL SPLIT $69,900

A beautiful 60x120 lot in an established area in the Lakehill district. This quality built 3-bdrm offers over 1400 sq. ft. of living area, as well as 2 bathrooms and a handsome floor-to-ceiling fireplace. Also thermopane windows and a private patio sundeck area. Buy now and choose your own carpets, kitchen cabinets and bathroom fixtures. $50,000 1st mortgage available. MLS. Call now.
GLENN NICHOLLS
598-5144 598-7689

OPEN HOUSE
SUN. 2-4:30
4490 VIEWMONT
Royal Oak

3 bdrm, full basement, $46,800. Call
RALPH KELLER 598-5144 (24 hrs.)

CEDAR HILL-SHELBOURNE
240 ft lot, 2 bdrm workshops wired 220. See and discuss in 50's.

REVENUE PROPERTY
2 rooming houses, 1 residence — 1 block from Jubilee Hosp. Holding property while returning $1800 net annually.

CAREY-TILLICUM
Large lot 2 bdrm, trees and garden, $41,900.

McKENZIE-QUADRA
3 bdrm, in-law ste, full basement, no thru street, $63,500.

For above call
RALPH KELLER 598-5144 (24 hrs.)

OPEN HOUSE
SAT. 1:30-4
2245 MALAVIEW
SIDNEY
WHATAHOUSE!

Looking for your 1st home or for some place to retire to? Been thinking of a living room, nice kitchen, 2 big bedrooms and a few extras? Can't go higher than $48,900 but would like a deal? Come see.
KEN MANN 598-5144

OPEN HOUSE
SUN. 1:30-4
1289 Glyn Road
EASY TO BUY!

Here's a fireplace in the cozy living room, a huge kitchen, 3 bedrooms and a 4 pce. bath. Basic but room to grow. Big yard — fenced, trees and grass. Asking $44,500 but wide open to offers. Must sell this weekend.
KEN MANN 598-5144

OPEN HOUSE
Sun. 1:30-4:30
937 REDFERN
OFF QUAMICHAN

Very nice 4 bdrm, 3 bath home. Loads of room, modern, next to Oak Bay border. Two fireplaces, stp. den, R.I. rec. room. Move right in. $79,950. Try your offer. MLS
598-5144 TED PINFOLD 388-7742

BEAUTIFUL HOUSE FOR RIGHT person. Four bedrooms, living room with open ceiling, big fireplace, family room with big fireplace, dining room, large kitchen, 3 bathrooms, big arches all over. Large lot right in Uplands. $200,000. 595-3056.

IN SIDNEY

Comfortable older home, ideally suited for starter or retired, close to shopping and schools and valuable lot with garage, 2-bedrooms, pantry, large kitchen, living room, 4-piece bathroom, $34,900. 656-5747, between 5 and 7 p.m.

COLWOOD REAL STEAL

Must see inside 4 bedroom home, full basement, large landscaped lot. Heated pool and sauna. Close to all schools. $50,000 assumable mortgage. 478-8258 or 385-3255.

250 HOUSES FOR SALE

Island Homes Ltd.
2504 DOUGLAS
386-7545

OPEN HOUSE
SAT. & Sun. 1-4
Central Saanich
7185 Seabrook

NEW ON THE MARKET
Your best buy in Central Saanich. Have a look, judge for yourself at 7185 Seabrook (south off Stelly's X Road). Asking $69,900. Offering these features: 3 BRs, 2 bathrooms, gorgeous back yard, lawned and treed, views of valleys and mountains, fully fenced yard. This home is 6½ years old, in mint condition, with too many pluses to mention. For further information call:
Patrick Snow 592-3931
Mr. Pullan 477-1578

OPEN HOUSE
1:30-4 P.M.
SAT. & SUN.
2268 Edgelow

New listing — Popular Gordon Head location, close to schools. Two-year-old Tudor style bungalow. Living room with fireplace, dining room, beamed ceilings. Modern kitchen, three bedrooms. Lower level is attractively finished, family room with fireplace, large bedroom (in-law suite potential). Don't miss seeing this attractive home. Price $77,500 MLS.
Doug MacKillop 384-8075 Pager 1115.

OPEN HOUSE

BUCKINGHAM PLACE
(UPPER SHELBOURNE OFF ARBORDALE)
SAT. & SUN. 2-4 P.M.
4 NEW HOMES—$67,800-$69,300
THERMOPANE WINDOWS
EXTRA INSULATION. 3 BEDROOMS — 1½ BATHROOMS, GOOD DEVELOPMENT POSSIBLE DOWN. BEST VALUE IN GORDON HEAD AREA.
J. BARTON — J. C. BAXTER
386-7545 (24 HOURS).

FAMILY FARE

4-bedroom, family room, rec room, sewing room, etc., etc. Large private lot. $69,900. Call TOM EVANS 652-2620.

IMMACULATE

LARGE LIVING ROOM WITH FIREPLACE. BIG BEDROOM. SPACIOUS BRIGHT KITCHEN WITH PANTRY. MODERN 4-PCE. BATHROOM. FULL BASEMENT WITH LAUNDRY ROOM. CARPORT. GOOD STARTER OR RETIREMENT. LOCATED AT 119 REGINA. OWNER ANXIOUS TO SELL AND WILL CONSIDER ALL REASONABLE OFFERS. MLS. BILL PALFREY 598-4210.

Esquimalt - Sea View

WELL BUILT, WELL MAINTAINED. IMMACULATE CONDITION. LIVING ROOM WITH FIREPLACE, SEPARATE DINING ROOM. SPACIOUS KITCHEN. SUNDECK WITH LOVELY SEA, MOUNTAIN AND CITY VIEWS. AMPLE PARKING FOR BOATS AND CAMPERS, ETC. HIGH DEVELOPED BASEMENT. $54,900. PHONE BILL PALFREY 386-7545 or 598-4210.

A.H.O.P.
SIDE X SIDE
PRICE $45,000

3 br, 1200 sq. ft. A.H.O.P. Side by side. All one one floor. No steps. Spacious living room with fireplace. All rooms are large. Ample storage. Hurry — very few A.H.O.P.'s left.
HOWARD MITCHELL 479-4818

Glengarry Realty & Investment Corporation

NEW NORTHLAWN CR.
(off Weiler in Sidney)

Now under construction just 1 blk. from the ocean! 1200 finished sq. ft. with 3 bdrms plus ensuite. Features include heatilator FP, electric heat and thermopane windows. Just $62,900.

METCHOSIN 2 ACRES

A truly beautiful setting and a home to match. Features of this contemporary split level include large kitchen with adjoining fam. rm., large dining rm. with heatilator FP, plus 3 or 4 BRs and 3 baths. Asking $96,000.
SCOTT MUNRO 598-6761
GLENGARRY REALTY 479-7138

RECEIVE $52.50 PER MONTH

If you have never owned a home before and you have at least one child you may qualify to receive $52.50 per month for 5 years when you purchase this "like new" 2-year-old 3-bedroom with dining room, 2 fireplaces, rec. room sundeck in an area of young families. For additional information please phone me.
477-0191 GALE CHRISTENSON
477-7047
Royal Trust

OPEN: SAT. - SUN.
1962-84 JEFFREY

Quality constructed new homes — 3 BR — Full basement — Large Lot — Excellent value at $59,900.
HUGH MUNRO 658-5536

2 ACRES

With view — 2600 sq. ft. of living area includes 5 BR's — 2½ baths — Large FR with FP — Immaculate. MLS. Price $92,900.
HUGH MUNRO 658-5536
Northern Pacific Realty Ltd.
479-1687

ESQUIMALT
$315 Per Month

For qualified purchasers and as low as $2800 down you could own this new 3 bedroom half duplex, featuring part basement, fireplace, 1½ bathrooms, carport, and located on a dead-end street. For sale by the builder. 592-2130.

JAMES BAY

ONLY $45,000 CLEAN NEAT TWO-BEDROOM HOME WITH GOOD GARDEN. FIREPLACE IN LIVING ROOM, WOOD BURNING FURNACE. LOW TAXES. PHONE BILL PALFREY OR LLOYD ELLIS 598-4210, 658-8222.
ISLAND HOMES
2504 DOUGLAS

GORDON HEAD
3937 Lexington

2½ yrs. old, 3 bdrms., liv. rm., dining rm., large bright kitchen going on to sundeck, 1½ baths and den, brick FP, up and down, roughed-in rec. rm. Closed in garage, finished lot and fenced. Priced for quick sale by owner at $75,900 as we have already bought.
CALL TO VIEW 477-8216
or OPEN HOUSE SUN. 1-3 p.m.

$5,000 DOWN — 551 TAIT Street. Full price $43,900. 3 or 4-bedroom home with part basement. 1450 sq. ft. living room 24'x13'. Owner carry mortgage with reliable buyer. MLS. Call Len Thomas (Sr.), 478-6058. Herb Hodgson, 382-3835. Douglas Hawkes Ltd., 384-7128.

EASY CARE

Glanford-Carey. Tastefully renovated 4 or 5-bedroom home, set apart from townhouse complex in beautifully landscaped grounds. Fridge, stove and drapes stay. Close to everything. $43,600. Presently rented. Phone owner 474-1322.

BY OWNER, 2 BEDROOM HOME, fireplace, new carpet throughout. To view call 383-7755.

250 HOUSES FOR SALE

5 ACRES
PLUS NEW HOME

Live only 7 minutes from downtown Victoria and enjoy not only this inviting new home but also its privacy. The home features 3 spacious bedrooms, a bright kitchen, dining and living room with fireplace and a full basement just waiting to be developed. Thermopane windows throughout. All this is nestled amongst trees on a 5 acre parcel of land with gorgeous views of sunny valleys and Victoria. $99,500.
FRED LERCH
595-5131 Res. 477-6120

UNIVERSITY
$58,900

This spacious 3-bdrm, no-step bungalow home located in the Mt. Tolmie, University area, not only features 1,300 sq. ft., but also has attached a small In-law suite to assist with the mortgage payments. Lot has mature trees. New on the market. Act now. MLS 35191.
FRED LERCH
595-5131 Res. 477-5120

$49,900
3 Bdrm-Basement

I just listed this approx. 20 year old home located at 3285 Happy Valley Rd. The home is in top shape, the lot treed, the price right. Drive by and see for yourself. New MLS.
FRED LERCH
595-5131 Res. 477-5120

THETIS HEIGHTS
$59,900

Live only minutes from town and enjoy this inviting 3 bedroom full basement home situated on large well treed lot. The basement is fully developed featuring a 2-pce. bath, a rec room wit han attractive fireplace plus a tastefully decorated family room. A home in immaculate condition, a pleasure to view. New MLS.
FRED LERCH
595-5131 Res. 477-5120

Capital City REALTY LTD.
830-D Pembroke St. 388-7557

$69,900
GORGE WATERWAY

1,500 sq. ft. of unique design in a very peaceful setting, marble foyer, sunken living room, large kitchen and dining area with french door onto 40' patio overlooking the tranquil Gorge waters. 2 bedrooms, 2 baths, and large partially developed bsmt. View anytime.
388-7557 A. Alphonse 382-3625

DON'T MISS THIS ONE!

Good solid 2 bdrm home plus, in full height basement. Gleaming hardwood floors in dining, living room and hall. Sliding glass doors to new sundeck. New MLS 36157. Asking $47,900.
388-7557 TARA BHALLA 382-8879

DONCASTER $41,900

This is a classic "Old World" 2 or 3 BR, full basement home needing a creative handyman's touch. The basics are in good shape. Lot is 50 x 150.
Adeline Nichol 477-8562
Wally Peterson 477-7766

OPEN HOUSE 2-4 SUN.
1641 TAMPICO PL.

Beautiful newsplit level home on a corner lot close to all levels of education. Home consists of 4 bdrms., 3 baths. Beautiful living room with cameo marble floor to ceiling fireplace. Large kitchen with family room off with brick fireplace, plus den or office on main floor. Still time to pick your colours for carpets and wallpaper. Asking $83,900.
382-8879 TRA BHALLA 388-7557

the Permanent For Sale
3647 SHELBOURNE 477-0141

UNDISPUTED QUALITY
$72,900

Built by a Dutch cabinet maker for his own residence. Only the finest of materials and craftsmanship throughout. 5 BR's, 3 baths and a huge rec room. Thermopane windows throughout. The most beautiful large kitchen with custom made cabinets I've seen in a long time. Let me show you the inside and you'll be impressed!!
HARVEY N. MERRITT
477-0141 595-7672
"I'M HERE TO HELP YOU"

CLOSE TO UVIC

A spacious 3 BR home located on a quiet treed corner lot. There's a FP in the LR, large kitchen with EA, plus a patio. An attached garage. Small in-law suite completes the picture. A little bit of work and you've made a good investment. Try your offer on $58,900.
HARVEY N. MERRITT
474-0141 595-7672
"I'M HERE TO HELP YOU"

Why Settle For Second Best

Buy a home from a builder that has been in business in this area for 25 yrs. Let us CUSTOM BUILD your next house on one of our lots or a lot of your choosing. Do some of the work yourself and save money. Trades accepted. Good financing available; mortgages with 40 yr. amortization and low down payments.

UVIC AREA

Deluxe post and beam house; 1600 sq. ft. of living area, RI basement for future development. LR with floor to ceiling stone fireplace, dining rm. with large windows, kitchen with U-shaped cabinets with family eating area, with patio doors leading to sundeck. 3 BR's, 2 full baths.
Elegant Spanish. Large L-shaped sundeck with patio doors from dining rm. and kitchen. LR with brick fireplace and arches between LR and dining rm., 3 BRs, master with walk-in closet and ensuite. Large foyer entrance with double doors leading to RI family rm. Double carport.
For information or appointment to view call Mrs. Pat Saulnier, Kasapi Const. Co. Ltd. at 386-6191 office hours or res. 384-2197.

1858 DONEY ROAD
FOUR BEDROOMS
TWO AND HALF BATHROOMS
$69,900

Ideal for in-laws, large family or to subsidize income. This home is on a large, sunny, corner lot, easy to store boat, trailer, etc., and offers 3 B.R., L.R., D.R., large kitchen and 1½ baths plus large sundeck over carport on main floor. Downstairs has 1 B.R.% kitchen, bathroom and large living room - rec room. This home is fully developed and needs only some shrubs and general gardening.
652-1141 DAVE DAND 658-8490
652-1141 FRANK CSINOS 652-3202
Seaboard Properties Ltd.,
7173 W. Saanich Rd.,
Brentwood Bay, B.C.

OPEN HOUSE
1 p.m.-5 p.m.
3924 Braefoot Rd.

3 bedrooms, hardwood floors, near school and shopping, asking $58,500. 477-4239 or 656-4594.

250 HOUSES FOR SALE

SEASPRAY PROPERTIES LTD./ REALTOR
1911 QUADRA 386-3124
1175 NEWPORT 595-3151

NEW OPEN SIX HOMES GORDON HEAD $65,900 to $68,900

Excellent homes by Jim McLaren — they are color co-ordinated — includes thermo window — front yards landscaped, en suites, some with views of Mount Douglas and 5-year warranties. VISIT US AT:

HARVARD PLACE

Follow the Seaspray signs from Feltham and Fairburn.

SAT. & SUN. 1-5
SPENCER LEE
DOUG POSKITT
ROD FINCH
386-3124

OPEN HOUSE
1585 Burnley
SAT. 1:30-4:00
SUN. 1:00-4:00

Something SPECIAL describes this brand new split, with extras galore. This quality home offers dining and family rooms, 3 bedrooms, LUXURIOUS W.W. Sunken Living Room with old brick F.P. Intercom. Cedar exterior.
ERNIE SERONIK 478-8696
KEN WILKE 382-9527

FAIRFIELD
OPEN SAT. 1-4
1661 EARLE ST.

Please treat yourself to viewing this conveniently located no-step home. Happiness is everything on one-level! 4 bdrms, 2 bathrooms, 2 fireplaces, family rm. Deep 165' lot. Asking $72,500. Exclusive.
LESLEE FARRELL 592-7246
388-5464 Pager 665 595-3151
DOUG CODDINGTON

DELIGHTFUL

Bright 1-br. condo, close to UVIC and Racquet Club. Neat and clean, well maintained. Sauna, whirlpool, games room, excellent assum. mortgage. Low monthly charges. $32,500. Appts. through RONALD WAY, 598-3852.

R3 LAND

32,400 sq. ft. available, level site. Access from 3 sides, top rental district. Ideal apartment situation. Please call:
RONALD WAY 598-3852

SO. OAK BAY
2183 McNeill Ave.

Drive by this fine contemporary home. Then call me to view the inside. 3-bdrm, over 1,400 sq. ft. finished. Ideal family home. Lots of extras. RONALD WAY, 598-3852.

GORDON HEAD SCHOOL
$64,900

No not the school but I have a lovely brand new 3 bdrm. back-to-front, split level home available across the street. It features thermo windows, heatilator, landscaping and 5-yr. warranty.
ROD FINCH
479-7663
or 386-3124

LARGE FAMILY?

5 bedrms, 2 baths, 2 F's, Dble. Carport, very large rooms, one-third acre, over 1,750 sq. ft. on main with same in basement, stove, oven stay — MUST BE SEEN, bring an OFFER on asking price of $89,900. New ML 36139.
386-3124 KEN POSKITT 477-0371

VIEW ROYAL

3 or 4 bedrms, lots of cupboards, appliances, sunken L.R., lovely landscaping, 1½ bths, very large rec room with built-in bar, lots of storage and MANY MORE EXTRAS. CALL NOW
KEN POSKITT 477-0371
DOUG POSKITT 477-0645
or 386-3124

SIDNEY

5 bdrms, 2 bths, large kitchen, fridge, stove, dishwasher, lots of storage and MANY EXTRAS that can only be appreciated by viewing. CALL NOW:
386-3124 KEN POSKITT 477-0371

UNIQUE HOME
$81,900

Superbly constructed, open design post and beam split level with many quality features. Parquet oak floors in the spacious sunken living room, a large foyer entrance, floor-to-ceiling fireplace, expensive wood panelling throughout, 2 full bathrooms, cedar lined closets, a workshop, rec room and a triple carport. Situated on a quiet cul-de-sac near Beaver Lake Park on a nicely treed lot. If you are in the market for a 3-bedroom home THAT IS OUT OF THE ORDINARY, see this one.
BRIAN MARTIN 386-3124

UNIVERSITY
$74,900

This immaculate home is situated in a very desirable area close to schools, buses and shopping. It features a large living room, dining room and family kitchen with 3 large bedrooms. Call for more details. ML 35974.
ROD FINCH
479-7663
or 386-3124

ARDMORE
¾ ACRE
$34,900

—1 blk to sea
—well treed
—good building site
—good view
ML35943

ROD FINCH
479-7663
or 386-3124

250 HOUSES FOR SALE

SEASPRAY PROPERTIES LTD./ REALTOR
1911 Quadra 386-3124
1175 Newport 395-3151

Elegance Everywhere

from the time you enter the tiled foyer to the luxurious sunken living room with bay window. Elegance extends into the 2½ bathrooms, 4 bedrooms with large closets plus den-sewing room. Vacuum system, dishwasher, and telephone desk are all built in. The family room has a beamed ceiling with fireplace. From the family-sized kitchen you can stroll onto the perfect patio snuggled in a natural rock setting. Now offered at $119,500. MLS 35913. 386-3124

CALL ME!!
SPENCER LEE

at $119,500. MLS 35913.
386-3124 477-3593
388-5464 Pgr 521

NEW
SPLIT LEVEL
GORDON HEAD
$65,900

EXCEPTIONAL VALUE this 3-bedroom home has family room off kitchen, thermo windows, 6" insulation in exterior walls. View this exclusive listing with me:

SPENCER LEE
386-3124 477-3593
388-5464 Pgr 521

RANCH STYLE

Spring into Fall in this new home in prestigious Ardmore ½ Acre of parklike surroundings enhances this 3 bedrm no step home designed for country living. ML 34944. $69,500.

CALL ME!!
SPENCER LEE
386-3124 477-3593
388-5464 Pgr 521

VIEWS!
ONLY
$79,000

This very private and warm Lindal Cedar home on .68 acre of well-treed view property on Triangle Mtn. has been reduced $10,000. It offers 3 bdrms. 1½ baths — 2 large view decks — and custom finishing throughout. Vendors say Bring Offers! Make this your opportunity. ML Call.
LESLEE FARRELL 592-7246
388-5464 Pgr 665 or 595-3151
DOUG CODDINGTON

LOCHSIDE! SERENITY!

The Art of relaxing is definitely easier in quality built homes, such as this one. 20 years old, offering a new roof; hardwood floors throughout, 3 bdrms, separate dining room, 2 fireplaces, and a finished rec. room. The house is totally hidden on its half acre behind a lovely tree hedge. Only you see out to SEA GLIMPSES OF CORDOVA BAY. (More sea view if you top the trees). Asking $89,000. ML. Call to view today.
LESLEE FARRELL 592-7246
388-5464 Pgr 665 or 725
DOUG CODDINGTON

DFH
D. F. Hanley & Associates Ltd.
1557 McKenzie 477-7284

PRICE REDUCED
SUPER BUY
$59,900
1883 RYE RD.
CENTRAL SAANICH

Special home for bargain hunter. Almost 1,200 sq. ft. on Main floor. Attractive entrance leading to spacious LR with feature fireplace, formal dining room. Deluxe cabinet kitchen with eating area. Private sundeck at rear with "sea views." Super large 4-piece main bath. 3 good size bedrooms, master with 2-piece ensuite. Full height daylight basement at ground level ready for your own development ideas. All on a larger lovely landscaped lot. Don't miss this MLS buy. Call now
DAVID SOUTHALL LORNE BARR
477-7284 24 Hours

$3,150 DOWN

Vendor will carry the balance, and you will be the proud owner of this fine 2-year-old, 3-bedroom home overlooking Cedar Hill Golf Course. Fridge and stove are included and as a bonus, vendor will finish the rec room for family fun. Act now, as this home is priced to sell at $63,500.

STEPHEN SHEA
477-7284 24 Hours

GORDON HEAD
$94,500
WITH ???? DOWN!

For a 3 bedroom, 3 bathroom, large family room, close to schools, shopping centres — This different home is tucked neatly amongst huge oak trees in a super nice area. For more information or for a personal tour, please phone:
HARVEY A. SIMONS
477-7284 (24 hrs.) 477-2977 (Res.)

LANGFORD

4 bedrooms, 2 bathrooms, huge family room, dining room, large living room with white fireplace on a large one-third acre lot — Try $5,000 down on the asking price of $69,900 and you could be in for Christmas. For more information on this exclusive listing, call
HARVEY A. SIMONS
477-7284 (24 hrs.) 477-2977 (Res.)

IMMACULATE
$57,900
RURAL SETTING
Scott Kendrew

Immaculate best describes this 3 bedroom home (one down). LR has brick fireplace plus w-w carpet. Formal dining room. Family size Kitchen has eating area. 4 Pce. vanity bath. Full basement has games room plus workshop and laundry room. Super 70 x 120 ft. yard, list listed at $57,900.
477-7284 (Anytime)

FOR SALE IN LANGFORD ON ¾ acre, 5-bedroom home, full basement, separate large heated workshop 22x40, 595 Hansen Ave., $74,000. Phone 474-1932 or 642-3852.

LANDMARK PROPERTIES LTD.
"REAL ESTATE SPECIALIST"

250 HOUSES FOR SALE

THE "HISTORY MAKERS" WHITTOME'S

UNIVERSITY

SPACIOUS 3 BDRM HOME IN AN AREA OR HOMES PRICED TO $100,000. THERE'S A FP IN THE SUNKEN LIVING RM. LARGE KITCHEN WITH EATING AREA. 2½ BATHROOMS, FULL DEVELOPED BSMT. "REDUCED" TO $79,900. MLS 35028. TO VIEW CALL BOB JOHNSON:
388-4271 592-3573

SAANICHTON

Immaculate 3-bdrm., 2-yr.-old strata duplex, situated on well-landscaped and easy-care lot. Wall-to-wall carpet in living rm., dining rm., hall and bedrooms. Fireplace in living rm. Convenient utility room off hall. Attached carport and storage area. Asking $51,500. To view this property please call:
388-4271 Ted Wilkinson 652-2739
388-4271 Oliver Douglas 598-3926

OAKLAND AREA

Starter or retirement, 2-bdrm., no-step bungalow on large easy-care lot close to shopping and transportation. Asking $43,500. MLS. For more information please call:
388-4271 Ted Wilkinson 652-2739
388-4271 Oliver Douglas 598-3926

University Area NEW

Custom-built home close to all grade schools. Ocean glimpses from Cathedral living rm., dining rm. and kitchen. Three bdrms. up with 3-pce. ensuite. Family rm. with 2nd F.P. on main. Lots of extra space for further development. Double garage, extra parking. Asking $84,500.
388-4271 Donna Valkoski 384-2057
388-4271 Ted Radway 477-6176

Great for a Family

4 BR split level, lge. living-dining rm., fireplace. Shiny kit has good size eating area, 1½ baths, workshop, sundeck, new roof. Owner moving Up-Island. See this well blt. home today. So much for only $58,500. Happy Valley.
388-4271 Ruth Lukaitis 477-5306

REDUCED
4 BEDROOMS - $45,300

Perfect for a family, near school, fenced lot. Lge. modern kit, with eating area. Comfortable living rm, W-W carpets. It's neat and clean, an excellent buy. 388-4271 Donna 384-2057, or Ruth 477-5306

92 x 400 LOT

Nice residential neighborhood, 2 blks from shopping centre, 4 bdrm., split level home, living rm. has granite FP, dining rm. with open beam construction. Super, bright kit with built-ins, lge. eating area. Family rm. Don't miss seeing this. Reduced to $74,900. 477-5306 Ruth Lukaitis 388-4271.

GARDNER REALTY Ltd.
895 Fort St. 385-7721
(24 HR. SERVICE)

AFFORDABLE NEW HOME

1,600 sq. ft. of beautifully finished family living, 3 bedrooms - 2 full baths, family room with franklin FP and cedar feature wall in this uniquely designed 2 level home. Easy care lot on quiet dead-end street in convenient West Saanich - $62,900. EXCLUSIVE
DIANE FULLMER
385-7721 384-8075 Pgr. 407

CHARACTER AND SPACE

Seldom does a home with this amount of old world claim come available at such a low price. 20' lvg. rm. with inglenook F.P. and French doors separates it from formal dining rm. with built-in buffet, plate rails and beamed ceiling. Open stairwell second storey has 3 (or could be 4) bdrms. Master bdr. - 17x15 with bay window. 3 bathrooms (one on each floor). Bachelor suite in basement and beautiful rock garden in rear. Needs some re-decoration. Priced to sell at $57,500.
385-7721 KENT MACLEOD 595-4273

CONVENIENCE AND COMFORT

In this nearly new 3 BR home ideally situated for schools, close to shopping. Beautiful rock-faced heatilator fireplace, thermopane windows, 1½ baths on main, RI basement. Bright kitchen includes deluxe stove, fridge, large carport off kitchen, with carport below. Some development in basement. All this on a nicely landscaped lot. ASKING $66,900.
ART STREIGHT
385-7721 388-6275 Pgr. 882

SUPERB Accommodation Plus Revenue

See this totally remodelled and updated main floor suite with charm and character, plus 3 other suites with separate entries, etc. ASKING $75,000. Call to view today
385-7721 AUDREY MONT 598-7598

SPANISH ARCHITECTURE

Seldom does a Gordon Head home of this quality become available at such a reasonable price. It features a large living room with FP and DINING ROOM. Huge kitchen with eating area and a built-in dishwasher. 3 bdrms and 2 bathrooms on the main. 1183 sq. ft. of basement roughed in for 37 ft. rec. rm., laundry rm. and another bdrm. 16 x 13 ft. workshop. The swimming pool is included in the price of $67,900. Please call to view this new listing.
385-7721 KENT MACLEOD 595-4273

THE "HISTORY MAKERS" WHITTOME'S

OPEN HOUSE
900 JASMINE
SAT. 1:30-4:30

2-Bedroom no-step bungalow in Saanich West. L. Room with warmth and comfor. FP, large music-sitting room, laundry, darkroom and brigh Kitchen on huge lot.
479-1667 DOUG RELF 479-5761

RUSTIC CHARM

Do you love outdoor living in privacy and beauty; cedar siding and shake fitting naturally into charming ¾ acre treed lot; sunny small fruit and vegetable garden already producing? Then call today and view this 3 (or 4) bedroom split level in one of Colwood's choicest areas. $69,750. ML.
ELEANOR SANDERSON
384-9610 479-1667

$49,900

A PLACE TO BREATHE—Fresh country air yet only minutes away from City. 3 bedrooms no step bungalow, loads of parking, fully landscaped. Call
479-1667 Baz Pharaoh 658-8449

$32,900

Compact one-bedroom home on well-kept lot close to shopping centre and bus. Needs decorating and updating, but warm and comfortable. Asphalt drive to attached garage suitable for workshop. Trees and shrubs and fully fenced.
479-1667 DOUG RELF 479-5761

STRATA DUPLEX

Close to Spectrum school with 2 large bedrooms, living rm. dining rm. up and a full high basement with extra bedroom down. On transportation and close to store, this semi-detached home could be less than the rent you are now paying. View today $43,500.
479-1667 DOUG RELF 479-5761

J. H. Whittome & Co. Ltd.

BY OWNER, 3-BEDROOM HOME, plus 2-bedroom in-law suite, no agents. 479-4635.

250 HOUSES FOR SALE

the Permanent For Sale
1125 DOUGLAS ST. 382-9191

WAS $64,400
NOW $59,900

Unique storey and half, 3 BR, 2 baths, FP, separate DR, Lakehill convenience, mini orchard, .31 acres. Quick possession possible. ML 34267. To view please call:
HERB McDANNOLD
382-9191 BUS. RES. 384-6768

AFFORDABLE WATERFRONT

Family homee, 6 BR, den, rec rm, 2 full baths, 2 FP's, almost ½ acre, 90 ft. waterfront. Views of city, straits and Olympics. Offers to $86,500. ML 35980. For details call:
HERB McDANNOLD
382-9191 BUS. RES. 384-6768

OAK BAY EXECUTIVE

Brand new, 3 BR, 2½ baths, family room, den, etc. Beautifully finished thru out, quality carpet. Lighting hardware. Must be viewed. Offers to $129,900. ML 36033.
HERB McDANNOLD
382-9191 BUS. RES. 384-6768

3 BR HOUSE
$29,800

Reduced for quick sale, central city location. ML 34450. For detail, viewing and offer call:
HERB McDANNOLD
382-9191 BUS. RES. 384-6768

CENTRAL SAANICH
$59,900

Large 10 per cent mortgage! Some seaviews!! Immediate occupancy. This lovely home is only 3 years old, has full daylight basement, lovely lot with privacy. 3 BR on main, 2 baths, large kitchen, LR with FP, DR, R.I. for 3rd bathroom and some development down. ML 33718.
FRANK SALE
382-9191 BUS. PAGER 738
IRENE VAN
382-9191 BUS. RES. 592-9194

CUSTOM BUILT POST & BEAM

Nice views, has 4 BR, family rm, 14 yrs young and all quality. Lovely Rockheights! Privacy in back covered patio, garage and small carport, large living room with FP, dining rm overlooking lovely grounds! Spacious kitchen. Offers on $79,500. ML 33958.
FRANK SALE
382-9191 BUS. PAGER 738
IRENE VAN
382-9191 BUS. RES. 592-9194

SCENIC VIEWS
$63,500

Beautiful wrap around sundeck, views from Esquimalt harbour and Mt. Baker. There is a sauna, 3 baths, 3 BR, large family room, living room with FP, dining room, nice kitchen, large dbl garage. ML 35366.
FRANK SALE
382-9191 BUS. PAGER 738
IRENE VAN
382-9191 BUS. RES. 592-9194

WITH LOVELY VIEWS!

Only 2 yrs. old, vacant, 3 BR. Reduced to $47,500 for quick sale. Lovely basement with 2nd fireplace, main floor, 2 bathrooms, living rm and dining rm. See this one now. ML 35693.
FRANK SALE
382-9191 BUS. PAGER 738
IRENE VAN
382-9191 BUS. RES. 592-9194

IMMEDIATE POSSESSION
3842 Merriman Dr.

Tired 22 year old family home Sadly needs love and caring. Price reduced to allow for spit and polish. 4 bedrooms plus extras. Great area. Now $74,900. ML 35526.
MARY WOOD
382-9191 BUS. RES. 592-2647

1ST TIME ADVERTISED

University area, 11 yr. old, family home, 6 BR's (5 and den), 2½ baths, MBR ensuite, rec rm, 2 FP's, corner lot, mature landscaping, garden, enclosed garage. Immediate possession, offers to $76,900. ML 36185. To view call:
HERB McDANNOLD
382-9191 BUS. RES. 384-6768

CENTRAL SAANICH

The 1975 show home located at 1876 Doney Rd. can now be yours. Beautifully finished, 4 BR's, 2 baths, family room, FP, etc. on near one-third acre, fruit trees, in most convenient area. Offers to quick sale price, $69,900. ML 35675. To view please call:
HERB McDANNOLD
382-9191 BUS. RES. 384-6768

OAK BAY BORDER

Custom built for present owners, 5 yr. old executive home, 3 BR, 2½ baths, family and rec room, 2 FP's, view location, E-Z care lot. Quick sale price $117,000. ML 36077.
HERB McDANNOLD
382-9191 BUS. RES. 384-6768

BROADMEAD SEAVIEW

Executive quality, 1974, Post and Beam, offers: 4 BR, 3 baths, fam. room, formal living-dining, 3 FP, large R.I. rec and games area. Abundant glass and decks for full view enjoyment. Hi-sunny location. 4719 Hillwood Rd. Offers to $139,000. ML 35616. View by appointment.
HERB McDANNOLD
382-9191 BUS. RES. 384-6768

SUPER-VALUE

4-year-old classic by builder-owner. Over 4,100 sq. ft. quality throughout, 5 BRs, 3½ baths, fam. rec and games rooms. Formal living-dining, dream kitchen, 2 FP, HW htg, central vac, intercom and much more. UVic convenience. Sale price $145,000. ML 34301. View with agent:
HERB McDANNOLD
382-9191 BUS. RES. 384-6768

ATHLONE WOODS AREA
A LOVELY PLACE TO LIVE

And a delightful home to enjoy, 2 bedrooms on main. HW floors throughout. HW heating. Loaded windows. Move into a sparkling home. Asking $84,900.
MARY WOOD
382-9191 BUS. RES. 592-2647

TOP OF THE HILL

Next to park, views over city to Olympics. Spacious, beautifully maintained and updated. Character home, fireplace, beamed ceilings, stained glass. 4 BR's, den, 2 full baths and much more offered at $86,000. ML 35376. Investigate by calling:
HERB McDANNOLD
382-9191 BUS. RES. 384-6768

THE PERMANENT

TRANSFERRED

Tudor-type house, 1250 sq. ft., 3 years old. Shake roof, quiet street, 3 bedrooms ensuite, rec. room, 2 fireplaces, sundeck-greenhouse, chain link fencing, landscaped. 7876 Patterson Rd.
OPEN HOUSE
SAT. and SUN. 1-4:30
CALL ANYTIME 652-1906

BY OWNER, LANGFORD, newly decorated 3-bedroom home. Wall to wall carpeting throughout, new kitchen with counter top stove and wall oven, dishwasher, fridge, also free standing fireplace in living room. Close to all levels of schools and shopping. On large lot. Offers on $49,900. 478-1592.

250 HOUSES FOR SALE

BLOCK BB BROS.

SELL THROUGH VIDEO

OPEN HOUSE
8123 LOCHSIDE DR.
2-4 P.M. SUNDAY

Beautiful 2 bdrm. split level home on almost ½ acre of property. Living room with fireplace. Lovely kitchen. Listed at $67,500 view then mak an offer with:
652-5681 Mary Moody 656-5584

IMMEDIATE POSSESSION

Of this 3 bdrm. family home. Large LR with fireplace, entrance to sundeck from dining area. Full bsmt. Shake roof and private back yard. Yours for only $54,500.
656-6958 Ben Richardson 656-5584

YE OLD ENGLISH PUB

Finished to perfection, 1400 sq. ft. on main and pub and game room finished down. 20x20 sunken LR kitchen has beamed ceiling and brick archways. Located in beautiful Brentwoodd Bay. Open to offers on $71,000.
Ray and Christine Milan
386-3231 592-3652

STARTER HOME

$35,900 Fernwood area. Cosy 2 bedrms. with most remodelling already done. Includes fridge, stove and drapes. Open to offers.
Ray and Christine Milan
386-3231 592-3652

IMMACULATE

well designed 3 Bdrm split level home close to Hillside Shopping Centre. Mini-care lot. $63,900.

Exceptional quality has been built into this 2 level custom home designed to take advantage of the magnificent views. A marble fireplace and 3 bdrms. each with its own ensuite are some of the special features. $149,000.

Revenue duplex — or a home plus income. A good starter duplex close to downtown and easily tenanted. $64,500.
386-3231 Don & Shirl Mills 479-6139

DUPLEX — Graham and Hillside and Quadra. Exceptional good value in-law suite in bsmt. Monthly income $750. Two bdrms. each suite $64,900.
386-3231 Olive L. Martin 479-8913

VILLAGE GROVE UNIQUE SETTING

For those wanting beautiful gardens, views, lawns and yet not responsible for their care. Two bdrms., den, drive-in garage. Special "tree house" for social gatherings, etc. Priced in 50s.
386-3231 Olive L. Martin 479-8913

NEW LISTING

Ready to go 3 BR, full bsmt partly developed. Large LR with FP, large sundeck off LR. Large master BR with ensuite. Bright kitchen. Clean lot. Close to churches, stores, schools and recreation. All appliances. Video listed at $59,900.
478-5561 JIM GRAHAM 388-6275
PAGER 2534 385-1893

972 HERLIHY

On 2 acres, custom home built to VLA specifications. 3 BR's on main, large living room, post and beam dining room. Dream kitchen, 2 fireplaces, 2 baths. Try your offer on $74,900.
478-5561 Norma Saunders 478-9182
478-5561 BILL LEWIS 478-5818

SUNNY SOOKE

1380 sq. ft., full bsmt. home, over one-third acre landscaped lot. Enclosed double garage. Vendor will finance. Only $57,000.
478-5561 PAT WALKER 474-1581

OPEN HOUSE
786 MATHESON PLC.

SUN., 1:30-4:00. Panoramic view from this immaculate and tastefully decorated 3 BR bsmt home. Priced to sell at $79,900. Ask about our trade plan.
478-5561 PAT WALKER 474-1581

COUNTRY ESTATE BRAEMAR HIEGHTS HAPPY VALLEY

This elegant and well built 5 BR home is situated on 2¼ acres of wooded splendor. A spacious LR, formal DR, master BR suite with lounge, FP, dressing room and bath. For someone who appreciates quality in a home and privacy. offered at $130,000.
478-5561 Gloria McCleave 478-2985

PIERRE PRESENTS. WATERFRONT GOLF

86.32 Acres with 1875 of waterfront. $1,300,000.

COUNTRY EXECUTIVE

9.39 acres with brand new home worth over $100,000.

COUNTRY LIVING

5 acre lot close to new hospital. $85,000.

CENTRALLY LOCATED

0.6 acre lot with 4 bedroom homes. $105,000.

MOBILE HOME

Mobile home on a private lot, try your offer on $15,000.
478-5561 PIERRE 474-2744

$39,900

1301 RUDLIN — 1175 sq. ft. 2 BR, full bsmt home. Walking distance to downtown or 1 block to buses. Completely redecorated including new floor coverings. Lovely large room especially dining and living rooms. Brick fireplace, drive-in garage, small but beautifully kept lot.
478-5561 DAVE REID 478-7375

UNDER $50,000

This 2 bedroom full basement Tudor style is fairly priced and convenient location in Tattersall area. Very well constructed, oak floors and fireplace, charming treed lot with fruit trees. Good developable basement. Won't last long.
477-1841 Fred Dieleman 592-4560

OAK BAY—$85,700 FRESH ON THE MARKET

This exceptional 37 year old home will suit the woman with a large family. Five bedrooms, four of them on the upper level, 3 full baths, family room, lovely entrance foyer, living room, dining room and kitchen. Located walking distance to Oak Bay High and Willows Elementary Hurry!
477-1841 Fred Dieleman 592-4660

MINT CONDITION

First time offered for sale this spotless one family home is entirely suitable as a starter or retirement home. 2 bdrms (plus one in the full high basement), large living room with fireplace, family kitchen with eating area, 4 pce. bath. Located on a 50'x120' in a convenient pleasant area in Esquimalt. Asking $52,000.
Buzz Mainprize 658-8268
Ernie 592-0046
Office 477-1841

IT'S TRUE

We have a 3 BR no step bungalow on a large R2 zoned lot and priced at just $47,000. This solid built 25 year old home features 1085 sq. ft. of living space including LR with fireplace — Dr — Utility room, carport and patio. To viw call:
Buzz Mainprize 658-8268
Ernie Charles 592-0046
Office 477-1841

PANABODE ½ ACRE—SEAVIEW

Well located to take advantage of the view, this 2-bdrm. (1260 sq. ft. house) is in immaculate condition. Large living room with impressive fireplace, big kitchen with lots of cupboards and good dining area, 2 bathrooms. Full high basement with some development. Double, separate panabode garage. Fully landscaped lot. Asking $87,500.
Buzz Mainprize Ernie Charles
658-8268 477-1841 592-0046

250 HOUSES FOR SALE

BLOCK BB BROS.

NEW LISTING SUPERB STARTER OR RETIREMENT HOME

A gardener's delight, large sunny lot, quiet neighbourhood, close to all conveniences. This home must be seen to be appreciated. 3 bdrms., living room with fireplace, formal dining room, large kitchen, 2 covered porches, room in basement for workshop. A golden opportunity in the popular Tattersal area, owner has purchased. Low, low price of $55,900.
477-1841 Dick Strobl 477-0450

CEDAR HAVEN BUILDER'S OWN REDUCED $2000

Over 2600 sq. ft. luxury living in the 4-year-old fully developed home on a large treed lot. Langford area. 4 bedrooms, separate dining room, terrific family room. 3 baths, delightful secluded deck overlooking back garden. Could not be replaced at new asking price of $74,900. MLS.
Bill Remple Office Ted Walford
658-5794 477-1841 598-1420

TOTAL SECLUSION TREES—STREAM 1.87 ACRES

IT'S DIFFERENT. 2-year-old custom-built 4-BR residence with unique floor plan. 1850 sq. ft. finished. Full basement ready for development. Extensive use of cedar, vaulted ceilings, separate dining room, spacious, fully equipped kitchen, secluded sundeck overlooking the sparkling trout stream are just some of the delights of this hideaway near Millstream. Asking $98,000. MLS.
Bill Remple Office Ted Walford
658-5794 477-1841 598-1420

ROYAL JUBILEE 3 BEDROOMS $56,900

QUICK POSSESSION on this 4-year-old, 2-storey electric home. Main floor includes in-line dining room, breakfast area off bright kitchen, 20-ft. panelled family room, 2-piece bath. Upstairs 3 BRs, with spacious 4-pce. bath. Excellent condition. Easy-care garden. Great value. MLS.
Ted Walford 477-1841 Bill Remple
598-1420 658-5794

WOODED SECLUSION OLD WORLD CHARM HAND-BUILT

Intriguing floor plan in an area of homes of distinction. Over 2300 sq. ft. Extensive use of skylights and cedar, 5 fireplaces, 4 bathrooms. Master ensuite very private. Fully modern with some touches of Italian mountain homes which give it exciting charm. Purchaser can still select either hardwood or carpet. Before you buy your new home you should view this superb Broadmead residence. MLS.
Bill Remple Office Ted Walford
658-5794 477-1841 598-1420

CORDOVA BAY SECLUDED BACK GARDEN WITH FRUIT TREES

Across the road from swimming and boating on ELK LAKE. 3 bedrooms, large family room, living room, family kitchen. Secluded back garden with fruit trees. Excellent parking for camper and boat. Offered at just $68,500.
Residence Ted Walford Office
598-1420 477-1841

SOUTH OAK BAY EARLY 1900 TUDOR HALF ACRE GARDEN

A stately TUDOR residence on a secluded half acre garden, with reception hall, beautiful panelled drawing room, dining room, den, and a large, modern kitchen. Office or reading room, 4 bedrooms. Double garage. EXCLUSIVE. $135,000.
598-1420 Ted Walford 477-1841

TUDOR ESTATE 2.85 ACRES SWIMMING POOL TOTALLY SECLUDED

A magnificent 4-bedroom Tudor residence on almost 3 acres of totally secluded and beautifully treed garden, with panoramic views of the sea and islands. The land slopes down to a valley, with a heated and filtered 40x20 swimming pool on a fully fenced terrace. Full reception hall complete with electric elevator to the bedroom upstairs. Grand drawing room with marble-faced fireplace, formal dining room with direct access to a raised patio for that after-dinner drink on a summer evening, 4 bathrooms. Oak parquet floors. Spacious den with fireplace and French doors to a second patio and secluded lawn. The kitchen is superb, beam decor, separate breakfast room and including Jenaire barbeque, double wall ovens, ceramic hotpoint cooktop, instant hot water, dishwasher, a completely and tastefully modern dream kitchen. Full upstairs balcony, ideal for private sunbathing and always that spectacular view of the sea and islands. Offered at $265,000.
Residence Office
598-1420 Ted Walford 477-1841

QUIET FAMILY NEIGHBOURHOOD

Construction has just begun on this West Coast contemporary styled home located in Gordon Head. From the multi-angled roof lines and wrap around sundeck to the 20x14 living room and master ensuite with shower, this home is sure to please. Asking $74,500. MLS 35444.
Bernie Wilkinson Terry Watling
477-8838 477-1841 388-5464

OPEN HOUSE 4044 CAVALLIN COURT SUN. 2-4:30

Quality in a large, new family home. 4 bedrooms, 3 baths, 2 fireplaces. Full basement with 4th bath roughed in. Family room off kitchen. Quality controlled subdivision close to university and schools. Drop in Sunday to see the value for $96,500.
477-1841 Helen Darling 479-4334

TREASURES ARE NOT ALWAYS HIDDEN

3-bedroom jewel on lovely lot in prestigious and sought after area near Government House. Charming and worth your inspection, $119,000.

KICK THE HABIT

Of rent payments and build your own equity estate. 2 bedrooms on easy-to-care-for lot. $38,500. MLS.

FAIRFIELD REVENUE

Triplex on quiet street, grossing $8460 per annum. 2 bedroom and one bedroom suite and bachelor. $80,000. MLS.

SNEAK PREVIEW

This is your big chance to see insulators and drywallers in action. This under construction 4-bedroom home is on Spirit Close in Gordon Head. One of a kind. $84,900 or $94,900. If you call I'll explain the offered price.
477-1841 Ron Emmerson 658-8386

52 HOMES

Your choice from $22,900 to $54,900, all areas and locations from 2 to 6 bedroms, most have fireplaces and basements — down payments from one dollar to all cash. For example: 1st home, 1 dep. child — cost $44,500 with 5% dn. plus government subsidy, payments of only $247.00 PI per mo. For full details and drive by list. Phone R. W. RHODES at 479-7161 or res. 479-9241.
National Trust Co. Ltd.

GARDEN LOVERS

Picturesque secluded garden. Patio, fruit trees, vegetable garden, make a perfect setting for this Tudor home, 1850 square feet. Walking distance to town, custom built, excellent floor plan, new wall-to-wall over Oak. 8,000 square foot lot, R-3 zoned, low taxes, 383-3942.

OLDER HOME ON LARGE LOT on Burnside Rd. 382-5062.

250 HOUSES FOR SALE

Century 21 MAYFAIR REALTY
Mayfair Centre
386-2955

NOW OPEN 6 DAYS

For I.C.B.C. Real Estate and Insurance
WED., THURS., FRI. TO 9 P.M.
AND ALL DAY SAT.
WE'RE HERE FOR YOU

OPEN HOUSE SAT. 1-4 1833 MERIDA

(San Juan to Francisco to Merida) REDUCED $10,000. The home you have dreamed of! Custom planned and finished. Attractively landscaped! Guest-size living and dining room. Unique fireplace. Large family room off kitchen that has it all, trash compactor, dishwasher, garburator, lovely cabinets, 3 spacious bedrooms, 2 bathrooms on main plus finished 3 pce. down. Rec. room with fireplace finished on lower area. Now only $99,000 Exclusive. GEORGE WALL, 386-2955 or 477-0548. GEORGE PARSONS, 386-2955 or 598-3847.

OPEN HOUSE SUN. 1-5 1450 ARLINGTON

So much value in this 3 level split in beautiful condition at $63,900 you should take the time to view it with us if you are seriously in the market for an exclusive area home. LEIGHTON NOBLE, 386-2955 or 7211-3047 (Victoria) or ROCK CHALIFOUR, 386-2955 or 388-5275, Pager 846.

OPENHOUSE SAT. 1:30-4:00 502 FRASER ST.

Only $38,500 full price. Dandy 2 bedroom bungalow, completely updated. Good sstucco, roof, wiring, plumbing, bath fixtures. All offers given the utmost consideration, quick possession. LOU BLOOMFIELD, 386-2955 or 477-0432.

OFFERS, OFFERS, A NEED TO SELL

Immaculate character home with seclusion. Possible two family living, over 3000 sq. ft. on 2 levels, 4 bedrooms, 2 full baths, large living room with fireplace. Formal dining. Huge recreation area. Large carport with extra parking. Mature shrubs assure selusion. Quick possession. Reduced to $79,500 and looking for a reasonable offer. LOU BLOOMFIELD, 386-2955 or 477-0432.

SUBDIVIDABLE HALF ACRE

Four bedroom attractive home on level ½ acre within 4-mile circle. Ideal extra building site, on sewer. Sell off and you have a terrific home at a very reasonable price. Very modern kitchen, large family room off living room. Buy this now! MLS 35667. Asking $79,000. GEORGE PARSONS, 386-2955 or 598-3847.

MUST SELL! $48,900

Owner going East — this lovely stucco 2 bedroom bungalow has attractive living room with fireplace. Family size kitchen, extra large master bedroom. Full basement has 3rd finished bedroom. 55x130 lot ideal for children and gardening situated in convenient Gorge area. MLS 36145. GEORGE PARSONS, 386-2955 or 598-3847.

AHOP

Well-built single family home in beautiful Brentwood Bay. You can't beat our location or product. Full price $45,000 with $1,250 down.

OPEN HOUSE
Sat. & Sun. 1-5 p.m.

Turn off Pat Bay Highway at Keating X Rd. and follow to West Saanich Road and turn right: Turn left at Wallace Drive and right onto Sluggett and follow signs.

FOR MORE INFORMATION
477-8646 384-1101
TOD HACKETT CONSTRUCTION LTD.

EXCITING NEW DESIGNS
ONLY 2 LEFT AT THIS GREAT GORDON HEAD LOCATION
OPEN HOUSE
THIS WEEKEND
1-5 P.M. SAT. and SUN.

Turn right off Shelbourne onto Kenmore and left off Kenmore onto Majestic. Turn left off Majestic onto Edgemont and follow signs.
477-8646 384-1101
TOD HACKETT CONSTRUCTION LTD.

Gordon Head
BEAUTIFUL NEW CONTEMPORARY HOME

With too many features to mention. Must be seen this weekend.

OPEN HOUSE
Sat. & Sun. 1-6 p.m.

Drive out Shelbourne and turn left onto Thelma Place and follow signs.
477-8646 384-1101
TOD HACKETT CONSTRUCTION LTD.

OPEN HOUSE SAT. 1:30-4 1535 MYRTLE

2 Bedroom character home in really good condition. Full basement with 3rd bedroom and lots of space for workshop. Living rm with FP and stained glass windows. Very convenient location.
388-7557 ANITA TAIT 382-6275 No. 382
CAPITAL CITY REALTY LTD.

OPEN HOUSE

Sat. and Sun. 1-4 p.m., 2625 Blackwood St. Looking for first home? We have a cozy 2 bedroom home on big treed lot, centrally close to all amenities, new roof, new paint, inside and out, double glazed windows, zoned R-2. We're asking $45,000, reduced for quick sale. Five per cent down if you qualify you pay only $351 per month for first 3 years, your cost, $44,000. Call 382-5305 9 a.m. - 5 p.m. to view.

FOR SALE, FINE PLAIN FAMILY home. Situated North Oak Bay, 5 bedrooms main, in-law suite down, 2 bedrooms, all appliances considered in offer, priced below actual value, no agents. Phone 592-2951 or 595-7612.

FAIRFIELD REALTY LTD.
To Buy or Sell In Fairfield
Call The Fairfield Specialists
1295 FAIRFIELD RD. 383-2244

BY OWNER, 2 BEDROOM NO basement home, adjacent to Sooke Golf Course, offers on $43,000. 642-5993.

250 HOUSES FOR SALE

Capital City REALTY LTD.
830-D Pembroke St. 388-7557

OPEN HOUSE

SEPT 30th 1:30-4
1585 PEAR ST.
Extra clean 3 bedroom home in a area of Happy People. Close to University, shopping, bus and Mt. Tolmie Park. $65,000.
Wally Peterson 477-7766
Adeline Nichol 477-8562

OPEN HOUSE

OCT 1st. 1:30-4
1885 JEFFREE
Better than average near new 3 bedroom full basement home on a 78' lot in this very central yet quiet area. Asking $63,900.
Wally Peterson 477-7766
Adeline Nichol 477-8562

OPEN HOUSE

SEPT. 30th 1:30-4
920 BRADLEY DYNE
Secluded Acre with a lovely 2 bedroom home, extra large dining room and rumpus room. Extra bedroom in basement plus a very private back sundeck. $89,000.
Wally Peterson 477-7766
Adeline Nichol 477-8562

FAIRFIELD CHARACTER

$82,000
Custom home for the executive living. Leaded and stained glass windows. Plush carpeting and superior decorating throughout. 2 fireplaces, 2 or 3 bedrooms tudor dining rom den etc. This is a BEAUTIFUL home in a BEAUTIFUL area. 1 block to beach
388-7557 Alex or Anita 388-6275
Pager No. 382

Glengarry Realty & Investment Corporation

1
OPEN HOUSE
Sat. & Sun.
2-4 p.m.
BURNLEY PLACE
Three Quality Show Homes
to be SOLD NOW!
$79,000-$89,000
Out Shelbourne ½ a mile past K-Mart to Burnley Place.

2
OPEN HOUSE
Sun. 1-3 p.m.
9205 Inverness Rd.
ARDMORE
1750 sq. ft. Split
100 x 267 sq. ft. Lot
Rec. Centre 1 mile
A GREAT BUY AT
$83,900
CALL
ALAN MacGILLIVRAY
477-5950 479-7138

$36,000

Reduced from $39,500 this is a real character home in a popular part of South Esquimalt. 53x142 lot, 3 bedrooms, sewing rm. Good wiring and plumbing, greenhouse, new kitchen cupboards. $1500 down or any offer considered.

No Step Retirement Rancher

Just listed. Owner transferred. $53,900. 7-yr-old, 3 bedrms., oak floors, fireplace, attached garage and workshop. Spotless condition.

Broadmead $99,950

Now under construction. Drive by 4509 Cottontree Lane and 922 Cottontree. Close off Emily Carr.

$47,500 ESTATE SALE

Don't wait, act now on this terrific 2 bdrm. bungalow. Full basmt, oil heat, oak floors, fireplace, fenced yard, new roof, gutters, on bus line. A few blks. to new shopping centre and Doncaster School. Jim Ranson, 479-5910. Westgate Rlty. 388-9941.

B.C. LAND AND INSURANCE AGENCY LTD.

$27,500 1755 CARRICK

2 Bedroom cottage but mainly land value in the 50x150 lot. Superb area of quality homes. Exclusive.

COLWOOD $$61,500

For a unique experience drive by 624 Kildew and inspect this stunning bi-level, 3 bedrooms, 2 bath home. 3 years young and in immaculate condition. M.L.S. 32637, 388-5555 (24 hrs.) Chummy Crabbe 479-7998 (Res.)

CEDAR SHORES in Central Saanich

at James Island Road and Lockside Drive by the shores of Saanichton Bay. We are building 30 Quality homes on large (10,000 sq. ft.) lots. Priced from $63,900 to $89,900

Come and Visit Us We Are Open

1 p.m. to 5 p.m. daily (closed Tues. & Wed.) or call
Harry Atkey eve. 598-598-1737

Engineered Homes
385-6211 Show Home 652-4243

OPEN HOUSE

Saturday 1:30 - 4 p.m.
1260 - 1262 Oxford Street
Older Up and Down Duplex four Bedrooms main suite. One bedroom Upper Suite. Above Ground Swimming Pool. MLS. $72,500.
ROY ELDGRIDGE 477-6735
Byron Price and Associates
385-2458

BY OWNER, 3 BEDROOM, FULL basement, character home. Cook-Finlayson area. Completely renovated including, wiring, plumbing, furnace. Asking $48,000. Open to offers, 384-5077 or 598-1208. Open house weekday evenings and weekend afternoons.

CLEAN, BRIGHT 2-BEDROOM home, living room and dining room, kitchen with eating area and laundry room; carpet throughout; full basement with workshop area; garage; fruit trees; Burnside-Tillicum area. $46,900. 388-5690.

SEAVIEW OPEN HOUSE
Wed., Sat., Sun. 10-5

By owner completely finished 3 bedroom, 2½ bath, immediate possession possible. 3194 Matilda Drive, 478-9998.

OVERLOOKING SWAN LAKE By owner. Large high lot, 2 bedroom, large kitchen with nook. In line living room with fireplace. Close to shops and school. $53,900. To view 384-9404.

BRIGHT AND CHEERFUL home, 2-bedroom with in-law suite 1132 Finlayson St. $49,500. 385-4670 or 382-5692.

$35,000. SMALL HOUSE, GORGE-Tillicum area; any trade considered on $10,000 equity. 479-5304.

4-BEDROOM, RUMPUS ROOM, $51,000. Cidney area, enclosed garage. 656-4875.

HOME FOR SALE, 3967 BLENKINSOP. 477-4965. $59,500 firm.

250 HOUSES FOR SALE

VR Victoria Realty LTD
386-3585

OPEN HOUSES 4171 BORDEN SAT. 1:30-4

NEW HOMES FROM $61,900

Quality built By H. Hucker and W. Fraser. Quiet Lakehill location, near schools and Park. Some have trees, all have thermopane windows. Check and Compare! Trades considered. For Full details please call Colin Munro, 652-3383, Leo Van Dyk, 479-6264, 386-3585 anytime.

OPEN HOUSE 3969 Larchwood Sat., Sun. 1:30-4

New listing. 5-bedroom home with spacious, bright, living room with attractive fireplace. Dining room with sundeck, eating area in the kitchen, rec room with fireplace, easy-care lot. Walk to all levels of schools, only 4 blks to UVic. MLS. Priced $69,900. Quick possession. Dave Roberts, 386-3585, 477-1317.

OPEN HOUSE SAT & SUN. 1-4 1421 HARROP BRAEFOOT AREA $52,900

Immaculate, cozy, two-bedroom. Full basement home with many pleasant features, lovely location with delightful valley views. Living room with free-standing fireplace. Bright, spacious kitchen, dining area, sundeck off. Separate garage. A REAL CHARMER. Mr. Munro for more information, 386-3585, res. 477-1705.

OPEN HOUSE SAT. & SUN. 1-5
WALLACE AT CULTRA

(Pat Bay Hiway, East Saanich Rd. to Cultra.)
ULTRA MODERN long and low, NEW CALIFORNIA RANCHER, SPACIOUS 1475 SQ. FT. SUNKEN living rm. with HEATILATOR fireplace, LARGE FAMILY DINING room, SHARP kitchen with OODLES of cabinets and COUNTER space, 3 EXCELLENT bedrooms, MASTER ENSUITE, with lge. HIS AND HERS CLOSETS, main 4-Pce. bath, separate utility rm., wall-wall throughout, Double carport. One at $58,900. AS LITTLE AS $3,000 down. Ph. Morris Lund or Colin Munro, 386-3585.

ALSO — JUST BEING FINISHED — 4-BDRM. CAPE COD — TWO 4-pce. BATHS $64,500
—SPACIOUS 2-BDRM., BASEMENT $56,900
—3-BDRM. BSMT. 1½ 4-pce. BATHS. $64,500

$59,800

Just 3 yrs — BETTER THAN NEW — almost 1300 sq. ft. on the main plus full basement. NO TRAFFIC street, 1½ baths, 2 FIREPLACES, a GREAT buy at the price! Jack Kennish, 386-3585, 479-3061.

OCEAN VIEWS

Unobstructed views of the ocean overlooking Esquimalt Harbour. This quality-built home offers over 2,800 sq. ft. finished, two fireplaces, custom kitchen cabinets, cedar siding, heavy shake roof, electric heat, built-in oven and range, delightful sundeck. Located on a sloping lot which allows for a ground-level front entry and ranch-style home, $120,000. An exclusive with Jack Lidstone, 386-3585 or 477-9262.

CLOSE TO BEACH $47,900

Consider the good life with a smart modern 3-bedrm. townhouse, lge. private courtyard, only $14 per mon. assessment, good plan in a quiet 8-unit complex, lots of storage, good parking, as little as $2400 down with a B.C. Gov't 2nd mtge. Ph. Morris Lund, 386-3585, anytime.

TERRIFIC BUY COLWOOD

3-bedroom RANCHER, 1700 sq. ft. finished, immaculate, 2 years old, priced at only $65,900 (MLS). To view please call Vaughn L. Thompson or Morris Lund, 386-3585, res. 658-8541.

A STEAL!!

A fixer upper, this older two bedroom home could indeed be a dandy for the right person. GOOD good chances here for future higher zoning. Call me for further details, asking price of $38,900. I'm John Molyard at 386-3585, 384-4827.

DRIVE BY 3263 QUADRA REAL BARGAIN

3 bedrooms, fireplace, separate dining room, 1½ baths, rec. room, full basement, large lot, all this and including 4 appliances, only $55,000. Must be seen, Roma Molyard, 386-3585, 384-4827 MLS

KIPOT CONST. LTD.
Builder of your future

Homes from $45,000.00 featuring.
- 8½" insulation in ceiling
- Thermo Windows
- 5-year insured Warranty
- or will build custom

Ask us about purchasers participation plan or if your thinking of moving to a smaller house.
For further information please phone:
MIKE 656-4066
VIC 656-4003
Anytime

BY OWNER

Many park-like setting located between Elk Lake and Buchart Gardens, only 10 miles to downtown. Six years old, three bedroom, master ensuite, huge private sundeck, downstairs has fireplace, den, office, wet bar, finished laundry room, etc. Double carport, large lot with tall evergreens. Asking $79,900. 652-3145 after 6 p.m. anytime weekends. Principals only.

CENTRAL SAANICH

ESQUIMALT AREA CUSTOM BUILT

A-frame, ski chalet-style home. With a view. Overlooking golf course and city. Spacious open-style living, dining and kitchen with 22' high rock fireplace. 3 extremely large bedrooms, 1½ baths, $3,000 per year from spacious self-contained suite on lower level. Asking $86,900. Financing available. No agents. Open to view Sat. and Sun., 382-3093. Will consider smaller house on trade.

COLWOOD OPEN HOUSE

New 3-BR home, 1½ baths, 2 FP's, on quiet street behind Colwood School, off Sooke Rd. 519 Brough Pl. Sat. and Sun. 1-5. 478-7782.

GORDON HEAD IMMEDIATE POSSESSION

1 year old 3 bedroom basement home, large kitchen with nook area, L-shaped living-dining room, 1½ baths, rough-in bath and fireplace in basement. $63,900 10¼% mortgage. 598-1737 eve. after 6 p.m.

250 HOUSES FOR SALE

BOORMAN'S
612 Fort St.
386-7521
2045 Cadboro Bay Rd.
595-1535
BOORMAN INVESTMENT CO LTD

OPEN HOUSE
1:30-4:00 Sat. and Sun.
4285 HOULIHAN

In Gordon Head's newest and most exciting subdivision is this new multi-levelled home. It boasts views of Mt. Baker and Hard Strait. Some of many features include large 5-shaped verandan, quartz fireplace, intercom, and fireplace in rec. room, every room tastefully decorated. Asking $119,500.
CALL: WYNN WRIGHT
477-6155 (Res.) 386-7521 (Anytime)

OPEN HOUSE
SAT. 1:30-4:30
4133 CAREY RD.

Excellently maintained 5 year old 3-bedrm home on nicely landscaped lot. Pleasant view from upper level. Bright kitchen has dining nook and huge sundeck. Extra large master bedroom. Lovely rock fireplace in living room, another brick fireplace in huge rumpus room. Two full bathrooms. Ground level basement with foyer entrance. Ample parking, good neighbourhood of newer homes. $65,500. MLS 34164
595-1535 OLGA ZACHARY 592-2265

OPEN HOUSE
SAT. 2:00-4:30
3337 ALDRIDGE ST.

Come and see this 2 bedroom, full basement home to appreciate how nice it is inside. Updated wiring and plumbing, large living room, fireplace, dining room, fine carpets, very clean, good condition, vacant and ready for moving in. Quiet street and excellent location. Deep, fenced, private yard, perfect of gardening, recreation, or pets. $53,450. Call for more details. MLS 34660
KATHLEEN HAWKINS
595-1535 477-6871

IDEAL FAIRFIELD LOCATION

Located on a quiet street and well cared for lot. This home has a large living room with fireplace, separate dining room, big bedrooms on the main and one down in an extra clean basement with rec. room and bright workshop. Large fenced back yard. Asking $65,900.
595 GORDON ADAMS 592-1353

JUBILEE AREA $47,250

Delightful 2-bdrm, well insulated. If you have a dependent this house is eligible for the $2500 grant. Over 1300 sq. ft. of living area with beamed ceiling in D.R. Large kitchen, 2 bdrms. Some T.L.C. required so make an offer. MLS 34716 Call:
VIVIENNE GENT 595-1535 (24 Hrs.)

WATERVIEW — ESQUIMALT

This is not the usual three bedroom home with waterview as it is on ¼ acre lot and has a two-bedroom in-law suite on the lower floor. Because it is duplex zoned it can be used as family home, in-law arrangement or revenue. Priced $78,750. Call:
JOHN JENKINS 595-1535

CUL-DE-SAC OFF GORGE

Two-bedroom family home with additional bedroom in basement in excellent condition. Recent update of wiring and plumbing. Big bonus on this property is detached garage, high and spacious. Area is convenient for everything. Price $56,750. Appointment to view:
JOHN JENKINS, 595-1535

EXCELLENT $39,900

Wow, what a good buy! This home is well cared for, immaculate, and has a new kitchen. Located on a quiet street close to buses and city centre with a small fenced yard. Fireplace, dining room, two ample bedrooms, full basement and an excellent price for quick sale. This could be the home you can love as well as afford. Call for more details. MLS.
KATHLEEN HAWKINS
595-1535 477-6871

INVESTOR'S DREAM

Cannot lose on this 3 bedroom full basement 30 year old stucco home. Thermopane windows, totally insulated, costs $70.00 a month to heat. Located on a prime lot 50'x300' and has had two confirmed options to purchase, one at $68,500, and another at $75,000. The owners are transferred to Edmonton and are now asking $49,900.
595-1535 GORDON ADAMS 592-1353

GONZALES SECLUSION $85,000

This charming and immaculate home offers a rare combination — character plus privacy — in the desirable South Foul Bay Rd. area. There are 2 or 3 bedrooms, full high basement, and many features which must be seen to be appreciated. For your appointment to view please call:
GAIL WEINBERG
595-1535 477-4464
PETER DUECK
386-7521 479-9909

3232 WICKLOW 50' x 208' LOT

1230 sq. ft. on the main plus full basement means "potential" when priced at $49,900. Living room with fireplace, large sep. dining room, 2 bedrooms plus nursery plus partially developed attic, and two bay windows. Drive by, then make your appointment to view: MLS.
GAIL WEINBERG
595-1535 477-4464
PETER DUECK
386-7521 479-9909

UPLAND'S ELEGANCE

This 13 year old ranch-style home offers the ultimate in gracious living. Over 3,000 sq. ft. exceptionally well planned; superior quality and an atmosphere of elegance. The specifics are:
MAIN FLOOR: Spacious entry hall, classic living and dining rooms overlooking the totally secluded atrium, full arborite kitchen with built-ins (including 2 ovens), panelled den with access to sundeck overlooking private rear garden, 3 bedrooms, 2 bathrooms.
LOWER LEVEL: 32 foot family room, 2 bedrooms, laundry and sewing areas, 3 piece bathroom, vast storage space.
The secluded, beautifully landscaped one-third acre property is watered by a fully automatic underground system. It is offered at $167,500 MLS 35869. This very special home can be viewed by calling:
595-1535 GAIL WEINBERG 477-4467
386-7521 PETER DUECK 479-9909

WATERFRONT SWIMMING POOL $94,900

In a lovely rustic area well off the beaten track but only 10 minutes from downtown Victoria. Entrance hall, big sunken L.R. separate D.R., big kitchen, 2 B.R.s and big R.R. or 3rd B.R. plus huge patio with covered BBQ area and 32-ft. indoor pool. Immediate possession. Clear Title. (MLS).
386-7521 JOHN PLATT 383-2700

TWO FOR ONE VICTORIA

Two 3-bedroom, full basement homes. Zoned Duplex. Lot 60x132. About 1200 sq. ft. each on main floor. Two direplaces each. $64,600. MLS 36118.
CALL JOHN HOLMS at 386-7521

NEAR UNIVERSITY ON GARNET

Family home. 3 BRs on main. Fireplace in LR. Dining room. Sundeck. One BR in-law suite down in full Bsmt. Large lot. Convenient location. Good neighborhood. $63,800. MLS 35860. CALL: JOHN HOLMS at 386-7521.

GOOD DEAL!

Asking $41,900. Very little cash needed. Older home. Lots of room. Full basement. Large lot. Close in. Near Woodwards. Try offer. 3 or 4 BRs. MLS 34963. CALL: JOHN HOLMS at 386-7521.

YOUR BEST BUY

Is a Broadmead house. Let us show you how far a $100,000 will go for a home built just for you. Southgate Ventures. 592-0995.

OLDER TWO BEDROOM HOUSE in Vic West, low down payment. 652-2452.

250 HOUSES FOR SALE

the Permanent

3647 SHELBOURNE 477-0141

OPEN HOUSE
SUN. 2-4
326 OBED

Inside and out an immaculate family home! Don't just drive by please come in and take a peek at a super family home. You will love the spacious kitchen and the privacy of an enclosed back yard for the children or your family pet. For an earlier visit please call anytime and I will be pleased to snow this home to you. Asking $56,900.
477-0141 LINDA K. 479-8565

SUN. 2-4
1231 FINLAYSON

Immaculate starter or retirement. 2-BR. with ensuite bath. Large Dr., modern kitchen with breakfast counter. Partially dev. basement. Make this a must see at the list price $43,500. and make an offer. Pour host.
477-0141 A. J. ANDERSON 388-6275
Pager 401

MODERN LIVING! RURAL SETTING!

Lovely 3-BR. strata dyplex provides LR with brick. FP, DR, 1½ baths, only 2 yrs. old. Neatly landscaped. Reduced from $49,900 to $46,500.
477-0141 PADGE ELWELL 477-3988

Low Down Payment Easy Monthly Terms

2 or 3 BR's. Very easy with Government grants. Call me anytime.
477-0141 JACK HOWES 658-5100

EXECUTIVE HOME VIEWS AND PRIVACY

4-BR., 2 baths, rec. room pool table size. Close to all amenities. $99,500. Call me anytime.
477-0141 JACK HOWES 658-5100

$38,500 3 BEDROOMS

Close to town and country. 3 BR's, LR with FP. Large lot with 14 fruit trees. Full basement. Ideal for the handyman. To view call:
477-0141 A.J.ANDERSON
388-6275 pger 401

1 ACRE SUBDIVISION POTENTIAL

Has this 3-BR full basement home. Potential for 4 lots with good road frontage. To view and make your offer on $95,000 call:
477-0141 A. J. ANDERSON
388-6275 pger 401

GET A HORSE

Raise a beef or just get out of town only 15 min. to city centre. Your family will love you for buying this neat 3 BR home with 5.56 acres. Full bsmt. with finished rec. room. Lrge sundeck with territorial view. FP in cosy LR and rec. room. 2½ baths, extra BR down. The 5.56 acres are fenced for grazing and riding areas for the horses. The stable is modern and designed for several animals at one time. Also sep. garage and large workshop. This dream can be yours for $129,900. To view call:
477-0141 A. J. ANDERSON
388-6275 pger 401

Gorge Waterway $72,500

Attractive 3-BR split. Master has ensuite. W.W. FP, R.I. rec room with FP. Lots of storage. Some views. Easy care lot on quiet cul-de-sac.
477-0141 pger 735 CONNY YASEY
477-8751

"UPLANDS" OF SIDNEY

Delightful 3-BR split level, 2 baths, FP, WW, sep. DR, rec. room, full basement. Sea glimpses. Offers at $65,000. To view please call:
477-0141 pger 735 CONNY YASEY
477-8751

BLENKINSOP

Don't miss this ad! Excellent acreage in the blenkinsop valley with a comfortable 2-BR home. Great potential! Owners have bought and now anxious to sell. Call anytime for further information.
477-0141 LINDA K. 479-8565
THE PERMANENT

Castle Properties Ltd.

REDUCED SEARS AREA CUL-DE-SAC

2-3 Bdrm. Bungalow full basement, fruit trees. ASKING $42,000. Easy to buy MLS 32033. RACHEL PARSONS, 479-8963, 386-6164.

NEW LISTING NORTH QUADRA

Southern exposure overlooking beautiful pastoral view. 3-bedroom solid contemporary post and beam attractive entrance featuring some silver birch paneling. Good size LR, DR, HW floors, raised, hearth to ceiling FP. Oodles of knotty pine cabinets, built-in range and oven in family size kitchen, 4-pce. and 3-pce. bath. Sundeck open stairway leads to huge rec. room. Large landscaped lot, fenced back yard. See it for sure. $69,500. Call OLIVE KER, 592-4450, or 386-6164. CASTLE PROPERTIES.

WEEKEND DRIVE-BY'S

GORDON HEAD
4371 Torrington (Off Longacre). 3 Bedrooms, Full Basement, $63,900.

3132 Wascana, 2 bedrooms, no steps. No basement. Ideal for retired couple or newlyweds. Vacant. Move right in. Asking $49,500.

1733 Newton, 2 bedrooms, no steps. No basement. Close to Jubilee Hospital. Asking $50,000.00.

1379-81 Side by Side duplex, 4 rooms each side, 2 bedrooms basement. Asking $89,000.

FOR ANY OF THE ABOVE CALL HAROLD WARE, office 386-6164 or res. 385-1580.

FAIRFIELD $47,500

Three-bedroom part basement home within walking distance to the ocean and the park. M.L.S.
CHRIS GREIG BEN GREIG
478-5953 386-6164 598-3105

IN CITY $42,900

27-year-old two-bedroom full basement bungalow on a large lot on a quiet street close in. Exclusive.
CHRIS GREIG BEN GREIG
478-5953 386-6164 598-3105

Huge Family Room

This Spanish style home in Gordon Head has all you could desire in a home living room with fireplace L shaped dining room large family kitchen 3 bedrooms master ensuite professional finished rec rm with Fireplace large enough for family room or office and 2-pce. bath room or office and 2-pce. bath down. Asking $78,900. FREDDY STARKE 386-6164 or 479-3866.

250 HOUSES FOR SALE

FOR SALE
Royal Trust
477-0191
384-8001

OPEN HOUSE
941 CLAREMONT (MLS)
SAT. 1:30-4:00

Skinny dip in your own private, heated pool. Play toesees in the swirl pool; this contemporary home lends itself to an exciting life style. 4 bedrooms, master has ensuite plus fireplace. Ship channel views are superb. $129,000.
LEN TAYLOR 384-8001 or 382-9485

923 ARCADIA
SAT. 1:30-4:00
$52,500

Charming 2 bedroom home with large lot. Living room with W-W and FP Fam. Kitchen with large eating area. Nice 4-pce. bath. Full basement with finished Rec. Room. Laundry area and drive-in garage. 50x165 lot.
JESSIE McGRATH 479-3982 or 384-8001

SAT. 2-4:30
4304 LAYRITZ AVE.

1.6 ACRES
THE ABUNDANT life will be yours from the moment you move into this lovely Rancher. This home is perfect for the active family. The back yard will accommodate a couple of horses — tennis court or swimming pool. The house contains 4 bedrooms, In-line D.R. — huge sundeck, 2 bathrooms and party size Rec. Room. Custom built for the present owners with many practical features to delight the true homemaker. Be sure to view on Saturday.
HAZEL CAMPBELL 721-5218 or 384-8001

SAT. 2-4:30
4335 CEDAR HILL RD.

Brand new — Unique 4-bedroom, no basement home just waiting for some nice family to move in and call it "Home." 2 full bathrooms are a real convenience, lots of cupboards in bright kitchen, sep. D.R. Come and view, priced to sell at $74,500.
CONNIE REYNOLDS 477-8914 or 384-8001

SAT. & SUN. 2-4:30
5174 BECTON

Cordova Bay, Mount Baker and seaviews. A very attractively decorated 3-bedroom home. Lots of room for a pool table in the family room plus a den or office. Beautiful 14'x13' quarry tiled entrance. MLS $95,000. Excellent Value.
MARION HOPKINS
592-4351 384-8001

SATURDAY 1:30-3:30
965 KENTWOOD

Excellent Gordon Head location. New with 3 bedrooms, 2 full bathrooms. Fireplace. This strata duplex is a must see. Call now!
JEANNIE DEWHURST 658-8980 or 384-8001

PERFECT RETIREMENT

Dandy no-step bungalow. Bigger than it looks. New display kitchen, a woman's dream. 2 bedrooms, den 11.4x11.6 with acorn fireplace. Close to shopping centre, bus, on quiet street. Asking $47,900.
MARGARET JOHNSTON
477-1763 or 384-8001

CALLING ALL!!

Body men, furniture upholsterers or machinists, just the ticket, heated shop 22' x 24' insulated, 220 wiring, cement floor plus dandy 3 bedroom full basement family home. New kitchen, dishwasher, floors all updated. Situated on a treed lot in Colwood. Asking $59,900.
MARGARET JOHNSTON
384-8001 477-1763

NEAR MT. DOUGLAS—$69,900

Owner transferred and must sell this attractive 4 yr. old, 3 bedroom home on extra large, well landscaped lot. 4th bedroom in basement, 1½ baths. Spacious sun deck for outdoor living. Schools nearby.
V. Goertzen 477-0217
ROYAL TRUST 384-8001
$62,900

NEW! ONLY $59,500!

Excellent Gordon Head location. New with 3 bedrooms, 2 full bathrooms. Fireplace. This strata duplex is a must see. Call now!
JEANNIE DEWHURST
658-8980 384-8001

NADEN

Just listed. Immaculate 2-bedroom one-owner home. Living room with heatilator fireplace and hardwood floor. Bright kitchen with eating nook. Thermopane or double windows throughout. Separate garage and fully fenced. Priced to sell at $49,900.
MRS. MARILYN WOODWARD
477-2722 or 384-8001

THINKING ABOUT MOVING TO VICTORIA

Drop us a line and we'll be pleased to send you our Real Estate Market Information Kit. No Obligation. "The McGregors" Royal Trust Real Estate 201-3400 Douglas St. Victoria, B.C. V8Z 3L5

NEW LISTING
1254 FORT ST.
$58,900

Neat as a pin. Completely updated older, two-bedroom, sep. dining room, full bsmt. 60x68' lot zoned apt. Real nice decor inside. Drive-by then call
OLE KNUDSEN 479-2764 or 384-8001

GET SETTLED FOR FALL! CHECK THESE OUTSTANDING VALUES AND CALL NOW!

1. Let's Get an Offer!
Let's Get it Sold!
Anxious Broadmead Vendor offers 2-bedroom, 2-bathroom unique bungalow for only $99,500. 2 fireplaces. Workshop. Full basement. Quick sale wanted!

2. Sensational Seaview! Swimming Pool! Indoor Swirlpool! 3 bedrooms. Huge rec. room. Ranch style and priced at $129,000. Open to offers. Move in immediately!

3. One level living! No steps in this modular concept with about 1500 sq. ft. all on one floor. A designer's personal residence planned by a Vancouver architect. Great for a couple or small family. Secluded. Sunny. Reduced to $109,000.

4. Contemporary! Open staircase leads to 4 bedrooms, den, family room & kitchen, hot water heat. $159,000.

5. Near St. Michael's Senior University School — on cul-de-sac. 3 bdrms., post and beam living room. Bath up and down. Only $65,000.

6. Post and Beam Contemporary. Light and bright. 3 bedrooms up, 1 down, 3 bathrooms. $125,000.

7. Near Oceanographic Centre. 5 bedrooms one level. Swimming pool. $159,000.

8. Executive Rancher — Contractor's residence with den, 3 bedrooms, family room. Thermopane. Double carport. Only $139,000.

9. Near Majestic Park, family home with 3 bedrooms up, 2 down, rec. room, sauna. Offers on $75,000.

10. One of the best split-level buys in Gordon Head. Nicely treed corner lot. Immaculate with 3 bedrooms, den, open family room off kitchen. Large master with 3-piece ensuite. Built 1974. Offers on $82,000.

11. Contemporary yet elegant! 3 bedrooms and den all on one level plus large dining room. Kitchen, sauna and laundry. $129,500.

12. Great for kids! Basic bungalow with 5 bedrooms, 2 baths. Nice Gordon Head lot with badminton court. $79,000.

13. Prime location. Conventional 2-storey with authentic Tudor finishing. Easy care lot. $129,900.

14. Just listed! New 4-bedroom open plan plus den and family room in Broadmead. $157,500.

15. Arbutus University — Great for the design conscious. 5 bedrooms, den, rec. room. Asking $139,000.

FOR MORE PARTICULARS AND APPOINTMENTS TO VIEW PLEASE CALL JEANNIE DEWHURST 384-8001 or res. 658-8980.

250 HOUSES FOR SALE

FOR SALE
Royal Trust
477-0191
384-8001

GOOD LOOKING GOOD PRICE GOOD POTENTIAL
$45,900

You have to see this one to believe it. Just an excellent 2-bedroom home complete with fireplace in the living room, nice bright kitchen, 4-pce bath, utility-sewing room, all on one level, plus a totally separate garage workshop. All this and more situated on a 10,650 sq. ft. duplex zoned lot. Ask about the possibility of future development. Call now, Ray Tillyer, 477-0191 or 386-5464 pager 730.

ASKING
$59,900

3-bedroom, 11-year-old, 1-owner home on a quiet street in Cook-Finlayson area. 2-pce bath and extra bedroom in basement. Extra parking for boat or rec. vehicle. Home immaculate and well worth viewing. MLS.
477-0191 GALE CHRISTENSON
477-7047

PROSPECT LAKE AREA WITHIN 8 MILE CIRCLE ROOM FOR A HORSE

Newly listed, a charming 3 bedroom bungalow of over 1350 sq. ft., set among tall cedars in truly parklike setting of 1.62 acres. Large living room with attractive fireplace. Dining room as yet not panelled, large bedrooms and an area set off that could easily be converted to a full en-suite bathroom. Good sized cement floored workshop or barn powered and with piped water (horses?) plus 2 small out-buildings presently used as a greenhouse and chicken run. $79,900.
RON AND PATRICIA SEDGER
477-0191 479-3673
To view or for further information please call.

BRENTWOOD BAY

Only one Hugo Huckert home remaining in this lovely subdivision. 3 bedrooms, en-suite bathroom, full basement, 3rd bath RI, down. Wall to wall carpet, underground hydro, phone cable, curbs. Priced at $59,900.
RON or PAT SEDGER
477-0191 479-2673

CENTRAL SAANICH

Split level, $63,500 with large living room, open fireplace, formal dining area. Country sized kitchen has eating nook. The 3 bedrooms have generous closet space. Master with adjoining powder room. This and much more on a super sized lot. To view please call anytime. MLS 35973.
477-0191 JACK MOEN 658-5448

SIDNEY OFFERS PLEASE

Well constructed 11-year-old 2-bedroom bungalow in convenient location. Brick fireplace in large living room, enclosed utility area in kitchen. Bedrooms are both large. Home owner grant available to qualified buyers. Asking $48,450.
477-0191 GALE CHRISTENSON
477-7047

JACK MEARS
OAK BAY REALTY LTD.
2194 OAK BAY 598-3321
Where Trust is the Basis of all Business

FASHIONABLE NEIGHBOURHOOD

Young Executives find this location ideal for their family living and easy gracious entertaining. Dramatic entry stairs lead to main living level. Convenient kitchen with adjoining family room and fireplace. Spacious living room with magnificent stone fireplace, large dining room. 3 or 4 bedrooms. Expansive windows bring the beauty of outside to every room. Asking $139,900. For appointment to view call GIBBY McLEOD 598-2264 or 598-3321 anytime.

SOUTH OAK BAY OLDE WORLD CHARM

Seldom on the market, this unique property, nestled on beautiful grounds, offers a gracious living room with fireplace, separate dining room, delightful sun room, 3 bedrooms. MLS 34449. To view please call ROSELLE JACKSON 598-1093 or GIBBY McLEOD 598-2264 or 598-3321 anytime.

CHARACTER HOME IN OAK BAY

Estate sale. First time offered! 1350 sq. ft. on main floor with original beamed ceilings, leaded glass, built-ins, level wood floors that would "come up" beautifully. 3 good sized bedrooms on main floor. Charming enclosed sun porch. 7½ ft. high basement. Needs redecorating but offers extremely solid construction. 100 amp wiring, copper plumbing and an excellent location on a quiet popular street. $63,900. JACK PETRIE 598-8736 (res) or 598-3321 (office).

LOVELY POST AND BEAM!
ONLY $57,900!

3 bedrooms all on main floor. Airy, open floor plan overtop of sparkling oak floors and underneath vaulted tongue and groove cedar ceilings. Large family dining room. Huge, high open basement ideal for a number of alternatives. This delightful home is full of charm and quality and is truly unique. There's tall evergreens in the back yard and the entire property is chain-link fenced. Let me show you through this weekend. JACK PETRIE 598-8736 (res) or 598-3321 (bus)

OAK BAY BORDER

An award winning custom built family home only 5 years old. 3 bedrooms, 2½ baths, large living room with beautiful stone fireplace, guest sized dining room plus family room and rec. room. Super longrell kitchen. Double garage. Views over city to Olympics, two level sun decks plus many other attractive features, owners have bought MUST sell, offers to $117,000. To view please call JOHN BARNES 598-3321 or 598-4243.

ESQUIMALT
$44,900

Bring me an offer on this 3 bedroom home that has just been completely renovated. All new wall to wall carpeting. Stove and fridge included. MLS 33804. For viewing please contact BILL MOHR 598-3321 or 598-6716.

ENGLISH TUDOR COTTAGE

This charming home is set in a lovely private garden. — leaded windows, oak floors, back lane with carport, shops, schools and bus within one block, hot water heating. — two bedrooms, living room, dining room, four pce. bathroom, kitchen with sun porch, utility-storage room. Being offered at $61,500. PETER NASH 598-3321 or 592-3473.

Member
Relocation Services Canada

B.C. LAND AND INSURANCE AGENCY LTD.

COLWOOD LAKE ESTATES

In an area that offers almost everything for the entire family, a comfortable 3 bdrm home with room for expansion. MLS Call Gail Jenkins, the Orange Bird. 478-6458.
B.C. Land 478-5588

250 HOUSES FOR SALE

DFH 477-7291

D.F.H. Real Estate Ltd.
1889 McKENZIE AVE.

NEW LISTING IMMEDIATE Occupancy PRICED TO SELL FAST!

SPACIOUS, two-bedrm. home with FIREPLACE, picture windows, quality carpets, APPLIANCES, (the drapes also included). This well-maintained, clean home can be ready for your occupancy quickly. CENTRAL LOCATION, on bus line and CLOSE to shopping centres and town. FENCED YARD grassed, with rock wall patio. A great place to START and a TERRIFIC VALUE at only $51,500. MLS 36163.

OPEN HOUSE
SATURDAY
1:30 - 4:30
1371 Hillside Ave.
or call me at anytime for viewing.
ERNIE BRIMBLECOMBE
477-7291 384-8075 (Pgr. 969)

OPEN HOUSE SAT. 1:30 - 4
764 LAMPSON ST.
WAS $54,900
NOW $52,900

Rockheights area. Pleasant home in a pleasant area! This house needs an owner to make the picture perfect. Attractive LR with FP and W-W. Good-sized kitchen with eating area. Two extra-large bedrms, the basement is your entertainment centre with a 36x12 rec room and play room. Also utility room and separate room for workshop. MLS. Your hosts:
LORNE BARR
477-7291 (Bus.) 383-5484 (Res.)
BRIAN SHARP
ANYTIME 384-8075 (Pgr. 316)

REDUCED TO $67,500

Super 4-yr.-old, 4-bedrm. family home on a quiet cul-de-sac, lovely floor-to-ceiling used brick F.P., extra-wide D.R., a kitchen you can eat in with a built-in dishwasher, playrm. downstairs and a fully-fenced backyard. Nothing to do but unpack. Must sell soon.
HEATHER WILDE
477-7291 (Bus.) 477-5929 (Res.)

3340 Cedar Hill Rd. Open House Sat. 1:30 - 4:30 $53,900

Walk to Cedar Hill Golf Course from this lovely 2 plus one bedrm., full-bsmt. CHARACTER bungalow. Spacious kitchen with BREAKFAST NOOK. Lovely treed and landscaped yard with fertile GARDEN plot. Separate garage with 14½x30 well-constructed GREENHOUSE. REC. RM. and lots of room for further development on lower level. MLS.
HEATHER WILDE
477-7291 (Bus.) 477-5929 (Res.)

OPEN HOUSE SAT. 1:30 - 4
4734 Elk Lake Dr.
COUNTRY BOY BUT CITY WIFE?

then compromise on this BRAND NEW LISTING which is now being offered for the FIRST TIME since the owner had it built in 1954. This home will welcome you from the minute you step into the FRESHLY DECORATED living rm., on into the super 17.3x12.7 kitchen with marvelous VIEWS of the CITY and the OLYMPICS. Two bedrms., full bsmt., drive-in garage, situated on ½ acre plus for the GARDEN ENTHUSIAST. This well-maintained APPEALING home is priced at $63,900. (New MLS). CALL NOW to see it today or anytime with
DONNA FOSS
477-7291 384-8075 (Pgr. 504)

OPEN HOUSE SAT. 1:30 - 4
1875 Grandview Dr.
GORDON HEAD SEAVIEW!

There's more here than just a pretty 4-bedrm. bungalow on a hill. This home was custom built and completely finished by professionals to include all plastered interior, two fireplaces, three bathrms., large private sundeck and rec. rm. and space for cars and RVs. Offered at $94,900. See it Saturday.
PAT VICKERY
477-7291 384-8075 (Pgr. 1104)

SECLUSION TALL TREES ½ AC. - 4 BRS.

Enjoy the best of both worlds — country atmosphere with ½ acre of seclusion and be only 30 minutes from town. This 5-year-old home features LR and DR with through fireplace; 4 bedrooms (the master with 3 pce. ensuite and walk-in closet); family room with fireplace; workshop; large wrap-around sundeck and room for tennis court and swimming pool. Asking $81,900. MLS.
PAT VICKERY
477-7291 384-8075 (Pgr. 1104)

DELIGHTFULLY DIFFERENT

Located near the highest point of Gordon Head and offering much better than average quality in all of its 2,450 sq. ft. of finished living area, this home is well worth inspecting. Consider the benefits of owning a home with two feature fireplaces, a family room as big as the living room, 2½ bathrooms, 3 bedrooms and rec room. All this is new condition, beautifully decorated and with high quality carpets throughout. Exterior has attractive wood treatment, shake roof, and super sundeck. ALL FOR ONLY $79,900. For more details or appt. to view, please call:
LEONA EDMONDSON
or LILLIAN WILSON
at 477-7291 Anytime

2 BEDRMS. Goorge - Colquitz ASKING $49,900

Just listed and a must see! Quiet Gorge area on bus route. Cozy living room with warm fireplace and w-w carpet. Dining room and kitchen offer new thermopane windows. Dining room features brick wall highlighted with hand-made whatnot shelving. Brand new floor covering accents the kitchen. 2 bedrooms up and full height basement. Separate garage. Cedar fencing and easy-care garden. MLS. Call:
BRIAN SHARP
477-7291 384-8075 (Pgr. 316)

250 HOUSES FOR SALE

DFH

D.F.H. Real Estate Ltd.

Brentwood Heights $79,900. MLS.

Here's a lovely 3-bedrm. family home set amidst cedar trees on a quiet street. The family rm. off the large kitchen is ideal for children. The floor plan is open and spacious (approx. 1450 sq. ft.). The basement has a good-sized area for a rec. rm. with a R.I. fireplace; there's also a R.I. 3-pce. bathrm. For more information, call now.
KEN HIGHTON
477-7291 (Bus.) 385-9235 (Res.)
BRIAN SHARP
477-7291 384-8075 (Pgr. 316)

GREAT VALUE MUST SELL $59,900. MLS.

Here's a terrific opportunity to purchase this lovely 3-bedrm., 2-bathrm. home situated in a convenient area on a quiet cul-de-sac. There's a super large kitchen for the cook of the family as well as an entertainment-sized dining rm. Downstairs is a finished rec. rm. with kitchenette (wired for 220v) plus a study for bedrm. and a 3-pce. bathrm. making ideal in-law suite possibilities. Phone now for appt. to view.
KEN HIGHTON
477-7291 (Bus.) 385-9235 (Res.)

Arbutus - Lexington $74,900. MLS. Owner Transferred

OPPORTUNITY'S KNOCKING! So be sure to answer by visiting this much better than average home in this choice area. The whole home is very appealing, featuring 2 STONE FIREPLACES, EXPENSIVE CABINETRY, 3 BEDRMS, 1½ BATHRMS. and DEN. The southern kitchen and dining rm. look out onto new sundeck with stairs leading to fenced garden. Quiet, no-thru street — just steps to bus. For further details please call
DONNA FOSS
477-7291 384-7075 (Pgr. 504)

Henderson Realty Ltd.
385-9741 (anytime)

OPEN HOUSE SAT., SUN. & MON. AFTERNOONS 859 DALKIETH

Gracious new Traditional style home on approximately 1 acre of partially wooded land overlooking Ardmore Golf Course. Large living room with fireplace, separate dining room, family size kitchen and large eating area. 3 good sized bedrooms and partially finished bedroom or craftsroom in full high cement basement plus huge family and games room with fireplace and a workshop. There are 3 4-pce. baths (one ensuite), laundry room, decks and patios, lots of storage space, intercom throughout. Many extras too numerous to mention. Double garage with automatic door. A must see for those wanting privacy and a quiet living, a quality home in a new subdivision with every convenience and room for your own tennis or shuffle board courts and garden if desired. Price $134,900. For further information call 385-9741 or BOB GIBSON 658-5153 or 656-3248 anytime.

SOOKE WATERFRONT

Nice family home situated on 1.25 acres with approx. 140 sq. ft. waterfront — panoramic view of Sooke Harbour, East Sooke, Straits of Juan de Fuca and Olympic Mts. — all on view from living, dining rooms and kitchen. Bsmt ⅔ developed — (H.C.) All rooms on "view" plus large workshop. Bsmt. was once an in-law suite and could easily be converted back. 4-carport property located in quiet private area — close to shopping, schools and bus to Victoria. Good financing. Priced at $112,500. For further details call 385-9741 anytime or
BOB GIBSON 658-5153

PRIVACY NO-STEP

Well renovated starter or retirement home featuring 2 bdrm., large kitchen-dining, panelled living room with fireplace all in a large fenced lot. Good buy at $45,500.
BILL McCARTER 592-3970

HOME ON 2 LOTS

1225 sq. ft. of cosy comfort, 3 bdrm. and 4 pce. bath on main. Living room with F.P. Separate D.R. and wall to wall carpeting. A full bsmt. with drive in garage. Asking $52,900.
BILL McCARTER 592-3970

SAANICH WEST

Immaculately renovated 2 bedroom home on landscaped lot and quiet street. Fireplace in bright 12x12 L.R. and a separate dining room. Everything updated over the past 3 years. Asking $51,900.
BILL McCARTER 592-3970

Charman Pacific Realty Ltd.
608 Broughton Street

IMMACULATE FAMILY HOME CHOICE AREA

THE INTERIOR OF THIS ATTRACTIVE HOME IS A MUST SEE FOR THE DISCRIMINATING BUYER. WITH LUXURIOUS WALL TO WALL CARPET THROUGHOUT, IT FEATURES LIVING ROOM (FIREPLACE), DINING ROOM WITH SUNDECK OFF, 3 BEDROOMS AND 4 PCE. VANITY BATH. FULL HIGH BASEMENT CONTAINS 28X12 RUMPUS RM. ON BEAUTIFULLY LANDSCAPED LOT, AND WALKING DISTANCE TO ST. JOSEPH'S CHURCH AND ALL SCHOOLS. OWNER IS MOVING UP ISLAND, AND ALL REASONABLE OFFERS CONSIDERED. PHONE L. MARSHALL, 385-9765 OR 479-3234.

GEORGIA PARK TERRACE EXCEPTION EXECUTIVE HOME PANORAMIC VIEW OF SEA AND MOUNTAINS

Four levels allow privacy for family activities. Main level includes living room with fireplace and bay window, adjoining dining room with french doors to porch and large enclosed patio, kitchen (Citation cabinets, built-in dishwasher, etc.). Elegant spiral staircase up to den, main bathroom, three bedrooms. (Master bedroom has full bathroom ensuite, private sundeck off.) Down to spacious panelled entrance hall, large rumpus room with sliding doors to patio and back garden, laundry room, two-piece bathroom. Staircase down to lower level, including workshop, storage area, large extra bedroom or hobby room, small sewing room. Many other attractive features in this unique home. Vendors will consider reasonable offers. Asking $125,000. MLS FRANK CARR 385-9765.

BARGAIN $39,900

2 bedroom stucco home with basement on quiet street near city centre.

REDUCED TO $28,900

3 bedroom family split level condominium near Esquimalt Plaza, schools, playground. Try $1,500 down plus new $2,500 Grant.
Helen or Ted Bowden 477-7750
Bowden Realty Ltd. 383-5524

250 HOUSES FOR SALE

Century 21 WESTERN HOMES
1037 Cloverdale 386-3494

OPEN HOUSE SAT. 1:30-4:00 881 DARWIN AVE.

Now is the time to see this 27-yr.-old home with over 2,000 sq. ft. MAIN floor features 3 bdrms., cozy in-line L.R. D. Room with plus w-w carpet, kitchen with eating area downstairs boasts an extra bedrm., 3-pc. bath and rec. room large enough for a pool table. 55x121 lot with lots of parking. Price asking $57,900. MLS. Call JOANNE WATT 386-3494 (24 hrs.) or 479-1929.

934 FOUL BAY OPEN SAT. 2-5 p.m.

Can you use this much house? Three bedrooms plus den and family room finished with two fireplaces, 2½ baths plus all the extras as well as full basement and double garage. 90x120 lot. Call or come Sat. 2-5 P.M. TERRY SMOLLETT 386-3494 (24 hrs.).

TOUCH OF ELEGANCE $59,900

Marigold area on a quiet street, fenced yard with two-year-old home in immaculate condition, two bedrooms on main with large family room up. Can be two more bedrooms. Separate dining room, eating area in kitchen. MLS 35824. Call TERRY SMOLLETT 386-3494 (24 hrs.).

DECORATORS DREAM $82,900

Four bedrooms, 2½ baths, two fireplaces, rec. room. Fully finished, fenced and ready for you to move in. Beautifully decorated interior with restful atmosphere. MLS 35532. Call TERRY SMOLLETT 386-3494 (24 hrs.).

DESIRABLE CORDOVA BAY — $75,900

WALK to the BEACH, Elem. school or shopping. Over 1400 sq. ft. on the main floor of this unique family home. 3 BR on the main plus a den on lower level, L.R. with F.P., sep. D.R. Rec. Rm with glass doors to patio. FANTASTIC sundeck. Large 57'x264' lot has frontage on LOCHSIDE and RAMBLER RD. ML No. 35429. Phone to view TERRY EDEN 386-3494 (24 hrs).

BETTER THAN NEW! LAKEHILL $63,900

Features Galore in this 18 yr old BEAUTY. New carpeting over H.W. in the Spacious hallway, L.R. and D.R. Kitchen has B.I. Dishwasher, custom cabinets, garburator and B.I. Nook. The full Bsmt features 2 more B.R.s, Rec Rm, 3 pc Bath plus D.I. garage. Phone to view. MLS 35206. TERRY EDEN 386-3494, (24 hrs.).

SEA GLIMPSES BRENTWOOD — $67,900

Situated on a quiet street, this 2 yr. old 3 B.R. home features L.R. with F.P., Sep. D.R. with sliding glass doors to sundeck, bright spacious kitchen has oodles of cupboards and eating area; 4 pc and 2 pc En. Full bsmt boasts a sound proofed music rm and 4th B.R., R.I. rec rm and bath. Fenced back yard on the 69x120' lot. ML No. 35712. Phone to view. TERRY EDEN 386-3494 (24 hrs).

NEW! COLWOOD EXPANDABLE!

Check the accommodation! Main floor of 1280 sq. ft. with comfortable living room, nice dining room, and two bedrooms with the upstairs waiting for development of bedrooms or ? plus a bath! Plus a full basement! Different, roomy, and good value at $72,900. ML 35834. Call now to view. NEIL R. MACDONALD 386-3494 (24 hrs.).

TOWN AND COUNTRY REALTY
3579 DOUGLAS ST. 382-7276

GORDON HEAD SPLIT LEVEL

3 bedroom split level home in established residential area of Gordon Head. Gorgeous living room with floor to ceiling stone fireplace; formal dining room with sliding glass door to "sunny" sundeck; spotless kitchen with eating area; master bedroom with ensuite and walk-in closet; finished family room or fourth bedroom on entry level; spacious corner lot with room to park your boat or motorhome. Full price $68,900. Ph. Jim Webber 382-7276 or 658-5977 (res.)

IN-LAW SUITE

Here is a quality-built spacious 3 bedroom home with designed area for complete in-law suite. Rumpus — games — dining — sundeck, and many extras. $74,500. Well below the true value. Available quickly. Call Allan Kienman 592-9771 or 382-7276.

TILLICUM

2-Bedroom starter on good lot with potential (50x133). Why pay rent when you could own a stepping stone to the home of your dreams. Drive by 3117 Tillicum and let us show you how we can finance for you. Call A. Kienman 592-9771 or 382-7276.

KNOWLES REALTY LTD.

BRAND NEW ROYAL OAK $53,900

Phone now to see this terrific buy with 3 bedrms. Fireplaces in both LR and separate family rm. Over 1200 sq. ft. where you can pick your carpets and fixtures. New listing will go fast, so call now. Polly Higgins 384-8101 or 592-4111.

$72,500 GORDON HEAD

3-bedroom, 2-year-old family home on quiet cul-de-sac. Kitchen has separate eating area. Dining room off living with patio doors to covered sundeck, M.Br. has 2-pce ensuite. 3-pce. bath in basement plus roughed-in bedroom and rec. room. Priced to sell. MLS.
477-0191 GALE CHRISTENSON
477-7047
Royal Trust

BY OWNER GORDON HEAD RD. Vantreight Dr.

2250 sq. ft. rancher on early ½ acre of sunny, secluded and treed lot. Features: economical 3 zone hot water heating, burnt Sable walls, oak cabinets, slate rock fireplace and acorn fireplace in family room, teak cabinets, compactor, dishwasher, cedar siding, solid core doors throughout, all exterior and interior walls insulated. Substantially below replacement costs. 479-0495 evenings.

$49,900

Old fashioned quality at old fashioned prices. 3-bdrm basement, single family homes, with natural tone wood exteriors. A real buy. These won't last. Calvin at Bowerbank in Sidney 656-2114.

$79,000 — GORDON HEAD 2276 EDGELOW OPEN HOUSE
Saturday 2 P.M. to 4 P.M.
Delightful 3-bedroom plan, just a bit different, located close to UVIC, 1 year old. You must view the interior to appreciate the extra features. To view at a more suitable time call Len Thomas (Sr.), 478-6058 or Herb Hodgson, 382-3835, Douglas Hawkes Ltd., 384-7128.

3 HOUSES, MOVED ON LOT OF your choice, $4,500 to $10,000. TAYLOR HOUSE MOVING, 478-8864, 658-5180.

250 HOUSES FOR SALE

SINCE 1887
Pemberton, Holmes Ltd.
1000 Gov't. St. 384-8124

IT MAKES SENSE

2 story home in quiet residential area, close to schools, stores and transit. 3 BR, LR with FP, separate DR, large family kitchen Built in dishwasher and compactor. It makes sense at $49,500. ML. BOB KATZER 382-3092, 384-8124

INVESTMENT AND ACCOMMODATION

2 adjacent older bungalows, close to town, good holding properties with present gross revenue of over $625 per month. Homes have 2 BR's, antique FP's in LR and den, family kitchen with pantry. Basement has oil furnace and work area. Must be sold so try your offer on the asking price of $37,900 for each property. EXC. 539 and 540. For further information please call BILL BATES 384-8124 or 592-4077.

OLD UNIVERSITY DISTRICT
$50,500
2-3 BEDROOMS
One of the fine smaller homes on lower Lansdowne. Brick, INSIDE WALL, fireplace, sun room entrance and wood floors. On a mature, beautifully landscaped garden. Full basement, separate garage. GALLEY TYPE kitchen, not the best feature, but changes possible. ATTIC development a possibility here. MLS.
384-8124 LEILA RYAN 479-1195

PRETTY AS A PICTURE
$51,900
3 BEDROOMS
AND in Sears area. HARDWOOD floors and hall — through design. Nice large kitchen overlooking a good garden. Full clean basement and enclosed garage. MLS.
384-8124 LEILA RYAN 479-1195

ROCKLAND BORDER
$76,500
4 BEDROOMS
Very spacious family home. Over 1560 sq. ft. on the main floor, featuring, 2 full baths, SEPARATE DINING ROOM, and an absolutely FABULOUS kitchen, overlooking a lovely quiet back garden. New wall to wall carpeting over HARDWOOD. A GREAT location, with plenty of modern, quality accommodation. MLS 35125.
384-8124 LEILA RYAN 479-1195

CORDOVA BAY PLEASANT VIEWS
NOW $99,500
6 year old custom home built of finest material and workmanship by masonry contractor. You should see the floor to ceiling white sandstone fireplace in the vaulted spacious living-dining rooms. 5 star kitchen with spacious seaview sundeck off. Large master Br. with ensuite. Lower level features large rec room, another attractive fireplace, den, 4th br., and 4 pce. bath, 2 car attached garage. ML 35719. A must see home. For extra detail, please call
CLIFF ANDERSON
477-3994 384-8124

GORGE WATERS
2 BEDROOMS — DEN
ONLY $79,500
One of the finest 4 year old homes on this quiet cul-de-sac of pretty homes features 20'x13' living room and 13.4x9.7 dining room. Large master br. with ensuite. Fantastic rec room with bar. Oak floors and indirect lighting — spare br. or den and 2 pce. bath. Oil fired hot water heating. Front lawns have automatic sprinkler. Double carport. Workshop and oodles of storage. ML 35832. For your inspection please call:
CLIFF ANDERSON
4772-3994 384-8124

$22,000

The price is right for this 1 bdrm, 7 year new condominium located in James Bay close to all amenities. ML 35219
ALBAN BOWES
479-5693 384-8124

PRICE REDUCED $46,900.

A beautiful starter or retirement home, located on bus service and close to shopping centre. White brick fireplace, w-w carpeting, 2 bdrms, full laundry room. ML 34196
ALBAN BOWES
475-5693 384-8124

DRIVE BY
5145 LOCHSIDE DR.
to view a quaint cottage in a beautiful area above Cordova Bay. Priced to sell $39,000.
ALBAN BOWES
479-5693 384-8124

JUST LISTED PRESTIGE S. OAK BAY RANCHER $144,900

Located on a lovely landscaped treed lot (86.6x104) on NEWPORT AVENUE, this beautiful TWO-YEAR-OLD executive ONE-LEVEL home has 1997 sq. ft. of luxurious living space. Three or four bedrooms, 3 full bathrooms, sewing room, charming living room with floor-to-ceiling fireplace, separate dining room, large bright kitchen with eating area, utility room. Sliding glass doors to excellent patio. Attached garage. Shake roof. This immaculate home is in absolutely mint condition. Residences in this prime area are NOT LONG on the market as a rule, so act accordingly. Courtesy to all agents. For appointment to view or additional information call ROBERT YOUNG 388-6275 (Pager 821) or 383-9898 or MIKE RUDDY 388-6275 (Pager 792) or 656-4089 or 383-4124 anytime. Park Pacific Investments Ltd.

Low Down Payment PRIVATE SALE

Try your low down payment and assume the existing mortgage, three bedrooms, completely renovated, full basement home. Situated on easy care lot, close to all amenities. $45,000. 385-7617.

GORDON HEAD $59,900
3 bedroom older quality house on quiet one-third acre lot with fruit trees. Formal dining room, 2 fireplaces, full basement, with family room, and drive-in garage. Excellent 10 per cent mortgage if desired. 477-3020.

FOR SALE: FINE PLAIN FAMILY home. Situated North Oak Bay. 5 bedrooms main, in-law suite down, 2 bedrooms, all appliances considered in offer, priced below actual value, no agents. Phone 592-2951 or 595-7612.

BY OWNER, 1,640 SQ. FT. LOG house, 2 bedrooms plus den, separate dining, living with rock fireplace, cozy kitchen with solid oak cabinet; large private patio. Offer at $61,500. 478-0529 after 5.

FOR SALE BY OWNER, WELL constructed family home. Near sea. Corner Olympic View and Bradene. $88,900. Call 382-5958 or 478-1133 after 5 or on weekends.

BY OWNER, 3 YEARS OLD. 3 bedrooms, corner lot in Glanford area, $57,500. Mortgage assumable. Call 479-2450 or 478-3263.

BRENTWOOD BAY, 2 BEDROOM low basement house, corner lot, near waterfront, $48,500. 652-3059.

AS LOW AS $1250 DOWN, $295 A month, 3-bedroom, large individual lots. 652-1777 or 658-8846.

250 HOUSES FOR SALE

P.R. B
P. R. BROWN AND SONS LTD.
"The People To See"

OAKLANDS $55,500

Bungalow style home with 2 Bedrooms on the main floor and a possible third or fourth down. Large living room with hardwood floors. Family size kitchen with large dining area. Enclosed sundeck at the rear. Full high basement. 2 bathrooms. Fenced yard and extra parking. Owner will consider offers.
385-3435 JOHN EVANS 477-4452

NEW LISTING $56,500

Near Ambassador Park in the Lakehill Dist. 2 bedrooms on the main floor and a possible 3rd down. Living room with a fireplace and hardwood floors. A-spacious kitchen with dining area. Full high basement and a large 60'x150' lot.
385-3435 JOHN EVANS 477-4452

UPLANDS

Gracious home with charm and character and over 2000 sq. ft. of comfort and spaciousness. 2 Bedrooms and private den with a fireplace. Large gracious living room with a bay window, fireplace, hardwood floors, separate dining room, and a kitchen with a breakfast nook. A beautifully landscaped garden with a sprinkler system. A secluded patio overlooks the private rear garden, ideally suited for people who desire privacy, comfort and pleasantness in the heart of the Uplands. Certainly a unique and valuable property offered at $128,500.
385-3435 JOHN EVANS 477-4452

JUBILEE $33,500

Small Bungalow home on a no through street. Large 50'x150' lot with several fruit trees.
385-3435 JOHN EVANS 477-4452

646 PINE

VICTORIA WEST. Renovated older home on quiet street close to town. Large garden lot; full basement. Excellent single family home for asking price of $51,000. Make an offer. MLS
DAVID SCOTT 385-3435

948 FULLERTON

Rented for $495 per month or live in it. Fine older home in quiet area close to town. Very fairly priced at $48,900. Make an offer. MLS.
DAVID SCOTT 385-3435

876 TOLMIE

Near Mayfair Shopping Centre. 3 bedroom asking $57,000.
DAVID SCOTT 385-3435

GRACIOUS WELL-BUILT BEACH DR. FAMILY HOME $89,500

Built in 1940, this four-bedroom QUALITY home, with its mature fully landscaped treed lot (much seclusion at rear), exudes CHARACTER, VALUE AND CHARM. A total of 1800 sq. ft. on two levels. Living room (23x14) with FP; leaded glass doors to formal dining room (13.6x11.6); spacious bright kitchen with eating area; full basement; double drive-in garage; oil HW heat; modern wiring, roof and insulation — these are some of the many features of this well preserved dowager with her prestige address. For appointment to view call ROBERT YOUNG 388-6275 (Pager 821) or 383-9898 Res. or 383-4124 anytime. Park Pacific Investments Ltd.

5 ACRES 2 BED HOUSE 7 YEARS OLD $44,900
OPEN SAT. 2 - 4
Follow Millstream Road past Western Speedway to Junction of Finlayson Arm Road. Drive Finlayson Arm Road 1 mile watch for signs.
Exclusive
RANDY SMALL and
LEE WROBEL
388-6275 Pager 654 or 865
British American Realty Ltd.

BY OWNER Reduced $6900 For Quick Sale

From the original asking price. Well below replacement and appraised value. For this lovely older home. Over 1,700 sq. ft. on main floor, 600 sq. ft. of new addition, done 3 years ago. With wall to wall top quality carpet which is nearly new. Full basement that can be finished for a suite. Lots of new plumbing and wiring. Close to Bay-Quadra St. in a quiet residential district. Low down payment. Asking $52,900 or any reasonable offer. 652-2896.

$31,000 GORGE

Handymen only! Great price for you to renovate this 3 bdrm, no basement home in a nice area. Just listed. The price is RIGHT! Please call:
VANA HOLMES
385-7721 388-5464 Pgr. 708
GARDNER REALTY LTD.

DESIGNED FOR TWO
English country style. 2 large living rooms, perfect for entertaining, 2 bedrooms, 2 4-piece bathrooms (both ensuite), 1300 square feet. Peaceful with water view at Brentwood; low $70s. 652-5766.

OPEN HOUSE $47,000
1024 COLVILLE
FRI. AND SAT. 1:30-4:30
See this 4 bedroom, full basement home. Low DP and balance like rent. Or call 592-3920 or 386-6552 F. C. Hully, Real Estate, 620 View.

$1500 DOWN PAYMENT, $36,900 or offers. 2 bedrooms, full basement everything, wall-to-wall carpet. Fridge and stove, included. Very clean Phone owner, 479-2209.

250 HOUSES FOR SALE

Montreal Trust

OPEN HOUSE SAT. 1:30 - 4:00 425 CULDUTHEL

A very unique home totally restored. Charming beams, panelling, fireplace, new flooring, roofing, stucco, rewired, replumbed, new hot water tank, full basement with laundry hook-up. Greenhouse, garage. Spotless inside and out. MLS No. 30886.
386-2111 DON BECKNER 386-0568
PAGER No. 718, 388-5464

OPEN HOUSE SAT., 1:30 915 Runnymede

Prime area — quiet street — yet close to schools — shopping and bus. Immaculate home, L-shaped living-dining room, fireplace. 3 nice bdrms. on main floor, rec. room, den, shop in lower area. Beautiful back garden fenced with patio. See you there. MLS No. 35293. $84,500.
386-2111 DEL BECKNER 477-4994

OPEN HOUSE SAT. AFTERNOON 6936 E. Saanich Rd.

SUPERB FAMILY HOME. Nothing lacking here, except a whole family to enjoy this spotless, very-well designed, top-quality constructed home. Modern design, 13 years old, over 1400 sq. ft. on main floor. Lovely valley views, over the easy-care shrubbed gardens. Huge Tudor-design rec. and games room with wet bar, plus a cozy family room for a bedroom, library or den. Ample parking for many vehicles. Real value at $84,900. MLS 36482. "Use our new no-penalty Mortgages."
LEN STEPHENSON
386-2111 385-0328

OPEN HOUSE 7616 Blackthorne (Off E. Saanich Rd.) SAT. 1:30 - 4:30

IMMACULATE COUNTRY LIVNG, $59,900. Be the proud owner of this 2-year-old, better-than-new, three-bedroom family home. Located on quiet cul-de-sac. Just perfect for the young family. Spacious living area, family-size eating area in the kitchen. Full basement ready for your own development. R.I. fireplace. House and garden as neat as a pin. Nothing to do but move right in. MLS 32748.
386-2111 MIKE McKENNA 592-3611

OPEN HOUSE SAT., SUN. 1:30 - 4:00 1585 THORNHILL

You must see this brand new West Coast cedar contemporary in excellent area for schools, recreation and shopping. Living room has vaulted beamed ceiling, 3 bdrms., 2 deluxe bathrooms, quality kitchen cabinets, well-finished throughout plus room for more development in basement. All thermo windows. Located on one of the best lots in the area. Well valued at $78,900. MLS.
386-2111 DEL BECKNER 477-4994
GRAYDON HOOKER
386-2111 598-2186

RURAL 4 BEDROOM $$58,500

Country quiet yet within 1½ mile circle just 15 minutes to town. Family kitchen with sunny deck off. Pleasant valley views. Two bathrooms. Four year old home has a well maintained fenced and landscaped lot. Located on no-thru street Safe for the youngsters to play. One block to elementary school. MLS 34405.
386-2111 MIKE McKENNA 592-3611

Near Langford Lake $51,500

Bright with attractive corner pane windows. Good looking, sturdy, spotless inside and out. 3 or 4 BR home, large LR and Dr heatilator fireplace. garage. MLS 34892
386-2111 DON BECKNER 388-5464
Pgr. 718
GRAYDON HOOKER
386-2111 598-2186

Fairfield Duplex $46,900

Bright up-and-down duplex, two 1-bdrm. suites on a quiet street near the ocean. Excellent starter — easy to own. Call now.
DON BECKNER
386-2111 388-5464
Pager 718

2-STOREY OAK BAY AVE.

If you're looking for a 2 storey, 3 bdrm. CHARACTER home on a quiet street just of OAK BAY AVENUE, you've found it! Features 1469 sq. ft. of living area, family size kitchen, separate dining room, updated services and a fenced yard. This home is in excellent shape and is close to all amenities. Bring us an offer on $57,900. For viewing anytime, call:
GRAYDON HOOKER
386-2111 598-2186

2 STOREY OAK BAY AVE.

This home is ideal as it is located on a new cul-de-sac bordering Lambrick Park and the Gordon Head Community Centre. Spacious and professionally finished on 2 levels, it includes a rec. room with fp. and workshop in addition to 4 bdrsm. plus a den, 2½ baths, sep. laundry room, and a well appointed kitchen. Many special features in this attractive 2 yr. old home priced at $85,000 MLS. Take the opportunity to view this listing today.
386-2111 NEIL RAWNSLEY 595-1507

COLWOOD BRAND NEW $54,900 5% DOWN

3 bdrms., fireplace, thermopane windows, extra insulation, full and open ground level basements. Good sized lots, some with views. 524 andn 528 Stornway (off Wishart). More nearing completion. Choose your own colour schemes. Others priced from $61,800. Make us an offer. Visit our display home at 3231 Wishart Road.

WED.-FRI., 1 - 6
SAT. & SUN. 1 - 5

For more information call Ken Millar 478-1721 or 384-8075 pager 519 anytime.

RIDLEY BROS
DEVELOPMENT CO. LTD.

RETIREMENT
BROADMEAD
New 1,650 sq. ft. luxury 2 bedroom, no-step on quiet cul-de-sac. Call 658-8059.

UNIVERSITY BY OWNER
1870 Varsity Place, 4 bedrooms, 2 bathroomss, plus family room, large sundeck, fenced-in backyard, quality carpeting, excellent value $87,500. Phone 477-0090.

250 HOUSES FOR SALE

BROWN BROS. on BLANSHARD
"People Helping People"

OPEN HOUSE 3014 Cadboro Bay Rd. Sat., 1:30-4:30

2 bedrms and den with fireplace, or 3rd bedrm., 2 bathrms, gracious L-rm with sundeck off, large sep. D-rm, spacious kitchen with eating area. This fully insulated and double-glazed bungalow is nestled among beautiful ornamental shrubs and trees. Lovely private garden with fruit trees. DR-in garage with automatic door. Offered at $97,500.
DOUG LAWSON 595-2486
JIM KENNEDY 592-9078

OPEN HOUSE 2171 Smythe St. Sat., 2:00-4:00 p.m.

Solid, attractive 2-bdrm, stucco home on a lovely garden lot. Featuring thru-hall plan, good-size L-rm., fireplace, oak floor. Small separate D-rm., compact kitchen with utilities on main floor. Full basement. Drive-in garage. Reduced to $58,000. Exclusive with
CEC PEARCE 386-3808

BRENTWOOD 6997 Hagen Rd.

Thermopane windows, shake roof, raised hearth rock fireplace, quality materials. Built by a craftsman. See this lovely 4-bdrm. home with charming L-rm., sep. D-rm, family kitchen, 4-pce, and 2-pce. bath. Wrap-around sundeck. Full high basement. On attractive lot close to marinas. MLS 35634. Priced to sell at $69,900.
CEC PEARCE 386-3808

OAK BAY BORDER

Immaculate 2 bedroom home, thru-hall entry. Large bright L-rm D-rm and kitchen with eating area. Full basem't with finished room. Offered at $63,900.

CEDAR HILL-DONCASTER AREA HOMES

1—Cute 2 bedroom, no basem't home, suitable for retired couple. Close to bus and priced to sell. Offered at $47,000.

2—Lovely 2 bedrm, 1½ bathrm home. Thru hall plan, L-shaped L-rm-D-rm. Convenient kitchen with utility rm and sunrm off. Rec. rm. with fireplace in basement and further development. Very attractive treed lot short walk to Cedar Hill Golf Course and shopping. Offered at $69,500.

For more information on these 3 homes, please call:
DOUG LAWSON 595-2486
JIM KENNEDY 592-9078

DEVELOP THIS!

Take a good look at 1732 Adanac. See the potential; visualize how nice you could make it, just with T.L.C. Its a good deal and the reduced price will sell it. New MLS.

DON'T MISS THIS

Better than new on a newly landscaped lot 30'x140'. A semi-detached 3 bedrm strata duplex. Spacious 1257 sq. ft. fully carpeted and completely financed. Ready to move in with low down payment. See 187 Atkins Ave. and call for further details.

CONVENT PLACE

Is a quiet cul-de-sac near Beacon Hill Park, and at 957, is a gracious 3 bedrm bungalow of "Maclure Design" with full basement. Set on a beautiful large (9600 sq. ft.) lot, zoned R-3. The price at $79,000 is not enough for the land so move fast on this one. New MLS. Call for appointments to view these 3 homes:
TED KAY 385-4086
JIM MASSEY 385-8226

SOUTH OAK BAY McNeil & Newport $96,700

When completed, you will derive a great deal of satisfaction from your new English Tudor Home — large master bedrm with full 4-pce. en-suite. Two other bedrms. plus a large unfinished area of approx. 297 sq. ft. for future expansion. Family room with fireplace. Family-size D-rm. Tastefully designed in a prime residential area.
JIM McNAUGHT 592-0285

SSHH! The Inside Storey

Of this perfect home at 762 Hutchinson must be SHOWN to be KNOWN. Come inside and see all the charms — it is immaculate! Plush carpeting over oak floors, a fireplace with built-in bookshelves, bright cheery kitchen with E-A, 4 bedrms (1 down), panelled rec room, finished utility room. The outside is perfect too. Beautifully landscaped, a huge concrete patio and a sundeck with a 90 degree view. All this for only $81,000. MLS 36019.
JOE RICKARD 656-1628
or 385-8771 (anytime)

A. E. LePAGE

BRIGHT AND SPOTLESS
Three BDR, bright, immaculate home on quiet cul-de-sac in Gordon Head. Fireplace and 1½ baths up, roughed-in FP and bath down. $69,900. DOUG ROSS 386-6331 or 477-0975.

ESTATE SALE
$46,000 for this 3 BDR home one block from the water at 1975 Kaltasin Rd. in Sooke. 7 yr. old house in good condition with carport, storage shed and greenhouse on nicely landscaped large lot. BILL PETTINGER 386-6331 - 743-9461 or ERIC FRAZER 386-6331 - 743-9155.

REDUCED $5,000
TO NEW ASKING PRICE OF $62,900 3 BDRMS UP, ONE DN., COMPLETELY FINISHED BASEMENT. FULLY FENCED REAR YARD, DRIVE-IN GARAGE, PATIO, AND LOTS OF OFF-STREET PARKING FOR BOAT TRAILER, ETC. TO VIEW THIS EXCEPTIONAL VALUE IN NORTHRIDGE, CALL 479-6192.

SACRIFICE
By owner. New 2 level, 3 bedroom on Saanich Peninsula, $63,000. For viewing and information call 656-4745.

YOU'VE SEEN THE REST SO NOW SEE THE BEST
Near completion, Brentwood secluded lot, direct from Builder: 479-5944.

BY OWNER, 3 YEARS OLD. 3 bedrooms, corner lot in Glanford area, $57,500; mortgage assumable. Call 479-2450 or 478-3263.

CLOVERDALE ST. — $40,000
2-bedroom, 3rd in basement, new roof, plumbing and wiring up to date. Valuable lot. 383-2498.

BY OWNER, 6 BEDROOM, 2 kitchen, 2 bathroom, laundry room, large fenced yard. Almost new. 386-3649.

C. N. MONTAGUE CO. LTD.
Sales, Consultations, Rentals
1720 Lillian Rd. 595-4413

2 BEDROOM STUCCO, QUIET street, fireplace; $39,700. 382-8608.

FLOATHOME FOR SALE. 382-8917.

253 COUNTRY HOMES and PROPERTIES

OWNER TRANSFERRED — must sell, $46,000. New double wide on ½-acre near Florence Lake, 3-bedrooms, huge patio. 477-2040, 385-8592.

HOBBYFARM
5 acres plus several barns large 3 bedrooms house W. Burnside area. $59,500.00. 479-3865.

METCHOSIN
Over 2 acres, very different, 3-level home, small pool and sauna, $84,900. 478-7698.

GORDON HULME LTD.
SIDNEY-SAANICH PENINSULA
656-1154 2444 Beacon Ave.

253 COUNTRY HOMES and PROPERTIES

REDUCED $87,500 METCHOSIN 2 ACRES

Live in the trees away off the road in this contemporary cedar home with big rooms and deep windows that let the sun shine in but so private that no drapes are needed. Two BR's on main and 1 down, big main bathroom with sunken tub and sep. shower, 2nd bathroom. down. Floor to ceiling old brick FP in LR and Fam. room, Separate ground level rec with long bar and sliding glass doors to lawn area. Efficient electric forced air heat. Separate double garage — workshop plus extra single garage. Phone fast on this one!
Jo Lennox
478-2563 Pager 769 382-6275
Marilyn Moore 382-8015

SHERINGHAM POINT

New, 1150 sq. ft., 2 bdrm. on treed acre close to some lovely beaches and provincial park. Peaceful surroundings and fresh west coast air! $45,000
Jo Lennox
388-6275 Pager 769 478-2563
Marilyn Moore 382-8015
Capital City Realty Ltd. 388-7557

THE "HISTORY MAKERS"
WHITTOME'S SHAWNIGAN

$54,900
Super buy on brand new 3 BR split level cedar siding, shake roof, vaulted ceiling, heatilator FP. All this on a lge lot with view of Shawnigan Lake. Country Club membership included for year round recreation. Still time to pick your colors. Call Joan Stallard, 743-5311 or 743-9889.

NEW LISTING — $51,500
Only ¼ years old, attractive 3 bedroom home on large view lot in Shawnigan Village. Call Joan Stallard, 743-5311 or 743-9889

HOBBY FARM
5.7 ac. cleared and mostly fenced with sweeping mtn. views. Good 2 BR home with additional rooms in full bsmt. Additional bldg with power and water would make ideal guest cottage or hobby room. Priced in the seventies. Call Joan Stallard 743-5311 or 743-9889.

5.5 ACRES

Meadowland — great for animals. Just reduced in price. Modern 1600 sq. ft. home delightfully different. Beautifully landscaped, paddock area. Far too many features to mention. Call quickly or drive by 2812 Dooley Rd.

Lorraine Hett
478-2430
Sandy Banner
658-8422

WATERMAN & ASSOCIATES REALTY LTD.
923 GOLDSTREAM AVE. • 478-9581

2 ACRES CEDAR AND GLASS LUXURY RESIDENCE 2 ACRES

Situated on a gently sloping hillside. 2 acres overlooking Satellite Channel, a unique cedar and glass luxury residence designed for maximum light and view. 3 bedrooms, master ensuite plus dressing room, reading area and a private separate view lounge. 3 bathrooms. Large family room. Excellent wooded play area for children. Compact view kitchen with adjoining breakfast room. Den. Reeception hall. All electric. Thermopane. An intriguing multi-level residence and offered at $168,000. Exclusive.
Residence Office
598-1420 Ted Walford 477-1841
BLOCK BROS. REALTY LTD.

7937 LARKVALE
$69,900
Get that country feeling as you enjoy living in this fine 3-bedroom, 1½-bath home. Extras inclouude privacy doors up, fourth bedroom plus ½ bath and balance of area drywalled, laundry tubs, work area with 220 plug. Home has energy saver insulation, some thermal pane, lots of kitchen cupboards, carport with sundeck over. Extra car parking, fenced rear yard, nice landscaping and interesting valley views.
652-1141 FRANK CSINOS 652-3202
388-6275 Pager 2825
SEABOARD PROPERTIES LTD.
7173 W. Saanich Rd.,
Brentwood Bay, B.C.

MUST SELL FOR SALE BY OWNER

Secluded 5-year-old 4-bedroom 2-bathroom 2 stone fireplace home with sea and mountain views. Large sundeck, 2.1 acre. Price reduced to $77,000. Phone 478-3628, after 6 p.m.

Country Living

Lovely 2 bedroom rancher custom design sunken living room with white stone fireplace, step saver kitchen, separate dining room with patio, large family room with franklin fireplace. Double carport, only 3 years young and situated on almost 0.9 of an acre. Very private and secluded stone throw from the lake. Existing barn ideal for workshop or studio. Priced to sell at $62,900. For viewing quickly call FREDDY STARKE 385-6964 or 479-3866 CASTLE PROPERTIES.

HORSE LOVERS

All-weather riding ring, on three acres with stables, North Saanich area. Lovely modern 3-bedroom home with den, living room with fireplace, excellent kitchen, dining room, 3 baths. High basement, rec. room, saddle room, laundry worth your inspection. Please call BILL PALFREY, 598-4210. Lloyd Ellis, 658-8222, Island Homes Ltd., 386-7545.

ON THE BEACH

Magnificent selection of cottages, Townhoues, apartments offering fabulous views and within maintained estate grounds. Absolute peace and quiet our first priority. For a viewing appointment

OCEAN VILLAGE
642-5254

.96 ACRES, 5836 OLD WEST Saanich Rd. A bargain at $79,000. Treed, privacy, cedar siding, shake roof, large front sundeck, big country kitchen, slate fireplace in living room, 3 bedrooms, 2 are 12x15', master has ensuite, walk-in closet and sliding glass doors to private sundeck. Also a big workshop. By owner, 479-4566. Open House Sundays, noon to 5.

ONE ACRE
LEVEL LOT WITH 165' ROAD FRONTAGE MOSTLY CLEARED WITH SOME NATURAL BUSH ON THE BACK, GOOD SOIL, ASKING $35,000
BEN RICHARDSON
656-6958 656-5584
BOCK BROS. REALTY LTD.

2¼ ACRE HOBBY FARM, DOUBLE fence, 2 bedroom log house, attached carport and double garage, small barn, $59,900. Duncan area! For further information 479-2343 8 to 6 p.m.

WANTED TO RENT, GARAGE or carport to store boat or trailer, Cedar Hill X Rd. McKenzie-Shelbourne area evenings. 477-1683.

SAANICH PENINSULA PROPERTIES LTD.
2254 Beacon Ave., Sidney. 656-4008

253 COUNTRY HOMES and PROPERTIES

1.6 ACRES REDUCED

Reduced for quick sale! 1.6 acres of gently sloped Saanich property, perfect for your new home and animals. Nice rural outlook but close to bus route and town. (ML 33864) Now only $42,900, don't miss it! Call now Neil R. MacDonald 386-3494 (24 hrs.)
CENTURY 21 WESTERN HOMES
1037 Cloverdale Ave.

256 WATERFRONT PROPERTIES

THE "HISTORY MAKERS"
WHITTOME'S SHAWNIGAN

NOW IS THE TIME
TO GET THAT WATERFRONT YOU ALWAYS WANTED

$43,900
SHAWNIGAN LAKE
1-Bedrm. year-round home with possible 2nd bedrm. Guest cottage. Workshop. Lakeview and lake access across the road. Also shared wharf.

$49,500
SHAWNIGAN LAKE
Small summer cottage with superb sandy beach. Rather private too. As good as you will get for your money.

$49,500
SHAWNIGAN LAKE
2 Bedrm. year-round home with its own wharf on leased waterfront across the road. Large living and family room. Beautiful condition. Immaculate. Retirement or starter home.

$59,900
SHAWNIGAN LAKE
2 Bedrm. year-round lakefront home. Very spacious. Ideal waterfront for skiing, swimming, boating. Must go.

$130,000 A MANSION
FOR THE WELL-TO-DO
Possibly the finest Shawnigan waterfront property. 1.52 acres with 214' of Sunny lakeshore. Very spacious and exciting chalet-style home with 3 bedrooms. Built to V.L.A. specifications. Taxes $1022. A real mansion.
For more information or viewing on the above listings phone collect to John Ettema 743-5311 or 743-2609 Res.

BEACH AND VIEW GORDON HEAD $124,900

This 4 bdrm. and den home has 2400 sq. ft. of finished floor area and 3 baths on over one-third acre property. Large LR with FP, sep. DR, family room has FP and builtin bar. To view call SHANE BEFURT, 386-6164 or 479-0010. CASTLE PROPERTIES.

$114,500

VENDORS have purchased. Maximize this opportunity to own ½ acre of gorgeous well-treed waterfront property. This 4-yr.-old home is Cedar, snake roof, has 3 or 4 bdrm, 2 full baths, 2 impressive floor to ceiling fireplaces. PLUS Spectacular views of Victoria and the Sea!! Call for your personal appt. to view.
LESLEE FARRELL 592-7246
388-5464 Pgr. 665
DOUG CODDINGTON
Seaspray Properties Ltd.
595-3151

WANTED
Qualified purchaser wants waterfront, retirement home within 7-mile circle, preferably Gordon Head. Specific requirements: ranch style with 2 or 3 bedrooms, laundry facilities all on one floor. Price range: $125,000. Please call: 595-1535 GAIL WEINBERG 477-4467
386-7521 PETER DUECK 479-9909
BOORMAN INVESTMENT CO. LTD.
2045 CADBORO BAY RD.

OAK BAY
Remodelled home in exceptional condition. 3 large bedrooms, 16x14 dining area, living room with heatilator fireplace, fantastic kitchen with large sundeck offering Western exposure. Thermopane or double glazed windows. All this on 160 waterfront property near marina. Full high lower level c-w 20x16 rec room. MLS. $159,000. SID HASLAM 477-1994, GRAY LAITE 656-5267. National Trust 595-2121.

CORTES ISLAND SEAFRONTAGE

2 natural parcels fronting on Gorge Harbor, both with excellent building sites, beaches, cove and all-year anchorage.
3.94 acres—1000' frontage, $40,000
5 acres — 2100' frontage, $55,000
H. W. DICKIE LTD.
70 Gov't St., Duncan, B.C.
V9L 1A1 746-5171

19 ACRES 300' W'FRONT

East Sooke overlooking beautiful harbour and Whiffin Spit. 1,700 sq. ft. older character home. Separate garage and workshop with 2-bedroom sleeping quarters. Out-of-town vendor says sell. Let's hear an offer. Asking $135,000.
DOUG BOWEN, 385-2481
Swinerton Stewart Clark Ltd.
REALTY WORLD

SMASHING CONTEMPORARY

A truly different adult oriented home offering seclusion and countless unique features. Call for all the details. Offers invited on asking price of $189,000. Trades welcome (MLS).
595-1535 GAIL WEINBERG 477-4467
386-7521 PETER DUECK 479-9909
BOORMAN INVESTMENT CO. LTD.
2045 CADBORO BAY RD.

WATERFRONT PROPERTIES.

72-FT. WATERFRONT WITH ISLAND AND MOUNTAIN VIEWS 6 MONTHS OLD, UP TO 4 BEDROOMS, LARGE REC. ROOM WITH ROUGHED-IN PLUMBING FOR BAR ON ONE-THIRD ACRE. OFFERED AT $97,500.
656-5237 TED PHILLIPS 656-5584
BLOCK BROS. REALTY LTD.

CORDOVA BAY

What could be more desirable than an immaculate waterfront home all on one level. Two bedrooms, both with ensuites, fantastic kitchen with Jenair, huge living room with stone heatalator F.P. Exclusively at $137,000. Call today for private viewing.
DALE BRIGGS
385-7721 592-3978
GARDNER REALTY LTD.

VALDES ISLAND

52 Acres approx. 4,000 waterfront, 2 covers, sheltered moorage, many building sites. $250,000. Principals only please, contact DAVID SCOTT. 385-3435.
P.R. BROWN and SONS.

LAKEFRONT $69,900

Within 9-mile circle on one-third acre on a quiet lake, 2 bedroom part basement home. Call CHRIS GREIG, 478-5953 or 386 6164 CASTLE PROPERTIES LTD.

180' Waterfront

.97 acre, view lot, Landsend Rd. Hydro, water available. Sale price $62,000. MLS 32272.
HERB McDANNOLD
382-9191 BUS. RES. 384-6768

THE PERMANENT UNBELIEVABLE

2 bedroom full basement home on .93 acre of waterfront in centre of Youbou (Lake Cowichan). Priced for instant sale at $38,900. Phone Les Allen 748-0524, between 8 a.m. and 10 a.m. Astro Realty Ltd., 472 Trans Canada Highway, Duncan, 748-8186.

Shawnigan Manor

Lots on Shawnigan Lake. See under lots for sale. For further details 595-6281.

256 WATERFRONT PROPERTIES

WATERFRONT
$125,000

An outstanding seafront property on Cordova Bay. The home sits high on the bank overlooking Haro Straits. Spanish style bungalow offers spacious L.R. designed to capture the ocean view. For your house guests — a delightful cottage. The grounds provide a combination of natural growth (for privacy) a variety of fruit trees and kitchen garden. For appointments to view call GIBBY McLEOD at 598-2264.

OAK BAY — PRIME LOCATION

Step right on to the beach from the garden. This is undoubtedly one of the finest waterfront properties available with panoramic views from Mt. Baker to the Olympics. The modern house is immaculate inside and out, containing 3 large BRs, spacious living room with fireplace and sundeck off, separate dining room. Full basement with large den-rec. room, additional bathroom. Professionally landscaped garden. This most attractive property is offered at $139,000. To view please call — JOHN BARNES, 598-3321 or 598-4243.
JACK MEARS OAK BAY REALTY LTD.

EXCITING EXECUTIVE HOME

7 years old — Landsend Road — 1 1-8 acres, 173 feet of choice waterfront with small cove, without doubt one of the finest waterfront properties in Victoria. A beautiful setting in lovely landscaped grounds completely at home with nature. All rooms looking out to sea, 3 good size bedrooms all 4-piece ensuite — 3 gracious lounges all with fireplaces — green house, workshop, double carport and irreplacable at the low asking price of $179,000. Early possession. Further details with appointments to view through MIKE RUDDY 656-4089 or 388-6275 page 792 or J. B. YOUNG 598-1818 or 388-6275 peger 805.
PARK PACIFIC INVESTMENTS

GORDON HEAD VANTREIGHT PT.

Located on the east horn of Margaret Bay is this two third acre of attractive waterfront property, park-like at road, easy access at shore. The home is most appealling with dark oak floors in LR, DR and halls, thermal windows at front, a 20-ft. master BR with fireplace, delightful kitchen with custom made cabinets of antique oak finish, built-in dishwasher and garb., eating area, sliding door to large sundeck with glass panelled railing. Down carpeted stairs are games room, cosy den with "Manor" heater, comb. utility-sewing room, bathroom with sauna and shower. Bonus of upstairs area for furether development. Outside there is two place garage, plenty of parking area. Price $175,000. Wilfred Davis 479-1667 or 658-8884.
J. H. Whittome & Co. Ltd.

WATERFRONT PORTAGE INLET
$85,000

SET WELL BACK ON A 244' DEEP LOT, THE LOCATION PROVIDES TRANQUILITY, AMPLE PARKING AND GARDENING AREA. MULTIPLE PLUMBING PROVIDES WONDERFUL FAMILY ACCOMMODATION (OR PARTIAL REVENUE. THE VIEWS, SMALL BOATING AND WILDLIFE THAT VISITS DAILY ALL COMBINE TO PROVIDE THE LIVING PLEASURE THE CITY IS FAMOUS FOR. WELL WORTH INVESTIGATION. THIS IS AN EXCLUSIVE LISTING. FOR FULL PARTICULARS AND APPOINTMENT TO VIEW THIS INTERESTING AND WELL PRIVED HOME CALL MR. YELLS AT 388-4271 OR 383-5038 RES.
J. H. Whittome & Co., Ltd.

DEEP COVE

Beautiful 2.4 acres property with 127' gentle sloping waterfront; plus older 2-bedroom home in good condition; near famous Deep Cove Chalet Restaurant. Sheltered bay, western exposure. $125,000. 384-3155, 477-4439.

SAANICH INLET
$41,500

Where can you get a cheaper waterfront lot that will provide the views, the trees and rock, and deep water at shore, with SW exposure? Granted there are development costs but the end result would be less than the other comparable lots. Besides, the owner will cooperate with terms. Located near Willis Pt. on Mark Lane. Wilfred Davis, 479-1667 or 658-8884.
J. H. Whittome & Co. Lt.

PROSPECT LAKE
$71,500

Waterfront property with 70 ft. frontage, tastefully landscaped, concrete wall at water edge, small dock, plus neat stucco house with one BR. and bathroom on main and second BR. 2 pce. bathroom down. This is an all year home with auto oil heating, fireplace, new hot water tank, two water systems. Exclusive. Wilfred Davis, 479-1667 or 658-8884.
J. H. Whittome & Co. Ltd.

WATERFRONT

Who knows what they are missing; if they don't take time to look. CRISP new listing, this 4-bedroom home, ONLY 3 years old, siutated on a large lot, your own dock, carport. Be not sorry call us, for further information. Roma or John Molyard at 386-3585, res. 384-4827. Oh, yes, asking price is $119,000. Call us and we will be happy to take you. MLS. CHOICE, MUCH, MUCH, MORE. Victoria Realty Ltd.

OPEN HOUSE

1:30 TO 4:00
SAT. and SUN.
3931 SMUGGLERS COVE RD.
TEN MILE POINT
NEW EXECUTIVE, WATERVIEW HOME
APP. 3260 SQ. FT.
KRIS GUDJONSSON 721-3571
CANADA TRUST 595-5131

Waterfront Cordova Bay
5221 Beryl (off Walema) over 1,500 sq. ft. nicely renovated. S. Philps, 388-7557 of Capital City Realty Ltd.

258 CONDOMINIUMS

FAIRFIELD
Owner Returning to England

and leaving a beautiful 2 bedrm., 1½ bathrm corner ste. in one of our most desirable areas. Features elegant LR-DR with eastern BAY WINDOW in bright eating area. Superbly laid-out (bedrooms on either end of suite), and attractively decorated this ste. provides lge. balcony with built-in planter boxes; controlled UNDERGROUND parking; workshop. Short walk to BEACON HILL PARK and SHOPPING. $45,900. Call today for an appt. anytime.
DONNA FOSS
477-7291 384-8075 (pgr. 504)
D.F.H. REAL ESTATE LTD.

NEAR UNIVERSITY

Very bright 1 bedroom ground floor condominium close to university, shopping, transportation, Racquet Club. Look into this. It's worthwhile. MLS 35415. $33,900. Call
JACK GRANT
382-9191 BUS. RES. 477-8172
THE PERMANENT

258 CONDOMINIUMS

JACK MEARS OAK BAY REALTY LTD.
2194 OAK BAY 598-3321
Where Trust Is The Basis of All Business

FERNHILL PLACE
$43,500.

Quiet, delightful suite offering extra large rooms. Almost 1,300 sq. ft. only 2 years old. If you're looking for a huge country kitchen, you'll love this one! MLS 35831. JACK PETRIE 598-8736 (res.) or 598-3321 (office).

TOWNHOUSE
$53,800.

Now on the market, one of the best designed townhouses in Victoria. Private courtyard, 2 bedrooms, all appliances, fireplace and covered parking, plus 1½ bathrooms. Let us show you these outstanding designs. One with 3 bedrooms, den, 2 fireplaces, family room off kitchen, etc. For more information and to view call MARJ NAPPER or MARKIE MUNN at 598-3321.

WATERFRONT OAK BAY
$69,000.

Beautiful waterfront co-op suite consisting of:
—Large living room
—Dining area.
—All wall-to-wall carpeting, excellent quality.
—Compact kitchen plus 4 appliances.
—Large bedroom with ensuite bath.
—Plenty of storage.
The building also has laundry facilities plus a guest suite for visitors.
For viewing- the MLS 35794. Please contact BILL MOHR 598-3321 or 598-6716.

OAK BAY VILLAGE
$28,900.

Very attractive 1-bedroom suite in a modern exceptionally well-maintained building. Ideal location within easy walking distance of everything! This is a bargain and the price includes range, fridge, wall-to-wall carpet and parking space. Very low taxes and monthly assessment. For further information or to view please call JOHN BARNES at 598-3321 or 598-4243.

SEA VIEWS
LUCKY SEVEN!

Could be your lucky number in this spacious one-bedroom deluxe, fully furnished suite at No. 707-777 Blanshard. Lovely reception room, sauna, swirlpool, underground parking. Even linen and dishes, just move in and walk to everything downtown. Asking $62,000. Vacant and easy to show by calling MARJ NAPPER or MARKIE MUNN at 598-3321.

Member
Relocation Services Canada

$37,900

Immaculate and impressive 2-BR, 1½ bath, off Lampson. Close to 1,000 sq. ft. large kitchen with 2nd eating area. Compares with others over $40,000. Taxes $591.74. Assessment $60.51 includes heat, garage, games room, workshop. Will show anytime. It's worth the trip.
ROY ANDERSON
477-5057

$29,900

3 BR, 1½ bath, end unit townhouse with many extras. Utility room, mirrored wall in LR, 2 inside storage rooms, secluded patio area, large swimming pool, 1150 sq. ft. floor area; all for only $29,900. ML35950.
ROY ANDERSON
477-5057

$21,900

Owner transferred, Reduced to this unbeatable price. (Was $26,900) 1 BR, 2nd level, W-side near the back in Windsor Manor at 848 Esq. Rd. Attractive and quality bldg with concrete floors, elevator, billiard room, etc. Includes your heat for $39.98. Taxes $389.26 gross.
ROY ANDERSON
477-5057
P. R. BROWN & SONS 385-3435

OPEN HOUSE
SUN. 1-5
3958-3962 CEDAR HILL RD.

Only three left high on the hill behind University Shopping Plaza (K-Mart). All suites feature corner location, 2 BRs, 2 baths, circulating FP, double-glazed windows, ensuite washer and dryer hook-up and storage. Adult oriented, sauna, swirl pool and workshop. Located on 4 acres of beautifully landscaped view property. We take trades. Priced from $58,900.
477-0141 ART LAWRENCE 477-9313
477-0141 B. SIMONS 477-1449
THE PERMANENT

ALL OFFERS CONSIDERED

$27,900—2 BR corner suite, next to shopping, bus, etc. Foreclosure. Vacant. Must be sold.
$36,900—Adult building. Quiet location. 2 BR suite facing east, appliances and drapes. Vacant. Immediate possession. ML 36032.
$39,900—Families welcome, near building, top floor 2 BR suite, away from street. Close to shopping, recreation, schools, etc. Early possession. ML 35343.
For information and viewing please call:
HERB McDANNOLD
382-9191 BUS. RES. 384-6768
THE PERMANENT

"LIVE LIKE "A LORD"

in the prestigious Lord Selkirk Estates. Enjoy spectacular views from each of your two balconies in this luxuriously spacious 2 bedrm, and den condominium. The gracious living area features a floor to ceiling FP, skylight, unique wall mural in DR, 5 appliances. Amenities include swirl pool, sauna, party rm, workshop. Happy living begins here for only $57,900. Call today for an appt. to view.
LEONA EDMONDSON
477-7291 (Bus) 384-5088 (Res)
D.F.H. REAL ESTATE LTD.

TOP FLOOR CORNER SUITE

Over 1200 sq. ft., this immaculate 2-bedroom (master ensuite) offers spacious rooms throughout, including family-sized kitchen with eating area and separate dining room with southern view. A good buy at $45,900. MLS. 35639.
DALE YOUNG
477-0191 388-6275 pager 2561
ROYAL TRUST

Excellent Value

See this 2 bdrm Condo. ITS SPOTLESS L.R., D.R. 2 sundeck, compact kitchen with stove, fridge, and dishwasher. Laundry room in your own suite. Asking $45,500. LOUISE WILTERMUTH 477-6307, Office 386-6164. CASTLE PROPERTIES.

TREMENDOUS VIEWS OF CITY, park, and sea. A well built steel and concrete structure. Corner suite with two bedrooms, two baths plus balcony. It's all you'll ever want.
388-7557 PAT FORBES 477-0580
CAPITAL CITY REALTY LTD.

SEAVIEW DELUXE CORNER 1 bedroom condo. in Orchard House, 9th Floor, easy terms. $32,500. Phone 721-3908.

258 CONDOMINIUMS

UNIVERSITY PARK TERRACE
$29,900

Deluxe 1 BR condo. situated next to the Racquet Club and University. On bus route and close to major shopping centre. Large 19'x13' LR with balcony plus in-line Dr with huge wall mirror to accentuate depth. Master Br (14x11) with W-W closet and balcony off. Sauna, swirl pool, exercise room, bike room and undercover parking. Children welcomed. Includes stove, fridge, garburator and drapes. Ready for immediate occupancy and priced to sell at $29,900.
KENT MACLEOD
385-7721 595-4273
Gardner Realty Ltd.

OPEN HOUSE
SAT. & SUN. 2-4:30 P.M.
BEACON HILL PARK
302-1050 PARK BLVD.

Very spacious and bright 2 bedroom corner suite in a lovely block — overlooking Beacon Hill Park. Almost 1200 square feet featureing 1½ baths, quality wall to wall, loads of closet and storage space and of course sun drapes and appliances. Controlled underground parking, large balcony and shopping and transportation are right around the corner. This reallly won't last long at
$55,900
JOHN TODD 598-7849
david burr ltd. 384-9335

SPENCER CASTLE
2930 COOK ST.
Luxury 2 BR suites. Really tops in design and setting. Appointments 384-4013, 386-3816, 384-9610.

OAK BAY
OPEN SAT.
3-5:30 at
304-1400 Newport

Near Windsor Park and the Marina. One of the few still available in this prime location. Come see this 1-BR, bright and clean, top floor unit before it's gone. Now only $36,000. Enjoy walkways in park-like grounds.
ROY ANDERSON
477-5057
P. R. Brown + Sons 385-3435

OPEN HOUSE
604-2910 Cook St.
1:30-4:30 p.m. Sat.

A genuine opportunity! Top floor 2-bedroom, 2 bath, luxury suite in Phase II Spencer Castle. East and South exposure. Breathtaking views over beautiful gardens and guest house and city (twinkling lights at night) with sea and mountains beyond. For prior appointment call:
ELEANOR SANDERSON
384-9610 479-1667
J. H Whittome and Co. Ltd.

Just Listed
BICKERTON CRT.

Right across from beautiful Beacon Hill Park. Southwest corner ste. on the ninth floor. Stunning seaviews from all windows, 2 bedrms, lge. balcony. Extra-large indoor pool, entertaining rm., view lounge, library and billiards, workshop. Pleasant social life — astute council. Only $72,900. Exclusive with
JERRY MIREAU
477-7291 (Bus.) 477-4070 (Res.)
D. F. H. REAL ESTATE LTD.

Two Units Available
Try 5% Down

These are maisonette units comprised of 1117 sq. ft. with 3 bdrms., living and dining areas. Ample storage and recreation facilities. The vendor will provide 95% financing to qualified buyers and will pay for legal costs. Such a deal on these units priced at $41,500 and $42,500. MLS.
NEIL RAWNSLEY
386-2111 595-1507
MONTREAL TRUST COMPANY

OPEN — SAT. 1:30-4:30
SUITE 902-139 CLARENCE ST.

A luxury suite on the 9th floor with spectacular views — 1250 sq. ft. — two bathrooms, two bedrooms, utility room, large living room and DR — a quality building with a sauna, swirlpool and swimming pool. $79,500 MLS 32285.
595-1535 IAN BOORMAN 592-3335
BOORMAN INVESTMENT CO. LTD.
2045 CADBORO BAY RD.

BEGBIE—BELMONT

Desireable 1120 sq. ft., 2-bdrm deluxe suite in 12 unit owner building. Laundry facilities in own suite, 2 bathrooms, large rock fireplace, 4 years old, sound proofed to highest degree possible. All appliances included. Very private patio and lawn. Ground floor. Quiet and co-operative neighbors. Exclusive: $59,500. GRAY LAITE 656-5267, SID HASLAM 477-1994. National Trust 595-2121.

MAKE AN OFFER

on this 1 BR Irma St. beauty. Living room with FP, W-D, lge. Dining area, balcony, low mntnce. costs and taxes. Owner must sell and will consider low, low down to large mtge.
479-1667 B. Brown
C. Atkins 479-1667
J. H. Whittome & Co. Ltd.

PENTHOUSE

The Savoy, 777 Blanshard, in town location, with panoramic ocean, mountain, harbour and city views. Super concrete and steel building. Southern exposure, with large roof-top patios, 2 levels, 2 bedrooms, 3 bathrooms, fireplace, separate dining room. Hot water heated. New and vacant. This the last available penthouse. Private sale by owner $89,900. Offers considered. 385-0520, 385-5663.

BEACON HILL PARK
$28,900

Immaculate 1 bdrm suite located in quiet, well managed and beautifully appointed building. Swirlpool, games room, sauna, etc. Immediate possession. MLS.
JUNE HOUGHTON 477-6185
National Trust 595-2121

ROCKLAND

Small adult oriented building, brand new, 2 bdrms with en-suite, fireplace. In suite utility room, 2 patios, covered parking, southern exposure. Asking $51,900. Larry Haddon 592-7735. British American Realty Ltd. 385-1431.

OAK BAY VILLAGE

2 bedroom, 2 storey townhouse. Fireplace. Garage. Small pet allowed. Exclusive at $53,000. JEANNIE DEWHURST 658-8980 or Royal Trust 384-8001

3 BR. $20,900

Mod. and close to sea in the garden section of Esquimalt.
386-3231 D. B. Taylor 477-9179
Block Bros. Realty Ltd.

OAK BAY
$67,500

2-BEDROOM CONCRETE CONDO. 5½ YEARS OLD — BEACH DRIVE LOCATION, TOP FLOOR, TOP QUALITY; NO AGENTS PLEASE. 388-4334 OR 656-6886.

FAMILY 3 BDRM

Try $1,500 down plus $2,500 new grant on this split level condominium near esquimalt Plaza (eves. 477-7750)
BOWDEN REALTY 383-5524

OAK BAY, NEAR SENIORS' RECreation Centre, 1-bedroom ground floor, in well maintained condominium, $28,000. 382-5211.

258 CONDOMINIUMS

BROWN BROS. on BLANSHARD
"People Helping People"

FAIRFIELD
Park Boulevard

Beautiful, spacious 2-bedrm., 1½ bathrm, top floor, corner suite overlooking Beacon Hill Park. Close to shopping, bus and short walk to Dallas Rd. Offered at $56,900. Exc.
DOUG LAWSON 595-2486
JIM KENNEDY 592-9078

THE SUITE LIFE

So nice for retired, single, or bachelor hide-a-way. A well planned spacious 1 bedrm suite in a very select area, only 1 block from Dallas Rd. with a glimpse of the water. Priced to sell at $31,500. MLS
TED KAY 385-4086
JIM MASSEY 385-8226

IRMA STREET
Quality Condo

Adults only. Features spacious living rm with raised hearth fireplace. Dining area, galley kitchen. One bedrm plus enclosed balcony for den or guest rm. 4 appliances. Well priced $34,000. Excl.
CEC PEARCE 386-3808
or 385-8771 (anytime)

ROYAL WOODS
Top Floor
McKenzie and Quadra

Present your offer on this loft-style unit which is in excellent condition. One-bdrm and den.
MUST BE SOLD
$39,900 — MLS 32894
JIM McNAUGHT 592-0285
or 385-8771 (anytime)

THE NEWPORT BEACH

Only a few yards to Oak Bay's most exclusive waterfront on Beach Drive overlooking the Oak Bay Marina. Spacious luxury, two bedrooms, two full bathroom apartment homes built with all the extra design features and meticulous craftsmanship that typify all of Park Pacific's many fine projects. Half of these exceptional luxury apartment homes have sold in the past few weeks, somewhat of a record considering the price range and current market conditions. There will probably never be another building of this quality, in a similar location, ever to be created again in Victoria. Don't miss this fabulous opportunity to purchase happiness and peace of mind for the rest of your life knowing you will have an investment similar to a valuable original painting or a one of a kind art piece.
Priced from $110,000.00
Look for the classic blue canopy at 1375 Newport Avenue. Call now for appointment to view — 598-4224 (between 12:00 and 6:00 p.m. or 383-4124 twenty-four hours. Another quality development from Park Pacific Apartments Ltd

STADACONA CENTRE
DELUXE
TOP FLOOR
ONE BEDROOM
FIREPLACE
ASKING
$46,900

This one-year-old, architecturally designed apartment FACES WEST on to quiet Stadacona Avenue. Located in preferred Somerset House, which houses the INDOOR HEATED SWIMMING POOL, sauna, swirlpool and changing rooms; SPACIOUS, beautifully appointed TUDOR LOUNGE; CHAMPIONSHIP-SIZE billiard table; hobby and crafts room; Tudor library with picture window looking out on pool. SUPERB TREED GARDEN COURTS with fountains. Neighbourhood shopping WITHOUT LEAVING THE COMPLEX. UNDERGROUND PARKING and storage locker included. Monthly assessment $46.20. LOW TAXES ($504.21 GROSS). Close to all amenities both in OAK BAY and CITY. As these lovely apartment-nomes sold so quickly at the end of last year, this is a good opportunity to those who missed out, as well as for people looking for something special in this price range. EXCELLENT FINANCING possible. Call ROBERT YOUNG 388-6275 (Pager 821) or 383-9898 (Res.) or 383-4124 anytime. Park Pacific Investments Ltd.

Chateau Jubilee
Has It All

LOCATION: 1610 Jubilee Ave. (just off of Oak Bay Ave). Walking distance to Rockland Ave., Jubilee Hospital, shops and bus routes.

SECURITY: Controlled front entrance, locked underground parking. Live-in caretaker.

LUXURY: Suites up to 1322 sq. ft. with extra large master bedrooms. Fireplaces, cultured marble baths, large storage rooms, courtyard entrance, billiards lounge and craft shop.

If you require more for your money and even more for your lifestyle, then view CHATEAU JUBILEE today. Priced from $41,000 to $68,000.
Open Daily 10 a.m. to 7 p.m.
595-4011

LORD SELKIRK ESTATES
$46,500

Second floor corner suite and immaculate, spacious, panelled living room, large dining room, bright kitchen with north east exposure, two bedrooms, interior laundry room and access to swirl pool, recreation room, sauna and workshop. Attractive three year old brick faced building near Gorge waterway. MLS 35159.
388-6424 658-5661
BRENT D. EWING
Bayshore Realty Ltd.

Cedric Steele Realty Ltd.
388-6258

LAUREL POINT

2 BEDROOM SUITES OF VARYING floor plans for the discerning buyer. Visit 225 Belleville Street between 11 a.m. and 7 p.m. Trades will be considered.
CEDRIC STEELE REALTY LTD.
388-6258

OFFERS PLEASE!
2 BEDROOM CONDO

Vendor says sell! Bought for son, now has left town. All reasonable offers considered at the asking price of $27,900. MLS. 35295. Call CLIFF SALMOND of GARDNER REALTY LTD. 477-3626 or 385-7721

OAK BAY VILLAGE CENTRE
on quiet, tree-shaded street. Large living room with sunny balcony and distant sea views. One bedroom, dining, bath, kitchen and storage room. Quality wall to wall carpeting. Carptort. Quiet, adult building. Owner will finance. $32,500. Owner — 385-5150 or 595-8367.

FAIRFIELD $47,000
OR OFFERS

Vacant as new, quality condominium, top fourth floor, 2 bedrooms, 1½ bathrooms, heatilator fireplace, new dishwasher, space for washer and dryer. Phone 592-2773.

LOVELY TWO BEDROOM CONdominium in Blue Waters in Sidney. Perfect retirement, super sea view, stove, new fridge, $42,000. 652-2507.

258 CONDOMINIUMS

Park Pacific

SUPERIOR LUXURY
2 BR. AND DEN
CONDOMINIUM
2 FULL BATHS
THE SAVOY
777 BLANSHARD

One of the finest view apartment - homes in all Victoria. To the South we have Beacon Hill Park, the Straits and the Olympics. To the West, the Inner Harbour, Parliament Buildings and the Sooke Hills. Priced to sell at $77,000 — below replacement cost in this SUPERB STEEL AND CONCRETE hi-rise. This exciting unit is a rarity on the market. For further information or appointment to view call ROBERT YOUNG 388-6275 (Pager 821) or 383-3898 Res. or 383-4124 anytime. Park Pacific Investments Ltd.

11th FLOOR
1 BDRM. $31,900

Ideally located in Orchard House. Faces north. Beautiful accommodation with such amenities as putting green, lawn bowlings, heated pool, underground parking. Try car as down payment. FRANK WILLS 388-7557

"THE CASTLE"
ESTATE SALE
EXPANSIVE VIEW

Truly a beautiful 1300 sq. ft. 2-bedroom "condo" with balcony. An exhilarating view. Immediate occupancy. Lots of extra cupboards built in. Two 4-pce. bathrooms!! 16'x12' dining room. 12'x8' Master bedroom. Includes sauna, pool, games room, etc. $74 p.m. assessment includes heat. Easy viewing. 386-7557 or 384-8269. Asking $74,900, the appraised value. In one of Victoria's finest quality condominium complexes — the Spencer Castle — so beautiful a setting. Parklike grounds. Hurry on this CAPITAL CITY REALTY LTD. FRANK WILLS MLS No. 35201.

TAKE YOUR CHOICE

Very fine 2 BR condo in quiet area. Deluxe kitchen with frost free fridge, continuous clean stove and dishwasher. Large master BR and Lr. Unit nicely decorated and total over 900 sq. ft. of living space. Offers on $37,900. To view please call:
385-7721 388-6275 PGR 882
ART STREIGHT

OR

Look out on a courtyard facing east from this very good 1 BR condo in University area. Unit has large BR, 14'5x10'5, stove and fridge included. A good starter at $30,500. Offers considered.
385-7721 386-6275 PGR 882
ART STREIGHT
GARDNER REALTY LTD.

HAPPINESS ON MARKET

3-br, 1½ bath townhouse. Real brick fireplace, separate dining room. Happiness is the opportunity to cut $1000 off the asking price of $43,900. MLS.
BOB KATZER 382-3092

YOU FOUND IT

Spacious 2-br condominium less than 1000 feet from the Dallas Rd. waterfront. Quiet adult complex, mint condition, ready for you to move-in. Walk to beach, park or town. MLS. $45,000.
BOB KATZER 382-3092
PEMBERTON, HOLMES LTD.
1000 Government St. 384-8124

KNOWLES REALTY LTD.

Reduced Price

A spotless one-Bedroom unit in a conveniently located adult oriented building. Now only $32,500. MLS. Well worth a call.
KEN PORTER
656-5235 (Bus.) 384-8101

RETIRED?
RETIRING?
Private Beach

Boat moorage at your back door. Magnificent views of the Harbour. Excellent choice of various architectural designs.
OCEAN VILLAGE
642-5254
For a viewing appointment

BICKERTON CRT.
Lovely Views

Across from beautiful Beacon Hill Park, fifth floor suite, 1 bedroom. Spectacular views! Extra-large indoor pool, library and billiards, workshop. Pleasant social life. $54,900.
JERRY MIREAU
477-7291 (Bus.) 477-4070 (Res.)
D. F. H. REAL ESTATE LTD.

OPEN HOUSE
1:30 to 4 SAT.
903-940 Broadway

It has everything, it's immaculate, 3 bedrooms, basement, tastefully decorated, only 4 years old. Pretty flower garden and private patio. Lawned grounds, heated swimming pool. One of the nicest townhouses in one of the nicest townhouse locations. MLS. Call Tom Evans 656-2620, 386-7545. Island Homes Ltd.

NEW LISTING
FAIRFIELD
$48,900

Choice top floor — 2 bedroom, 1½ bath, window dining area. Excellent appliances, low monthly assessment, free laundry. Well managed adult oriented building, and so close to downtown. Exclusive and my pleasure to show.
477-0191 BERNEIDA TAYLOR
382-9485
Royal Trust

EXCEPTIONALLY NICE

Two bedroom top floor strata title in quiet, convenient location. Seventeen foot living room with large deck, master bedroom has twin closets. Frost free fridge and self cleaning range. Much better than average and only asking $36,900.
386-7521 PHIL SIMPSON 595-1863
BOORMAN INVESTMENT CO. LTD.
612 FORT ST.

OPEN HOUSE
104 — 305 Michigan
Sat. and Sun. 1-4

Bright cheery 2 BR near bus, shops. Walk to sea, park, town. No better value anywhere than this at $35,000. Don Bacon, Byroin Price and Assoc. 385-2458.

CONDOMINIUMS

No. 22 - 4391 TORQUAY — Immaculate 3 bdrm townhouse. Architect designed, end unit in small complex. Thermopane windows, rec. room and double carport. Asking $56,000.
BILL McCARTER 592-3970
HENDERSON REALTY LTD. 385-9741

1466 DALLAS — OCEAN VIEW. Spacious deluxe 1-bedroom condo., top floor, small building, asking $39,500. 383-2498.

DELUXE 2-BDRM. TOP FLOOR with views. K-Mart area. $36,500. ROB ANGUS 652-2576. National Trust 595-2121.

"OAKDALE ESTATE"
ONLY 4 left. Hurry!
CALL 477-1449 or 477-9313

258 CONDOMINIUMS

EY. CONSTRUCTION PRESENTS
Parade of Homes At...
Country Side
7925 Simpson Road
(OFF MT. NEWTON X RD.)

Energy-saving insulation. Thermoglass windows, attached carports, extra large kitchens, spacious professionally designed interiors, top line wood cabinets, beautiful thick carpets, heatilator fireplaces in two-bedroom homes, bay windows, private back yards, fully landscaped and much more.

PRICED BELOW REPLACEMENT
$43,500 and $45,000

As low as $1175 down, monthly payments can be lower than rent.

OPEN TO VIEW DAILY
Weekdays 2-7 Sat., Sun., 1-5
652-4461 or 386-0897
E.Y. CONSTRUCTION

BROWN BROS. on BLANSHARD
"People Helping People"

OPEN HOUSE
24-278 Island Hwy.
Thurs., Fri., Sat.
1:00 - 4:00 p.m.

Come to Village Grove. See the delightful setting of this 2-bedrm semi-detached townhouse. A one-floor unit including developed basement with garage under. Priced right at $52,500. In attendance:
TED KAY 385-4086
JIM MASSEY 385-8226
or 385-8771 (Anytime)

Townhomes By TULL

970 SOUTHGATE
Across from Beacon Hill Park
1 of 4 units left
$68,900
2 Bedrooms, 1½ Baths
Phone to View
592-0662 479-0244
TULL DEVELOPMENTS LTD.

2 CHOICE TOWNHOUSES
$39,900!!
2 -869 SWAN ST.

3 bedrooms, living, dining area plus large kitchen with washer and dryer hook-up. Fenced yard, low $10.00 mnthly assessment. VACANT AND MUST BE SOLD.

2 -3281 LINWOOD

Newly decorated 3 bedroom, bath and a half, part basement, separate dining room and floor to ceiling cut stone fireplace. Small, good adult complex and low $12.00 monthly assessment. Good value for $46,500.
BERNEIDA TAYLOR
477-0191 382-9485
Royal Trust

CONDOMINIUM SPECIALS

Three nice one bedroom condominiums ranging in price from $27,550 to $32,500, all close to Beacon Hill Park.

Sea and mountain views are only two of the many fine features of this lovely two bedroom condominium listed at $43,500. Call me and let me tell you about the rest.

Three bedroom condominium on a very quiet street in Fairfield. Less than a block to the ocean. Priced to sell at $53,900. Open trades on a house or lot.
388-4434 DAVE TAYLOR 384-2718
WESTMONT REALTY (1977) LTD.

BICKERTON COURT

We are proud to offer for sale this charming 1-bedroom suite on the sunny side of the building. Large living room, twin-sized bedroom, 4-pce. fully tiled bathroom. Galley kitchen. Full balcony with view of Beacon Hill Park and gardens. Amenities include 60-ft. indoor swimming pool, view room, games room, workshop. Prime location. Good management. All this for the realistic price of $48,500. Call anytime within the next 5 minutes. JOHN JAMES, 382-0032.
JACK MEARS OAK BAY REALTY LTD.

JAMES BAY TOWNHOUSE

If you desire Townhouse living look at this architecturally designed 3 level Townhouse with its own fenced private yard. There are 2 spacious bedrooms up with a full 4 pce. vanity bathroom; on the main you have a bright living room with masonry fireplace; in-line dining room; convenient wrap-around kitchen with pass-through; and two-piece powder room. The basement is a full 8 ft. high daylight area ready to be finished into rec room or third bedroom. There is both an inside entry and outside entry. Full Price $59,900. Save your gas dollar and live downtown. Phone Jim Webber 382-7276 or 658-5977 Town and Country Realty.

TWO UNITS AVAILABLE
TRY 5% DOWN

These townhouse units offer excellent accommodation with 3 bdrms up, main floor living area, and full unfinished basement. The vendor will provide 95% financing to qualified buyers and will pay for legal costs. Such a deal on these units priced at $40,900 and $41,500 MLS.
NEIL RAWNSLEY
386-2111 595-1507
MONTREAL TRUST COMPANY

TAKE A BREAK

Let someone else cut the lawns, paint the gutters while you just relax and enjoy the 4 acres of park-like grounds. Your individually designed townhome contains 2 bedrooms, den and garage and you can use the "Tree House" for larger gatheringe Grove is an adult-oriented community ideally suited for the retired or empty nesters. Call for appointment to view. $52,600. EXCLUSIVE.
DIANE FULLMER
385-7721 384-9075 pgr. 407
GARDNER REALTY LTD.

MUST SELL

Owners have bought, as little as $2250 down payment to qualified purchasers and this 1800 sq. ft. townhouse is yours including separate dining room, fireplace, 3-4 bedrooms, 1½ baths and much much more. Near the University. Call now for fast service. LEIGHTON NOBLE, 386-2955 or 721-3047 (Victoria) ROCK CHALIFOUR 386-2955 or 388-6275, Pager 846. CENTURY 21 Mayfair Realty.

2-BEDROOM CONDOMINIUM conveniently located in downtown area, $49,500, phone 382-3529 after 5.

900 SQ. FT. CONDOMINIUM FOR sale or trade. All amenities. $29,500. 384-1473.

259 TOWNHOUSES

804 - 640 Broadway
$44,900

Family orientated 3 bedrm home with excellent gardens, play areas, swimming pool and located close to schools. This 3 bedrm full basement home is ready to move in at once. Very neat — CALL ME NOW!! New ML.
SPENCER LEE
386-3124 SPENCER LEE 477-3593
or 388-5464 Pgr 521
Seaspray Properties Ltd.

SELKIRK MEWS PREVIEW
948 SELKIRK

Brand New TOWNHOMES, SIX ONLY. Priced from $54,900. See us there Saturday and Sunday from 1-5. For prior information call Roma or John Molyard at 384-4827, Victoria Realty Ltd. 386-3585.

259 TOWNHOUSES

WESTMONT REALTY (1977) LTD 388-4434

THE SEAHAVEN
897 ADMIRALS RD.
LUXURY HOMES
Townhouse Concept
$51,900 - $65,000

Our homes are individually designed residences not condominium apartment units. Each provides immediate access to natural and landscaped common areas.

— A park-like setting of over four acres; many homes with harbour views.

— Professional interior design, quality craftsmanship throughout.

—Large living rooms with fireplaces.

— Functional kitchens smartly designed with stove, fridge, dishwasher.

— Top quality wall-to-wall carpeting.

— Large color co-ordinated bathrooms.

— Heavy soundproofing and insulation throughout; thermo windows.

— Economical electric heating; Heatilator fireplaces; cablevision.

— Covered double parking for most residents.

— Close to shopping, buses, golf courses, marinas, schools, major recreation facilities.

For Personal viewing call:
DAVE TAYLOR; JACK KINNIS; JOHN BUNYAN; RICK KINNIS; AT 388-4434 ANYTIME

OPEN TO VIEW:
Weekdays: 1:00—5:00
Sat. and Sun. 12:00-6:00

ASK ABOUT OUR GUARANTEE PLAN

OPEN
SAT. & SUN. 2-4
4-864 SWAN
(Off Saanich Rd.)

With $1250 dowwn, monthly payments PI. Starting under $310 possible if eligible for the B.C. grant. 3 SPACIOUS bedrooms, 1½ baths, CUSTOM kitchen with HANDMADE cabinets with dishwasher. QUIET LOCATION. Just 11 units total. This is the last 3 bedroom. BRAND NEW and priced to sell fast! Prior viewing: Victoria Realty Ltd., 386-3585. Jack Kennish, 479-3061; Jack Lidstone, 477-9262.

263 GARAGES FOR SALE, RENT OR WANTED

WANTED TO RENT: GARAGE for vintage car for storage and light restoration. Mature and very responsible adult. Reasonble rate. 652-3696.

GARAGE TO RENT FOR storage, near Vic High school. No electricity. 595-6784.

CARS, BOATS, ETC. STORED. Phone after 10 a.m., 656-4256.

265 HOUSES WANTED TO BUY

PRAIRIE RETIREES

Want small 2 or 3 bedroom home up to $50,000 cash. URGENT. BEN GREIG, 386-6164 or 598-3105.

EDMONTON INVESTOR

Wants small 2 bedroom houses for rent. Quick possession required. URGENT. CHRIS GREIG, 386-6164 or 478-5952.

MUST BE GORGE

School teacher and wife urgently require 2 or 3 bedroom home up to $50,000 in this area, with or without basement. Quickly call BEN GREIG, 598-3105, or CHRIS GREIG, 478-5953. CASTLE PROPERTIES, 386-6164.

GORGE OR MARIGOLD

Need cute 2-3-bedroom home in one of these starter areas for clients now. DOUG POWELL 386-6164 or res. 592-6417 or 388-6275 pger. 878.

OAK BAY

Desperately need 2-3-bedroom, basement home with fireplace and good garden soil in Oak Bay — Cash client quick decision. DOUG POWELL 386-6164 or res. 592-6417 or 388-6275 pger. 878.

CONSIDERING SELLING?

I have serious purchasers ready to buy:
1. Small cottage outside of town on a good sized lot with garden area and some privacy. Up to $55,000.
2. Saanich Peninsula retirement home required. Preferably on small acreage with good garden soil and lots of sun. Up to $100,000 range.
3. Esquimalt need starter home around $50,000 range. 2 bedrooms or more. Must have basement.
477-0191 JUDY JOHNSON 398-5464
Pager 733
Royal Trust

UP TO $150,000

at least 4 bedroom home — Good address Oak Bay? Rockland etc? Please call:

Smith, Dobson Estates Ltd.
384-1424 388-5464 pager 610

MUST BE JAMES BAY

Client urgently requires older home up to $65,000. Call now. BEN GREIG, 598-3105 or 386-6164. CASTLE PROPERTIES.

$100,000

Wanted 7 bedrms or possibility of dividing to that number. Location Dallas Rd. or Saanich East. Purchaser can buy now!
MICAHEL W. NEWMAN
477-7291 (Bus.) 652-4105 (Res.)
D.F.H. REAL ESTATE LTD.

CALGARY COUPLE

Requires retirement home in the 50-60,000 range, any nice area, possession can be arranged to suit you. If you are considering selling in the near future. Please call FREDDY STARKE 386-6164 or 479-3866, CASTLE PROPERTIES.

CASH FOR YOUR HOME

Investors will pay cash now for suitable homes up to $60,000.
GLENN NICHOLLS
598-5144 598-7689
T. L. Mann & Associates Ltd.

WANTED GORGE

2 bedroom basement home or 3 bedroom no basement home, in the mid 50's please call FREDDY STARKE 386-6164 or 479-3866 CASTLE PROPERTIES LTD.

CASH PAID

If your house is suitable for rental purposes call my Agents, Lee Wrobel, Randy Small—385-1431 British American Realty Ltd.

PRIVATE BUYER — OLDER home, will purchase for cash. 479-3209.

3-4 BEDROOM HOUSE, WITHIN 20 years, 384-1618, no agents.

268 LISTINGS WANTED

THE PROFESSIONALS WITH the guaranteed sales plan. Izik Homes Realty 383-8522 (24 hrs.)

268 LISTINGS WANTED

WANTED

1 Have sincere purchasers for a 3 bedroom, full basement, plus family room home. Must be on a large lot, Cadboro Bay, Oak Bay area. Approx. $90,000 range.
2 Purchasers want a home in the Willows Beach area. 3 bedroom, full basement, home. Up to $85,000.
These are sincere requests, please call:
595-1535 GORDON ADAMS 592-1353
BOORMAN INVESTMENT CO. LTD.
2045 CADBORO BAY RD.

270 EXCHANGE REAL ESTATE

HAVE VENDORS who will consider property trades on the following
—4-5 five acre lots in Saanich Peninsula, $42,900 each or trade for one or all.
—¾ acres with two fairly new homes priced at $118,000. Both homes rented.
—6 month old executive home on 1 acre priced at $97,500. — $62,000 Mtge. at 9¾%
GALE CHRISTENSON
477-0191 477-7047
Royal Trust

ON NEW TRAFFIC PATTERN

Ideal one storey stucco building on Douglas St. Off-street parking on site. Ideal for real estate, professional offices, beauty salon, grocery store, etc. Owner may accept house or lot as down payment. Easily financed to qualified buyer.
388-7557 FRANK WILLS 388-5464
Pager 379

EXCHANGE
TWO SEVENTY

2 bdrm house, fridge, stove, bsmt, large City lot, clear title, wants to exchange for apartment, subdividable land.
KEN POSKITT 477-0371
KEN WILKE 382-9527
or 386-3124
Seaspray Properties Ltd.

EXCHANGE ONE LOT, ELEUTHera Island, Bahamas, about 150 x 156 x 100, with ocean privilege, for a piece of property here or cash, send reply to P.O. Box 1713, Gov't St. Post Office, Victoria, B.C.

WE HAVE 4 ACRES LAKEfront, Salt Spring Island, 2600 sq. ft., newer house. Plus 6 cabins and would like to trade for house, property or motel around Victoria. 383-7621

TRADE $60,000 EQUITY IN downtown rooming house, rest-home, for your block, warehouse, motel, etc. 595-2310.

$35,000, SMALL HOUSE, GORGE-Tillicum area; any trade considered on $10,000 equity. 479-5304.

271 LOTS FOR SALE

At BROADMEAD
WE HAVE IT ALL

Sunny seaviews, meadows, private lanes, rocky outcrops, treed seclusion, quail, pheasant and more. If you've been looking for that special spot for your new custom residence, visit us at Broadmead, a community of quality homes, created with care to preserve and compliment its unique natural beauty.
... 100-foot wide lots are not the exception in Broadmead ... that's our average lot size ...
... space to live, to grow, to enjoy casual country living ... yet just 10 minutes from city centre.
... We have an excellent selection of 1-3 to ½-acre home sites available for viewing, priced from $31,500 to $44,500.

TAKE THE FIRST STEP TO BETTER LIVING!

Visit us at our office-display home, 950 Royal Oak Drive, or call 658-5291, 8:30 A.M.-5:00 P.M. After hours or weekends — 598-3640.

SHAWNIGAN LAKE RESIDENTIAL LOT

Super view of lake and surrounding hillside. Has been perc tested and is ready to build on at any time. This lot has just come on the market and should sell quickly at $17,000. For more details call:

UNBEATABLE OCEAN VIEWS

Located 20 minutes from town in Central Saanich above Experimental farm in John Dean Estates. Spacious and flat and taking full advantage of ocean and mountain views. All services are underground. Lot No. 46. Easy access for parking. Listed $42,900. MLS.
Doug Menzies
388-6454 479-6256
REALSPAN PROPERTIES LTD.

EXCELLENT INVESTMENT
GABRIOLA ISLAND
5 ACRE PARCEL
BEAUTIFULLY TREED
PAVED ROAD
$1,000 DOWN
$198 PER MONTH
$22,500 FULL PRICE
Ask about guaranteed buy-back plan.
BY OWNERS
Call Collect 943-7160, 943-8374. Please call between 10 a.m.-10 p.m.

FIVE 10 ACRE LOTS

Beautiful building site below Mount Blinkhorn. Driveways installed. Drive out Sooke Rd., turn left on Kangaroo Rd. Lots approx. 1½ miles on the left. Signs on lots. Priced at $49,900 to $53,500. Good terms available.
388-4434 RICK KINNIS 477-9394

55 ACRES
WITH BEAUTIFUL LAKE

This choice piece of Real Estate is located on Kangaroo Rd. The land can be subdivided into smaller lots if required or have your own private estate with lake. Priced at $325,000. For complete details and maps. Contact:
388-4434 RICK KINNIS 477-9394
WESTMONT REALTY (1977) LTD.

TREES
PRIVACY

Located in a quiet cul-de-sac close to the Saanich Observatory. This 95x180 av. building lot is serviced by city water and hydro. Build your new home in this secluded location with shopping only minutes away. Asking $29,900.
477-1841 Bernie Wilkinson 477-8838
Block Bros. Realty Ltd.

3 SUPER BUYS

1.6 acre, seaview, subdividable, Crofton. Only $25,000. Level treed lot on sewer, water. 80x177. $13,000. Parksville.
Waterfront. East Sooke, rocky sloping treed lot. Yes, you can get down to the beach. $26,000.
388-4271 Ruth Lukaitis 477-5306
J. H. Whittome & Co. Ltd.

NEW SUBDIVISION
Off Landsend Rd.
(North Saanich)
4 one acre serviced lots left
From $40,000.
383-1918

CLOSE TO WATERFRONT
ABOUT ¾ OF AN ACRE

Mature trees. Good views. Overlooks Finlayson Arm. Faces west. About 150 feet road front. Willis Point. $24,000. MLS 35492. CALL JOHN HOLMS at 386-7521. BOORMAN INVESTMENT CO. LTD. 612 Fort ST.

WE HAVE FOUR LOTS FOR sale in the High Quadra area. These lots range in price from $29,000 to $30,000. Drive by 775 Martin Rd., off Lark St., or off Rogers St. Call 477-4542 or 477-1494.

MILL BAY—SERVICED SEAview lot, appraised value, $20,000. What offers. 658-5356.

DEEP COVE: 6 ACRE, WATERview, beach access nearby. $31,500. 479-1329.

271 LOTS FOR SALE

MACGRONCH DEVELOPMENTS PRESENTS
SHAWNIGAN MANOR

Shawnigan Manor is a small, exclusive sub-division, located just 35 min. from Victoria, situated on an exquisite waterfront property, the 11 large, fully served and private lots share: a boat dock, beach — recreation area, tennis court, private entrance and driveway. Close to village and schools. Lots start at $18,500.
595-6281 743-5101

What A View!

Willis Point — ½ acre, treed with drive, super building lot with great views of water over towards the Malahat. Offers on $26,500.
Sandy Banner
658-8422
WATERMAN & ASSOCIATES REALTY LTD.
923 GOLDSTREAM AVE. • 478-9581

CUAULTA HEIGHTS

Build the fine home of your choice. We have lots with privacy — woods — sea and city views. Drive up at dusk and watch the city light up. Serviced; perced lots. 6½ miles form Victoria. Take Sooke Rd., ½ mile past Metchosin cut-off. Left onto Fulton, right on Bexhill, to Cuaulta Cres., and Zapata Pt. Sales person on site, Sundays, 2-5. For info. call Norm or Jill Sewell. 658-5713.

B.C. LAND AND INSURANCE AGENCY LTD.
$27,500
1755 CARRICK

2-bedroom cottage but mainly land value in the 50x150 lot. Superb area of quality homes. Exclusive. B.C. Land & Insurance Agency Ltd. 388-5555 (24 hrs.) Chummy Crabbe 479-7998 (Res.)

SHAWNIGAN LAKE

7 of the 8 lots we have off Dunwick Road in West Shawnigan are sold, so bring your offer on the one remaining lot, located fairly close to lake access, this nicely treed lot could be perfect for your summer or year round home. Asking $11,900.
LORRAINE HETT 478-2430
WATERMAN & ASSOCIATES REALTY LTD.
923 GOLDSTREAM AVE. • 478-9581

WANT TO BUILD?
WANT CONVENIENCE?

Enquire about our 4 lots in Gordon Head. Close to University, close to all school levels. Close to buses. Lots are level with underground services. Your choice at $26,000. Be the first to choose. Phone Jim Webber, 382-7276 or 658-5977 (res.). Town and Country Rlty.

HOME BUILDING LOTS
$25,400 TO $26,900

Ready to build on lots in new subdivision near Roy Road and Carey Rd. Next to school. Builders terms. Plans and Builders available. Consult with:
388-4434 ARNOLD MARR 477-6233
WESTMONT REALTY (1977) LTD.

UVIC AREA

9 lots available now which we can build your Dream House on. Do some of the work yourself and save money.
For information call Mrs. Pat Saulnier, Kasapi Const. Co. Ltd. 538 Dupplin Rd. at 386-6191 or res. after 5 at 384-2197.

KOOTENAY PLACE
HIGH DONCASTER

With 130 foot frontage on Jennifer. Large lot over 10,000 sq. feet. Nice outlook. Asking $27,500. Offers please.
SID HASLAM 477-1994
GRAY LAITE 656-5267
National Trust 595-2121

SOOKE

Lot 3, East Glen Rd. 2.15 acres of nicely-treed propety, offering seclusion and privacy. Area presently being developed. Priced at $22,500. MLS 35306.
388-4271 Ted Wilkinson 652-2739
388-4271 Oliver Douglas 598-3926
J. H. WHITTOME & CO., LTD.

HIGH TATTERSAL

2 lots available in a most exclusive area. Ideal location for that dream home. Has extras that no other area has. For more info call
386-3231 Ray & Christine Milan
592-3652
Block Bros. Realty Ltd.

SOOKE

Superb serviced ½-acre building site with view. Offers on $18,900. Call anytime for further information.
477-0141 LINDA K. 479-8565
THE PERMANENT

BRENTWOOD BAY

Large fully serviced lots with Arbutus and Fir trees, quiet cul-de-sac, area of fine homes. Priced from $21,500.00 with terms.
385-3435 AL VICKERS 652-2257
P. R. BROWN & SONS

EXCLUSIVE

Lovely one acre lot off Mill Bay—Shawnigan Road. Services to lot. Will suit Mobile Home. Will sell or trade on older small home in Victoria. Call:
477-0982 IRV LIDSTONE 388-4434
WESTMONT REALTY (1977) LTD.

BEAUTIFUL BRENTWOOD

The last on Marchant Road, near the sea. Treed, good soil and serviced.
Two 6100 sq. ft. $23,000
One 9365 sq. ft. $25,000
Owner, 652-3428, 652-2346

HELP

Have cash buyer for builders lots lower price range. Prefer Langford-Colwood etc. If you can help. DOUG POWELL 386-6164 res. 592-6417 388-6275 pger. 878.

NEW SUBDIVISION
Sunny Lake Hill

Off Reynolds Road. Priced from $26,500. Builder's terms available. Days, 388-5454, evenings, 386-1249.

ONE OF THE LAST DOUBLE sized view lots in the beautiful Douglas Hills Subdivision on Cowichan Lake Road, ¼ mile from Trans Canada Highway. All underground services. $19,500 or near offer. 478-2840.

ONE-THIRD ACRE, ONLY ASKing $27,900. Fully serviced. Private. Backing onto Butchart Gardens. MLS 33185. Call Tom Evans, 652-2620, Island Homes Ltd. 386-7545.

LARGE WOODED LOTS — SERVICE 3 M CIRCLE. FROM $29,500. MR. GULKA 388-4232.

BUILDING LOTS

Two residential lots in Metchosin area. $24,000 each. Gail Jenkins, the Orange Bird. 478-6458. B.C. Land 478-5588.

WATERVIEW PROPERTY

10.8 acre parcels, on south side of Mt. Newton on Rae Leigh Pl. Offers to $64,900. For appointment to view, 652-1040.

BEAUTIFUL OCEAN VIEW property, Eliza Point Rd., East Sooke, ¾-acre; try your offers. 382-3447.

SOOKE. 4 ATTRACTIVE WOODed properties, 2 to 3 acres, from $22,000. 642-5508.

ROCKLAND 61X105 LEVEL treed lot off St. Charles, $39,500. 479-3866.

MILL BAY — UNOBSTRUCTED view of Brentwood Bay Inlet. Water and Hydro. $18,000. 658-5356.

SMALL LOTS FOR AFFORDable housing, $18,900 each, fully serviced; builder's terms. 656-1455.

TWO TREED ACRES WITH drilled well and driveway. 20 minutes from town. $29,500. 478-7382.

271 LOTS FOR SALE

Park Pacific

Proudly Presents

DEAN PARK ESTATES

In a class by itself, this fabulous development consists of fully serviced lots with a minimum area of 15,000 sq. ft. ranging in price from $32,000 to $44,000. In a beautiful natural setting — some with panoramic views of the Gulf Islands, Mount Baker and a parade of sailboats and ships.
Located in North Saanich, on the side of the mountain adjoining John Dean Provincial Park.
Underground hydro and telephone services; complete underground sanitary sewage system and treatment plant, underground domestic water system with 200,000 gallon reservoir for year-round water supply. Fully paved and curbed streets; fire hydrants and attractive street lighting.
Now is the time to choose your personal home site in this exclusive residential community that will carefully grow here. There may never again be a development like this on the Saanich Peninsula.
Entrance close to Panoramic Recreation Centre on East Saanich Road. From Pat Bay Highway turn off at McTavish.

SALES OFFICE
656-7041
10:30 - 4:30
OR
MIKE RUDDY
388-6275
656-4089
PAGER 792
383-4124 anytime
Park Pacific Investment Ltd.

BEAUTIFUL BRENTWOOD
1 fully - serviced lot with custom-designed house plans included on quiet cul-de-sac. $23,000. For appointment to view, 652-1040.

GORGE WATERVIEW
Only one waterview lot left in new subdivision, 66'X150', very peaceful area. $29,800. Phone anytime 388-9644.

SEAVIEW LOT, 7 MILES FROM Nanaimo, 1-3 acre. Assessed at $15,600. Will sell for $14,000 or offers. Urgent sale. 385-0719.

ROYAL OAK LOT, OVER 11,000 sq. ft., $27,500. Builder's terms. 479-7572.

BY OWNER; BEAUTIFUL water view on large lot, Glen Lake. 382-6968.

GORDON HEAD. EXCELLENT building lot 66x120, services in. $28,500. 656-7013.

.96 ACRE, ARDMORE, TREED, $34,000. 656-6182.

273 PROPERTY FOR SALE

BY OWNER, ATTRACTIVE, 2-bedroom home on 2½ acres in West Burnside area, large out buildings on flat usable land. Owner will carry mortgage at good rate. Will accept newer car as part payment. $85,000. 479-9480

NOW AT BARGAIN PRICE!
Large corner building lot, treed, high ground, fully serviced. 3 miles North of Parksville. Full price, $11,000 or best offer. 112-985-6375.

NEAR COURTENAY FOUR-bedroom older type home with approx. 2 acres fruit trees, beautiful ocean view. $45,000. 595-3852.

274 PROPERTY WANTED

BROWN BROS. on BLANSHARD
"People Helping People"

WATERFRONT
For cash buyer, ½ acre or larger with privacy, with or without older character home with minimum 2400 sq. ft. living space. Greater Victoria or Saanich Peninsula.
656-1628 JOE RICKARD 385-8771 (Anytime)

URGENTLY REQUIRED
Two to 10 acres within 10 miles of Victoria. Price negotiable if property suitable. Call me quickly with or without house. BEN GREIG 386-6164 or 598-3105. CASTLE PROPERTIES.

CASH FOR YOUR LAND
Top prices paid for sub-dividable property. Quick decisions and fast cash from well known developer. Call in confidence.
GLENN NICHOLLS
598-5144 598-7689
T. L. Mann & Associates Ltd.

SUB-DIVIDABLE?
I have several buyers ready to go on development property — large or small projects — Let us help you divide your land. DOUG POWELL 385-6164, res. 592-6417 or 388-6275 pger. 878.

HAVE LAND OR PROJECT?
We are interested in buying land for subdivisions, site for high, medium or low density, or revenue projects in progress. Phone Kasapi Construction, 386-6191.

CHRISTIAN GROUP LOOKING for piece of land adaptable for use as a children's camp, south of Duncan or on Saanich Peninsula. To buy or for long term lease. 595-5292.

DEVELOPER REQUIRES RAW land in any area, suitable for subdivision. Contact Paconia Investments Ltd., anytime, 388-9644.

280 ACREAGE FOR SALE AND WANTED

32 ACRES
CENTRAL SAANICH
Approx. 25 acres meadowland, remainder treed. Beautiful farmland sloping gently to south. Older 2 bedroom house and other buildings formerly used in family dairy operation. Excellent location about half-way between Victoria and airport-ferry. Great potential. Please call:
Ted Walford Office Bill Remple
598-1420 477-1841 658-5794
Block Bros. Realty Ltd.

1.6 ACRES REDUCED
Reduced for quick sale! 1.6 acres of gently sloped Saanich property, perfect for your new home and animals. Nice rural outlook but close to bus route and town. (ML 33864) Now only $42,900, don't miss it! Call now Neil R. MacDonald 386-3494 (24 hrs)
CENTURY 21 WESTERN HOMES
1037 Cloverdale Ave.

150 ACRES SUBDIVIDABLE
Goldstream district on Sooke Rd. Good timber. Subdividable in 10 acres. Asking $250,000. MLS 34293.
FRANK SALE
382-9191 BUS. PAGER 738
IRENE VAN
382-9191 BUS. RES. 592-9194

THE PERMANENT ACREAGE
1.77 acres, possible subdivision into 3 lots. Presently has small home which would bring in income while subdividing. Asking $54,900. 30 acres, treed with creek running thru it, and cozy log cabin on high side with views. Asking $100,000.
658-5877 LOLA 595-2121
National Trust

18 acres of gently sloping land, many areas with sea view, and asking only $49,500. For full information call Clarence Wonnenberg, Castle Properties Ltd. 386-6164.

FOR SALE: 10 ACRES SHERingham Point Road, Has a well, treed, possible sea view. Marked by sign — $36,500 or best offer. 642-3038.

FOR SALE BY OWNER, 2 treed acres, in Metchosin. Trout creek through back, 478-5407 nights and weekends or 478-0705.

280 ACREAGE FOR SALE AND WANTED

Cedric Steele Realty Ltd.
388-6258

SOOKE AND SALTSPRING ACREAGE
1. Sheringham Point. Seaviews from approx. 70 per cent of this beautiful 11.37 acre property. Many building sites affording sweeping views of the Straits of Juan de Fuca and the Olympics. Just 12 miles past the Village of Sooke. Asking: $35,000.
2. 180 degree breathtaking view from this 2½ acre property. Very private, close to Ganges. Power and water are available. $28,500.
3. 10 acres of seclusion. Priced under the market at $30,000. Beaver Pt. area. Vendor leaving country. MUST SELL.
Call: PATTIE or PETER BARDON 384-3947 or 388-6258.

WOODED ACREAGE
Located just 20 minutes from downtown Victoria and close to fishing and golf. These choice Metchosin properties are sure to appeal to the selective purchasers who desire the privacy of secluded country living. Ranging from 10 acres and up and priced from $42,900 and up. Call today for details: Lorraine Hett, 478-2430.

WATERMAN & ASSOCIATES REALTY LTD.
923 GOLDSTREAM AVE. • 478-9581

ONE ACRE
Beautifully treed with attractive 2 bdrm. full basement home with rec. room. Separate garage and greenhouse. Close to Colwood Shopping Centre. $62,500. MLS 36096. To view call:
386-2111 F. MARSHALL
MONTREAL TRUST COMPANY

FARM FOLK
3 acres, house, modern workshop, 2-storey solid barn, 2 walls, irrigation pond, electric fence, pasture, hay field, garden area, fruit trees. Facilities for horses, cattle, plus, chicks, etc. Asking $109,000. MLS. Call Tom Evans, 652-2620 or 386-7545, Island Homes Ltd.

1.24 ACRE
Treed building lot in Sheringham Estates. 12 miles past Sooke. Seclusion for the homesteader. Water hydro, telephone, paved roads. $16,500.
478-5561 JIM GRAHAM 385-1893
388-6275 pager No. 263
BLOCK BROS. REALTY LTD.

$950 PER ACRE
158 acres. Timbered. 4-wheel drive access. Superb views of Sooke Basin and Victoria. Principals only please.
385-3435 DAVID SCOTT 479-4405
P. R. BROWN & SONS LTD.

10 ACRES WELL TIMBERED ON West Coast, year round stream, waterfront property close to Nitinat Lake, 642-3842.

12.5 ACRES PRIME FARMLAND with small barn, situated in the Oldfield Valley, offers to $139,000. 656-3463, 652-1040.

12.1 ACRES, NICELY-TREED lot in Metchosin. Asking $52,000. 478-1864.

285 UP-ISLAND PROPERTIES

THE "HISTORY MAKERS"
WHITTOME'S

MILL BAY CLOSE TO BEACH
Well built 3 bedroom, full basement home on ½ acre with community water. 2 fireplaces and wall to wall carpets. Large sundeck off dining room plus much more. $63,500. Call BOB DODD M15

GOOD STARTER OR RETIREMENT HOME
2 bedroom bungalow on .68 acre of fairly level land with some good trees. On community water. Priced right at $37,900. Call BOB DODD M21

PANORAMIC SEA VIEW —MILL BAY
This home features 2 bedrooms up plus 2 more down, large sun deck, carport, fireplace, and close to beach on large lot. $55,900. Call BOB DODD M27

OPEN HOUSE
635 FRAYNE RD.
Sat. Sun. 2-4
Super Mill Bay family home, blk from the beach, ¾ acre landscaped. See our sign on Trans Canada HighwaY OR Mill Bay Rd. For more information or preview please call Mary Carston (anytime).

DREAM HOMESITE COWICHAN STATION
Driveway in, good water area, 4 acres. Many good trees including Maple and Dogwood. Maximum privacy assured. $34,700. Mary Carston.

YOU ASKED FOR IT . . .
4½ acres, subdivision potential, Shawnigan location. Won't last at $35,000. Mary Carston
743-5573 Mary Carston 743-5072
743-5573 Bob Dodd 743-2677

SHAWNIGAN CHALET ON 2 ACRES
Delightfully different cedar chalet-style home has over 2200 sq. ft. on 2 main floors, plus 1200 sq. ft. basement ready for future development. Home has 3 large bedrooms up, fabulous family room off kitchen, plus separate living room and dining room. The view over Shawnigan Lake must be seen to be appreciated. $99,500. MLS. 33376.
477-0191 DALE YOUNG 386-6275
Pager 2561
Royal Trust

LAKEFRONT RESORT
Beautiful, south waterfront with excellent moorage docks and boat ramp. 10 rental units, mobile home or trailer parking. Retail concession and marine gas outlet. Ideal for owner occupancy. Call today. Only $139,900.
DON BECKNER 388-5464
Pager 718
MONTREAL TRUST COMPANY

$110 DOWN
Well treed, private homesites close to beach with piped water, paved roads and hydro. ¼ acre in size. 9 miles to Courtenay. $110.00 per month.

ALSO
2 acre treed lots close to Whaling Station Bay on Hornby Is. Very private, excellent water, good terms. $16,900.
Michael Emerson 112-339-5809
Block Bros. Realty 112-334-3111

WATERFRONT LOT WITH small cabin for sale on Taylor Arm of Sproat Lake. For more info call
Mary-Ann Waldmann
385-3231 477-5759
Block Bros. Realty Ltd.

BY OWNER; 2 YEARS OLD, 3 bedrooms, daylight basement, fenced yard, dishwasher; nice area for children, in Duncan. $41,500; low down payment. 384-1350 or 748-2152.

COWICHAN LAKE WATERFRONT Cottage or home on North Shore, running water, electricity, 3 bedroom, boat shed, lovely beach. 246-9504.

TEN ACRES, COBBLE HILL. NEAR RIVER, $42,900. Paul OSBORNE, 746-5329 or 746-6161.
J. H. WHITTOME & CO. LTD.
68 STATION ST., DUNCAN, B.C.

SHAWNIGAN AREA, SUPERB log house, 3,000 sq. feet, chalet style, large lot, below replacement at $98,500. 386-1607, 598-6798.

WATERFRONT SHAWNIGAN lake, neat one-bedroom winterized home, $54,500, or rent with option $275 per month. 386-1607, 598-6798.

650' KOKSILAH RIVER FRONTage, 14.35 acres, beautifully treed, plus creek and waterfall, R2 subdividable. 743-5187 evenings.

New 1979 Shaping

Printed Pattern 4696
8-20

by Anne Adams

Concerts, parties, luncheons are all in the offing, and the dress you'll want to wear is this new body-aware shaping. Note shawl collar, easy waist interest.
Printed Pattern 4696: Misses Sizes 8, 10, 12, 14, 16, 18, 20. Size 12 (bust 34) takes 3 1/8 yards 45-inch fabric.
Send $1.50 for each pattern — cash, cheque or money order. Add 25 cents for each pattern for first-class mail and handling. Send to: **Anne Adams, Pattern Dept., 109 Crockford Blvd., Scarborough, Ont., M1R 5B4.** Print plainly size, style number, your name, address.

Work, weekends, school—our new FALL-WINTER FASHION CATALOG has all the dresses, tops, skirts, vests, pants you want! Plus $1.50 free pattern coupon. Send 75¢
107-Instant Sewing Book $1.00
106-Instant Fashion Book $1.00
125-Petal Quilts $1.50
124-Gifts 'n' Ornaments $1.50

Lace-Lovely!

by Alice Brooks

Add a lace-lovely touch to room with pineapple squares.
New! Doily covers for elegant show pillows and bolsters. Crochet of bedspread cotton. Pattern 7130: directions for 16-inch squares, 16-inch pillow and 32-inch bolster incl.

Send $1.50 for each pattern — cash, cheque or money order. Add 25 cents for each pattern for first-class mailing and handling. Send to: **Alice Brooks, Needlecraft Dept., 109 Crockford Blvd., Scarborough, Ont., M1R 5B4.** Print plainly pattern number, your name, address.

NEW/NOW! Our 1979 NEEDLECRAFT CATALOG—over 200 popular designs. 3 free patterns printed inside. Send 75¢
129-Quick/Easy Transfers $1.50
128-Patchwork Quilts $1.50
127-Afghans 'n' Doilies $1.50
126-Crafty Flowers $1.50
125-Petals Quilts $1.50
124-Gifts 'n' Ornaments $1.50
123-Stitch 'n' Patch Quilts $1.25
122-Stuff 'n' Puff Quilts $1.25
121-Pillow Show-Offs $1.50
117-Easy Needlepoint $1.00
116-Nifty Fifty Quilts $1.00
115-Ripple Crochet $1.00
113-Instant Gifts $1.00
110-16 Jiffy Rugs 75¢
109-Sew & Knit $1.25
108-Instant Macrame $1.00
106-Instant Fashion $1.00
105-Instant Crochet $1.00
104-Instant Money $1.00
103-15 Quilts for Today 75¢
102-Museum Quilts 75¢
101-Quilt Collection 75¢

285 UP-ISLAND PROPERTIES

malahat realty ltd.
P.O. Box 40
Mill Bay, B.C.
743-5525

Hobby Farm
Price reduction on this 4½ plus acres in Cherry Pt. area. Excellent water and soil for gardening and animals. 3 bdrm., one level home and large outbuilding for garage, chickens, etc. Now at $65,900.

Shawnigan Village
Ideal family home with 3 bdrms., full basement, 2 fireplaces, community water on a secluded lot. Needs landscaping and some T.L.C. Out-of-town owner is anxious and will look at offers on $51,000.

Secluded 2.3 Acres Mill Bay
This charming 2 bedroom older home has been lovingly cared for and offers hardwood floors, fireplace, spacious rooms, garage-workshop. The property has been tastefully landscaped and has water rights to the creek running through. Offers appreciated on $75,000.

Mobile Homes
We have a good selection of double and single wide in the area, ranging in price from $11,500 to $23,500. All are equipped with appliances, set up and ready to move into. Good retirement or starter homes.

Country Lovers
Approx. 7 acres delightful secluded acres with water rights on creek running through one corner. Hydro and septic tanks in for 2 trailer pads. Some pasture and 2nd growth timber. Good opportunity to have your own mini farm. Frontage on good secondary road. Asking $56,500.

A Good Investment
A near-new no-step home with 3 bdrms. feature walls, brick Heatilator fireplace with matching planter. Private patio area on over ½ acre in Mill Bay. Vacant now and owners will look at ALL OFFERS on $42,900.

Country Feeling . . . Don't Miss Out
on the chance to purchase this well-built, large Rancher Home (approx. 1600 sq. ft. plus a 600 sq. ft. Att. Dbl. Gar.). Rooms all very large, WW, ample cpbds, fl. to clg. Heatilator Fireplace. Elec. Ht. Add to this an Excellent Greenhouse and Chickenhouse on Cmt. foundations; on ½ Ac. "Expertly Landscaped" with Country atmosphere in mind. All this on a quiet back street of a fine Country Subdivision in the Mill Bay area. Owners misfortunte that work takes them out of the area so anxious to look at offers on $67,500.

For further details on any of above contact
PAT DOUGAN 748-4566
LISA MADIGAN 746-6990
TOM BURDGE 743-9390

THE "HISTORY MAKERS"
WHITTOME'S DUNCAN

HORSE ENTHUSIASTS
8.9 acres just made for horses, 8 stall barn, riding ring, and meadows for grazing. Miles of trails in the area. Tudor 3 bedroom home full of character. Separate cottage in the grounds. Owners are leaving the area and must sell. $110,000. No. 213.
VERA AUCHINACHE
748-0381 Bus. Res. 746-6509

EXCELLENT HOLDING PROPERTY
30 plus acres just north of Duncan with approx 998' on the Trans Canada Highway and 604' on Bell McKinnon Rd. $170,000. No. 430

22.39 ACRES OF SECLUSION
Located on Riverbottom Road just west of Duncan and only a short distance to the Cowichan River, only $52,500. No. 353

EXCEPTIONAL WATERFRONT
Located in Genoa Bay, this property features unique old building, spectacular views, excellent boating and fishing at your doorstep and there is a marina close by.

CHERRY POINT
A very good 2.29 parklike acres nicely treed, excellent location, semi-secluded homesite possible. 337 ft. of road frontage. $27,500. No. 428
MARTIN WALL
748-0381 BUS. 748-4449 Res.
J. H. Whittome and Co. Ltd.
254 Trans Canada Highway
Duncan, B.C.

COMMERCIAL BUILDING LAKEFRONT HOME
Located in beautiful LAKE COWICHAN, this business block consists of 3 stores; 2 currently rented with steady tenants; the third is vacant and ready for your own business. In adddition to all of this, you're buying a large 3-bdrm. LAKEFRONT home. This is an excellent opportunity and the asking price is only $58,500!
GRAYDON HOOKER
386-2111 598-2186

HALF-ACRE TREED LAND near Fanny Bay. Electrical power, piped water and perc tested. Asking $9700. Phone Victoria collect. 656-5083.

WATERFRONT LOT WITH SMALL cottage on Honeymoon Bay. Private sale. Duncan 748-9742.

YELLOW POINT AREA, 1-3 acre, treed building lot. 598-3720.

290 FARMS FOR SALE AND WANTED

Duncan Realty Ltd.
No. 1 — 300 BRAE RD.
DUNCAN, 748-8156

DAIIRY FARM, V.I.
108 acres, 1246 lbs. daily milk quota, all new dairy buildings with double 4 herringbone milking parlor. Owner anxious to sell. Asking $362,500.

Just over $1500 per acre, 160 acres all level land. Approx. 70 acres cleared. Try your down payment.

137 acre dairy farm, cows, quota and machinery. All new building, $461,000.
For information on above, call Gordon Grier, 748-3156 or 746-6550.

SMALL FARM
9.62 acres with modernized home, swimming pool, barn, shed, tack room and chicken house. Nicely appointed with horses and fences. Asking $129,000. Financing. Make an offer, exchange or trade! Just 25 minutes to Mill Bay-Shawnigan Road. Near arena.
WESTMONT REALTY (1977) LTD.
388-4434 I. G. LIDSTONE 477-0982

293 GULF ISLAND PROPERTIES

NORTH PENDER
WATERFRONT — treed view 21 acres for $89,500, MLS.
BRENT D. EWING
388-6424 658-5661
Bayshore Realty Ltd.

PRIVATE SALE, 30 ACRES OF beautiful rolling land, with view of SALT SPRING ISLAND. (Hydro and water nearby). Inquiries about subdivision, investment and development, appraisal report available. Price $60,000. Good terms. 112-462-7603.

THETIS ISLAND
3.17 acres on quiet and lovely Thetis. Mature timber, rich soil and sunshine, quiet for summer cottage, small farm or solid investment. Hydro available. Asking price $28,000, 10 per cent down. Terms. 112-246-3351.

293 GULF ISLAND PROPERTIES

PENDER SPECIALS

194' WATERFRONT
$81,500.
Custom built home. Massive stone fireplace, built-in barbeque, sunken tub — many extras. Asking

8 ACRES
Fabulous treed view property ready to build. $44,000. Log House plans available for site.

COZY PAN ABODE
Nestled in the trees — 2 Bdrm. Below replacement at only $31,000.

LOTS & ACREAGES FROM $5,900

Please call:
LOU HENSHAW
629-3493
Canada Trust 595-5131

SALT SPRING
BUY OR RENT
2.3 paved miles from Fulford on 2.96 acres. Fully insulated 2 bdrm., character cottage. New wiring, new plumbing, great water, great views. Only $58,500.
BRIAN RIPLEY 388-7557
CAPITAL CITY REALTY LTD.

2?? MAINLAND AND OUT OF PROVINCE PROPERTIES

ARIZONA PARADISE
In comfortable Mile-High thermal belt, 40 fenced acres adjoining National Forest. Hacienda plus two guest houses plus guest apartment over garage-workshop, stable. more information call: 595-6027 late afternoon. No agents please.

EDMONTON
16 acres ½ hour from city, gas, power and phones available. On black top. $35,000. 656-1635.

HOW TO WRITE

A GOOD

CLASSIFIED ACTION AD

1—IT'S BEST to start your ad with the name of the article or service you have to offer. If you have an apartment, room, etc. for rent, or property for sale; start your ad with the location.

3—MAKE IT EASY for the reader more quickly and favorably when given complete, definite information. Always include the price in your advertisement.

3—MAKE IT SASY for the reader prospect to reach you. Always give your telephone number or your name and address. If you do not have regular hours, state a preferred time for the prospect to get in touch with you.

4—PLAY SAFE. You get the greatest reader attention by using consecutive insertions. A six-day order is best and costs less, and you can, of course, stop your ad as soon as you get the results you want. You pay only for the days your ad appeared. Lower yearly rates are available to those who wish to keep their services or products before the public.

5—PLACE YOURSELF in the reader's position and ask yourself what you want to know about your offer. The answer you give will make a good Want Ad.

6—GIVE YOUR PROSPECT every inducement you can with good copy. Classified action ad readers have the money and are already interested in buying the merchandise or service you have to offer; the details and information you give are the most important.

7—TO PLACE YOUR AD, call 386-2121, your direct line number to fast Want Ad action. A courteous, efficient advisor will be glad to help you word and place your order. And remember, Classified Action Ads afford you the most complete coverage. Telephones are open 8:00 a.m. to 6:00 p.m. Monday through Friday, 8:00 to 5:30 p.m. Saturday. Don't allow the reader to specu-

Deaths and funerals

305 DEATHS and FUNERALS

BORGBY—Emily, at her residence 1903 Belmont Avenue. Born in Denmark in 1891, she came to Canada in 1928, and lived for many years in Toronto, coming to Victoria, B.C., in 1956. She leaves to mourn her loss, her dear sister Olga, and two nieces, Rev. Ruth Hansen and Mrs. Kirsten Hansen, all in Denmark; her devoted companion for 50 years, Miss Ruth Le Lacheur, at the residence, and many wonderful friends.
Service at CUNINGHAM FUNERAL CHAPEL on Monday, October 2, at 2 p.m. with Rev. Ronald Nelson and Rev. Cecil Barner officiating followed by cremation. Flowers gratefully declined. Friends wishing to do so, may send donations to either Grace Lutheran Church or to the "In as much" Fellowship, First Baptist Church.

CLEMO—On Sept. 20, 1978, Frederick James, predeceased by his wife Mytmawy Hopkins in 1970; also his son, Byron Frederick John, in 1942. He is survived by his daughters, Mrs. Mary Altman, El Cajon, California, and Mrs. Violet Yashuk, Victoria, B.C.; four grandchildren, and five great-grandchildren; also a brother, Thomas Clemo, Seattle, Wash.
Arrangements were in care of the Memorial Society of B.C., and First Memorial Services Ltd.

ARMOUR — In Victoria on September 29, 1978, Frances Armour aged 94 years born in Alloa, Scotland, wife of the late Stuart Armour of Cobourg, Ontario, who died at Cadboro Bay in 1923. Youngest daughter of the late Frank G. Ewing, lawyer and town clerk of Alloa, Clackmannanshire, Scotland and his wife Jane C. Maclay also of Alloa.
Funeral service in the FAMILY CHAPEL of McCall Bros. on Monday, Oct. 2 at 3:30 p.m. with the Rev. B. Molloy officiating followed by cremation.

HORNING — On Sept. 29th, 1978, John Henry Horning of Victoria and Waterdown, Ontario, aged 85 years. Survived by son Dr. W. C. Horning, Victoria; daughter Margaret Aitchinson, Toronto and eight grandchildren.
Funeral services in Grace Anglican Church, Waterdown Ontario. Arrangements through FIRST MEMORIAL SERVICES LTD.

JOHN — On September 29, 1978, at the Vancouver General Hospital, Doreen John of No. 503 - 1035 Belmont Ave., a native daughter of a pioneer family of Victoria. She is survived by her loving husband, Dorian, at the residence 2 sons, Stephen of Comox and Paul of Penticton, B.C., and 4 grandchildren.
Funeral service on Wednesday, October 4, at 1.00 p.m. in ST. JOHN'S ANGLICAN CHURCH, 1611 Quadra, with the Rev. R. McRae officiating. Cremation following. McCall Bros. Funeral Directors in charge of arrangements.

McNICOLL — Katherine E. D. (nee Anderson), on September 27, 1978. Born September 6, 1927. Survived by her daughters, Sam McNicoll Pratt of 2511 Scott St., Victoria, and Jill of Toronto; and son, John, at home; also survived by brother, Rob Anderson of Houston, B.C., and sister, Nita Strong of Sidney.
A memorial service will be held at Sands Memorial Chapel of Chimes, Victoria, Monday, Oct. 2, at 11 a.m. Donations, if desired, may be made to the Trinity Christian Centre, Victoria.

MERRIFIELD — Passed away on September 28th after a lengthy illness, Ray Douglas Merrifield, aged 70 years, of 1216 Rudlin Street. He is survived by his loving wife, Pauline and son, John; 4 brothers, Art, John, Les and Bob all of Thunder Bay, Ontario; 2 sisters, Mrs. Edna Bick of Kearney, Ontario and Mrs. Mildred Cadieu, Thunder Bay; Ontario; numerous nieces and nephews. Predeceased by two brothers, Russell and Walter and a sister, Estelle Wright. Mr. Merrifield was a master mariner and was employed as Captain of many vessels for the Abitibi Pulp and Paper Co. He was also a member of the North West Ontario Prospectors Assoc.
Funeral services will be held at 11 a.m. Monday, October 2nd, in Haywards, Thomson and Irving Funeral Chapel, 1625 Quadra St. Rev. Bruce Molloy officiating with cremation to follow. In lieu of flowers, donations may be made to the Canadian Cancer Society, 857 Caledonia Ave.

308 CARDS OF THANKS

The husband and family of the late Mrs. Jemina (Jimmie) Crossley wish to express their sincere appreciation for the many acts of kindness, floral tributes, cards and letters. Special thanks to Dr. W. J. Bell, Dr. A. A. Siddiqui, Rev. Father D. F. Johnston, the staff of 4th South, Royal Jubilee Hospital and Sands Mortuary Limited. We would also like to express our gratitude for the many acts of kindness shown to Mrs. Crossley over the past several years by the staff and management of the Red Top Taxi Company.
—Walter Crossley and families.

The family of the late Norman LaCree wish to express their thanks and appreciation to his many friends and relatives for their many acts of kindness. Flowers and mass, expressions of sympathy in the loss of a dear brother, Uncle, and Great Uncle. Special thanks to the pall bearers and members of Royal Canadian Air Force Ass'n, 800 Pacific Wing. Mr. and Mrs. T. P. Braiden, Ruth, Mr. and Mrs. F. P. R. James — doctors and nurses of Royal Jubilee Hospital — Vera and Prisque Lacree and family.

309 IN MEMORIAM

BURNETT — In loving memory of Harry A. Burnett, who passed away Sept. 30, 1967.
Ever remembered by his wife Agnes, daughter Kay and son-in-law, Fred, grandchildren Karen and Craig.

MARSHALL—In loving memory of Cy who passed away Sept. 30, 1977. Remembrance Keeps Him Dear. From his loving wife and family.

NORMAN — Sidney George, "In loving memory of a wonderful husband and father, who passed away Oct. 2nd, 1976. Sadly missed and will always be remembered by his loving wife Mabel and daughter Trudy."

PHIPPS — In loving memory of a dear father, William, who passed away September 29, 1965; also for a dear mother, Charlotte, who passed away November 28, 1973.
— Always remembered, sadly missed by their loving daughter, Anne.

WICKES — In loving memory of Dennis Edward. Passed away Sept. 30, 1977. Sadly missed by the family and friends.

THEY SHALL GROW NOT OLD AS WE WHO ARE LEFT GROW OLD, AGE SHALL NOT WEARY THEM, NOR THE YEARS CONDEMN, AT THE GOING DOWN OF THE SUN, AND IN THE MORNING, WE WILL REMEMBER THEM.
WITH GRATITUDE. SANDS

310 FUNERAL DIRECTORS

CUNNINGHAM FUNERAL CHAPEL
1155 FORT ST.
Phone 384-5512 or 384-8626
Offering dignified moderate service for all. Geo. S. Cunningham, owner, manager.

310 FUNERAL DIRECTORS

Sands

COMMUNITY CHAPELS DEDICATED TO SERVING Vancouver Island Families

HERE WHEN YOU NEED US

Your Seven community chapels

VICTORIA	388-5155
SIDNEY	656-2932
COLWOOD	478-3821
DUNCAN	746-5212
LADYSMITH	245-2331
NANAIMO	753-2032

We Care About Vancouver Island Families

Sands

McCall's

MONDAY
ARMOUR, Mrs. Frances
3:30 p.m., FAMILY CHAPEL
TO BE ANNOUNCED
UNWIN, Mr. Thomas
JOHN, Mrs. Doreen

McCALL BROS.
Floral Funeral Chapels
1400 VANCOUVER STREET AT JOHNSON
For Funeral Information,
Phone 385-4465

Haywards (B.C. Funeral Co.)
Thomson & Irving
Funeral Chapels
1625 Quadra St.
386-3505

FIRST MEMORIAL SERVICES
Serving the Public and Exclusive Area, Undertakers for the Memorial Society of B.C. 658-5244.

311 MONUMENTALS

MORTIMER'S
Monumental Works
383-6421
709 KINGS RD. (at Douglas)
FOUNDED 1877

STEWART MONUMENTAL Works Ltd.
ESTABLISHED 1896
Marble fireplace and tabletops
1403 May St. 384-1453
Memorial of Distinction

313 MISCELLANEOUS

IN MEMORIAM DONATIONS
to be used exclusively for
CANCER RESEARCH
should be directed to
CANADIAN CANCER SOCIETY
857 Caledonia Ave., Victoria

SPELL IT OUT

When you have something to sell, the easiest way to find a buyer is to spell it out in print! You do that by placing a low-cost Classified A in the newspaper, telling our readers what you have to sell. We'll help you Give us a call today. at 386-2121.

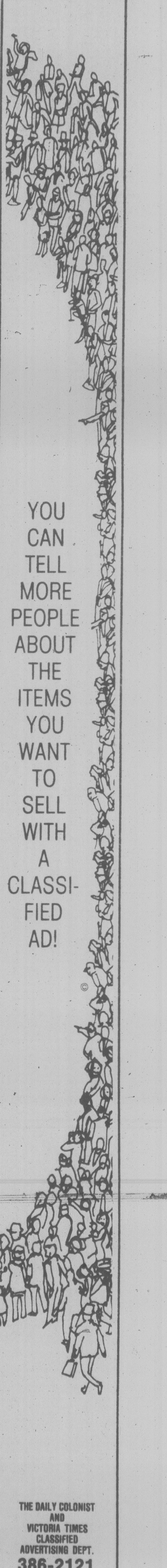

UN Go-Ahead for Force in Namibia

UNITED NATIONS (CP) — The Security Council gave the go-ahead Friday for a major United Nations operation in Namibia and heard the Western five foreign ministers urge South Africa to accept it as the best way of achieving independence for the disputed territory.

The vote was 12-to-0 on a resolution approving Secretary-General Kurt Waldheim's report spelling out in detail the dispatching to Namibia — or South-West-Africa — the UN Transition Assistance Group (UNTAG) comprising up to 7,500 troops, 1,200 civilians and 360 civil police.

Its term would be up to one year while first supervising the withdrawal of several thousand South African troops to a limit of 1,500 as well as nationalist guerrillas.

The withdrawals would come in stages over a period of three months, but a longer time would be needed to set up the UN supervisory machinery for voter registration and poll-watching to ensure an election on a one-man, one-vote basis.

In Johannesburg, South Africa's new prime minister Pieter Botha, in a sharp reply, declared today his country will not be cowed by "those who think they can chase us around."

The 62-year-old Botha, elected prime minister Thursday to replace ailing John Vorster, warned the world not to underestimate South Africa.

"While we do not think we can fight the whole world, I want to give those who think they can chase us around this assurance. Don't underestimate our determination to stay in this country. Don't underestimate our will to safeguard South Africa and the integrity of its borders. Don't underestimate our will to keep this an orderly community of nations.

"As far as South-West Africa is concerned, don't underestimate our determination to keep peace so that the territory can find its way to self determination in an orderly way."

Twelve security council members including the Western five — Canada, Britain, France, West Germany and the United States — supported the resolution which they co-sponsored with the African states of Gabon, Nigeria and Mauritius. The Soviet Union and Czechoslovakia abstained and China did not vote.

After the vote, External Affairs Minister Don Jamieson told the council that South Africa's rejection of the secretary-general's report and its own plan to unilaterally organize an election in Namibia could bring serious consequences.

"My Western colleagues and I have every intention to do our best to sort out the difficulties which must be overcome," he said.

Airport Bus Fight Rekindled

VANCOUVER (CP) — An ongoing fight between two bus companies vying for the right to provide exclusive bus service for the Vancouver International airport in nearby Richmond has flared up again.

Perimeter Transportation has filed a B.C. Supreme Court action seeking to restrain Trailways Northwest from operating at the airport.

Perimeter claims it has the right to operate the service under a contract the company made Sept. 7 with the federal government.

However, Northwest won the last round of legal argument when the B.C. Supreme Court refused to order Northwest to stop picking up passengers at the airport and to move out of its office facilities there.

The court decision left drivers for the two companies jockeying for position at the airport's bus parking zone and competing for passengers, which in the past has been the exclusive preserve of one firm.

NEW TWIST in transportation is a nimble articulated bus which bends as it goes around corners. This one, going through an intersection in Toronto, is the first of a number being used in a demonstration project.

Extra E & N Train Vetoed

A petition by Vancouver Island residents for an additional passenger train on the Esquimalt & Nanaimo Railway, has been rejected by CP Rail.

Passenger services manager J.A. Forbes said the railway will not consider additional service unless notified by the federal Railway Transport Committee that the service would be required after Dec. 13.

He said the entire passenger service could be discontinued as of that date if the committee decides.

John Cooper, chairman of the Vancouver Island Steering Committee to Save the E & N, said CP Rail is taking a vicious circle approach to the passenger service.

"The transport committee will order the service continued if it can be proved it's needed but how can you prove a service is needed if the railway won't operate the service?" he said.

The petition proposed that the two passenger units on the E & N, now operated in tandem, be separated with one unit operating on the existing schedule and the other leaving up-Island communities in the morning and Victoria in the afternoon.

Cooper said the additional service would earn more money for the railway since it would generate additional patronage without much expense.

More Corn

WASHINGTON (AP) — An additional 112,500 metric tons of corn has been sold to the Soviet Union for delivery in the coming year, the Agriculture Department said Friday.

The new contracts, by undisclosed U.S. exporters, raised to 677,500 metric tons the amount of corn the Soviet Union has ordered for the new fiscal year that begins Oct. 1.

Socreds 'Use Scare Tactics'

Tory leader Vic Stephens Friday accused the Social Credit party of using scare tactics to keep his candidates from running in the next provincial election.

But Stephens told about 40 people at a Conservative meeting he won't be pushed around and neither will Tory candidates.

"We are not going to be held in this vice of fear."

He said Social Credit supporters are going to Tory meetings and urging the Conservatives to stay out because they will split the vote and ensure the NDP is returned to office.

Social Credit party members were accused of using the same tactics in the Dec., 1975 election lost by the NDP.

Blencoe Urges Park For Gorge Area Land

A small parcel of waterfront land in the Gorge area overlooking Selkirk Water should be used as a neighborhood park rather than sold for development, says city parks committee chairman Ald. Robin Blencoe.

Some aldermen apparently favor the idea of selling the 1.19-acre property at the foot of Washington Avenue to a developer, but Blencoe says the action can't be justified because the area is already highly developed with apartments.

"City councils in the past have allowed the extremely high density in that area and we have now an obligation to provide some open space for the people who live there," he says.

Residents of neighboring apartment buildings like to stroll there or take their dogs for a walk, and they have the same entitlement to open space as any other resident, according to Blencoe.

A smiliar view is held by city parks administrator Cliff Bate, who says in a report to city manager Jim Bramley that the increasing population of the area requires the development of a neighborhood park west of the Gorge.

When the matter was discussed at a recent parks committee meeting Bramley said he would look into possible alternatives for the use of the land.

But Blencoe says such alternatives can only mean development, and he's not prepared to accept that.

Enforced Idleness 'A Waste'

EDMONTON (CP) — Mandatory retirement is discriminatory, a waste of potential and a cause of unnecessary anxiety, a leading psychologist said Friday.

Harry Mullens, chairman of the Saskatchewan Senior Citizens' Provincial Council, said governments should develop policies on retirement which offer greater freedom of choice.

"For many, the North American dream of the golden years becomes a threat of unfulfilment or just a bore because of its superficiality."

Mullens told the annual convention of the Canadian Institute of Chartered Accountants that forced retirement can be the beginning of the dying process.

He said public funds should be used to offer second-career education to old adults and he urged employers to encourage those retiring to attend retirement planning courses in advance.

He said the stereotyping of the aged as sexually inactive, mentally slow and susceptible to illness is unjustified.

COMPANIES ACT

Notice of Appointment of Receiver-Manager of a Corporation

I, Ralph William Denson, Chartered Accountant, of 759 Courtney Street, Victoria, British Columbia, HEREBY GIVE NOTICE THAT:

1. I was appointed the Receiver-Manager of all the property and assets of WESOLOWSKI BOBCAT SERVICE LTD. on the 21st day of September, 1978.
2. The instrument under which I was appointed is a Debenture dated the 24th day of October, 1977, issued by WESOLOWSKI BOBCAT SERVICE LTD. in favor of the FEDERAL BUSINESS DEVELOPMENT BANK for a sum of FORTY THOUSAND ($40,000) DOLLARS duly registered in the office of the Registrar of Companies, Victoria, British Columbia, on the 26th day of October, 1977.

Dated at Victoria, in the Province of British Columbia, this 26th day of September, 1978.

R. W. DENSON,
Receiver-Manager

NOTICE TO CREDITORS

In the Matter of the Estate of GEORGE FRANCIS HILLIARD, late of Suite 111 - 1900 Mayfair Drive of the City of Victoria, Province of British Columbia, Deceased.

CREDITORS and others having claims against the above Estate are required to forward full particulars of such claims to Doris Spence Morton Hilliard and Canada Permanent Trust Company, P.O. Box 1232, Victoria, B.C., on or before the 15th day of November, 1978, after which date the Estate's assets will be distributed, having regard only to claims of which the Executors shall have received notice.

DATED at Victoria, British Columbia, this 18th day of September, 1978.

Doris Spence Morton Hilliard
and Canada Permanent Trust
Company, Box 1232,
Victoria, B.C.
Executors

By their Solicitors:
CAMERON, BURNS
& COMPANY
611 Central Building
620 View Street
Victoria, B.C.
V8W 1J6

SHERIFF'S SALE

Under and by virtue of a Writ of Seizure and Sale issued out of the County Court of Vancouver Island and a Warrant of Execution issued out of the Provincial Court of British Columbia, Victoria Registry, Small Claims Division against the goods and chattels of:

Raymond Antrobus, aka Ray Mason aka Raymond Mason purported to be 1963 Ford Lincoln, Serial No. 3Y82NY26651

I have seized and will offer for sale by public auction at 3321 Tennyson Ave., Victoria, B.C. on Friday, the 6th day of October, 1978 at the hour of 10:00 o'clock in the forenoon, all the right, title and interest the defendants have in the said vehicles. The vehicles may be viewed at 3321 Tennyson Ave., between the hours of 8:00 a.m. and 5:30 p.m. Monday to Friday.

Terms of Sale: on a where is as is basis, cash plus 5 per cent Sales Tax.

For further particulars apply to the office of the undersigned.

W. A. Loe: Sheriff
Vancouver Island
Region No. 1

NOTICE OF CIVIL ACTION

TO: STANLEY JOSEPH SHAUGHNESSY, Fulford Road, Ganges, British Columbia.

TAKE NOTICE that you have been joined as a Respondent in an action commenced in the Victoria Registry of the Supreme Court of British Columbia No. 00972/78 by STANLEY JAMES MILL to foreclose on a mortgage dated the 23rd day of September, 1977 and that the Petitioner be given possession of the lands and premises known as follows: ALL AND SINGULAR that certain parcel or tract of lands and premises situate, lying and being in the Gulf Islands Assessment District, Salt Spring Island Fire Protection District, and North Salt Spring Waterworks District, in the province of British Columbia, and more particularly known and described as: Lot 17, Section 4, Range 3 East, North Salt Spring Island, Cowichan District, Plan 23570.

AND IT HAS BEEN ORDERED that service of the Petition on you be effected by this advertisement.

If you desire to defend the said action, you must within 21 DAYS from the publication of this advertisement, inclusive of the day of such publication, enter an Appearance at the Victoria Registry of the Supreme Court of British Columbia, at the Law Courts, 850 Burdett Avenue, Victoria, British Columbia. In default of such Appearance, Judgment may be entered against you.

DATED at VICTORIA, British Columbia, his 30th day of September, 1978.

COX, TAYLOR, BRYANT
Per: CHARLES EDWARD
HANMAN

OFFER FOR GARAGE

OFFERS: Plainly marked on the envelope "Offer on P.T. No. 104" will be received by the undersigned up to 2:00 p.m., October 13, 1978 to purchase for the purpose of removal or demolition the following garage located "as is and where is" at 730 Lavender Avenue, Victoria, B.C.:

Local Description:

Near-New Double Garage Frame, Cement Floor, Duroid Roof. Approximately 960 sq. ft.

Legal Description:

Part of Lot 2, Section 78, Victoria District, Plan 7372, lying to the N.W. of a boundary parallel to and perpendicularly distant 100 ft. from the S.E. boundary of said lot.

The Conditions of Sale are: (1) the building is not to be occupied except insofar as is necessary for the removal or demolition. (2) the building must be demolished or removed from its site within thirty days commencing from the date of acceptance of sale. (3) the site is to be left clean and tidy and any earth disturbed in the removal must be backfilled. (4) the purchaser agrees upon acceptance of his offer and at all times thereafter to well and sufficiently indemnify the Crown and to keep the Crown indemnified against all liability, actions, suits, proceedings, claims, demands, costs, expenses arising out of or relating to the design, location or state of repair of the purchased building.

Prospective buyers MUST familiarize themselves with the following:

(1) Zoning by-laws and building codes in the area where they are contemplating placing the building.

(2) Conditions under which the structure can be moved on highways and within Municipalities.

Offers must be accompanied by a certified cheque or money order made payable to the Minister of Finance for 10% of the bid.

The highest or any offer will not necessarily be accepted, but the bearer of a successful bid will be required to pay the 5% S.S. tax. If the successful bidder subsequently withdraws his offer, the 10% payment shall be liable to forfeiture.

The purchaser must make full payment within 10 days of notification of acceptance of the successful offer, otherwise the deposit may be forfeited to the Crown.

Upon failure to remove the building and complete the site work within thirty days, all right, title and interest shall revert to the Crown and monies paid shall be deemed to be a penalty and the Crown shall after dispose of it as it sees fit.

Further information is available by contacting Mr. E. F. Thompson, Property Negotiator, Ministry of Highways and Public Works (Highways), 201-661 Burnside Road East, Victoria, B.C. Telephone 387-5151.

A. W. Charlton, CHAIRMAN,
Purchasing Commission,
Parliament Buildings,
Victoria, B.C.

TAKE NOTICE that a Petition has been issued against you, Benjamin Charles Hamm, and others for a foreclosure of the lands described as Lot 133, Section 3, Range 1, Plan 28731, Shawnigan District (Supreme Court Action No. C783479, Vancouver Registry).

TAKE NOTICE that you have 14 days from this date to enter an Appearance at the Court House, Vancouver.

NOTICE TO CREDITORS

In the matter of the Estate of Ina Leona Savoy, formerly of 336 Simcoe Street, Victoria, British Columbia, deceased.

NOTICE IS HEREBY GIVEN that creditors and others having claims against the estate of the above deceased are hereby required to send them to the undersigned Executors at P.O. Box 580, Victoria, B.C. V8W 2P6, before the 4th day of November, 1978, after which date the Executors will distribute the said estate among the parties entitled thereto having regard only to the claims of which they then have notice.

ROYAL TRUST CORPORATION
OF CANADA
EDWARD E. ORLANDO
Executors
BY COX, TAYLOR, BRYANT
Their Solicitors

NOTICE

The Corporation of the District of Central Saanich
P.O. Box 26,
Saanichton, B.C. V0S 1M0

Tenders will be accepted up to 4:00 p.m. on October 6, 1978 for Janitorial services in the Central Saanich Municipal Complex. A list of required duties may be obtained from the Municipal Hall, 1903 Mt. Newton Cross Road, Saanichton, B.C., Monday to Friday, between the hours of 8:30 a.m. and 4:00 p.m. Lowest, or only, tender not necessarily accepted.

F. B. DURRAND
Clerk/Administrator

British Columbia Housing Management Commission

Is accepting tenders for the supply and installation of washbasins with vanities in one of their complexes. This will involve approximately 60 townhouses. Further information may be obtained from our office at #201—3440 Douglas Street, Victoria, B.C. The lowest nor any tender not necessarily accepted. Sealed tenders marked "Vanities Tender" addressed to the Maintenance Supervisor at the above address must be submitted in writing no later than Friday, October 13, 1978, at 4:00 p.m.

NOTICE TO CREDITORS

ARTHUR NORMAN JAMES, also known as ARTHUR NORMAN HILTON JAMES, formerly of 904—1420 Beach Drive, Victoria, British Columbia, deceased

NOTICE IS HEREBY GIVEN that creditors and others having claims against the estate of the above deceased are hereby required to send them to the undersigned Executors at P.O. Box 580, Victoria, B.C. V8W 2P6, before the 4th day of November, 1978, after which date the Executors will distribute the said estate among the parties entitled thereto having regard only to the claims of which they then have notice.

MARGARET ELIZABETH
JAMES
ROYAL TRUST
CORPORATION OF CANADA
Executors.
BY COX, TAYLOR, BRYANT
Their Solicitors

LUNDS 926 FORT ST.
AUCTIONEERS & APPRAISERS LTD.

HIGHLY ATTRACTIVE ESTATE

ART & ANTIQUE AUCTION

BY CATALOGUE

TUESDAY—7 P.M.

For the Executors to close the estates of
MRS. GORDON B. PATERSON
MRS. RACHEL (PAT) A. WEBSTER
and selling for
MRS. W. W. LEWIS & Others

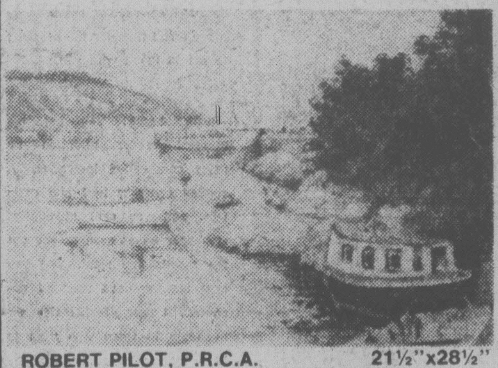

ROBERT PILOT, P.R.C.A. 21½"x28½"

18th & 19th C. FURNITURE

INCLUDES: A fine vitrine in Louis XV style, important Louis XV Porcelain & Ormulu centre table, Regency rosewood sofa table, several bow front chests of drawers, 17th C. style chest of drawers, Victorian credenzas, Victorian ladys & gentlemans chairs, card tables, oak refectory table, inlaid mahog. corner and display cabinets, Chinese Furniture includes a quality altar table, a set of eight fine Geo. style mahog. dining chairs and a mirror by Victoria's well known cabinet maker John Rodd.

EAST ASIAN CARPETS

INCLUDES: A fine Kirman approx. 20'x12'9", Silk Sarouk, approx. 12'x15', Silk Srinagar, approx. 5'x7' & several small rugs.

GEO. & VICTORIAN SILVER

INCLUDES: An Irish silver cake basket, Dublin 1825, Irish silver 2 handled cup, Dublin 1790, Pr. of Geo. salts by the Bernard Family. Teapot & stand by Peter & Ann Bateman, other teapots, flatware, etc.

OIL & WATER COLOUR PAINTINGS

by & attributed to: Robert Pilot, P.R.C.A., members of the Group of Seven A. Y. Jackson, R.C.A., LL.D., Edwin H. Holgate, R.C.A., S. Pemberton, J. Crease, N. Drummond, Mary Riter Hamilton, Hutton Mitchell, David Cox, Sir Alfred East, & O. Campo-Tosto, R. A. Pencil sketch of Victoria by C. J. Collings.

ESTATE JEWELRY

An exquisite diamond brooch (app. $9000), Lady's diamond bracelet (app. approx. $3000), etc.

ESKIMO SOAPSTONE CARVINGS

by well known artists incl.: A. Amittu, Simeonie Kingalik, Echalook, Paulak & others.

ENGLISH, EUROPEAN, ORIENTAL PORCELAINS

Sgd. "Tiffany" vases—"Munsen" glass

FINE SELECTION OF CLOCKS CARRIAGE, LONGCASE & MANTEL

MISC; Barometers, silver inlaid brass Mosque ceiling fixture, Emily Carr Pottery bowl, Coll'n of glass pipes, Pewter, B.C. Indian talking stick, etc.

PREVIEW: MONDAY 9 a.m. to 6 p.m. TUESDAY 9 a.m. to 4 p.m.

ADMISSION BY CATALOGUE ONLY
(Not necessary for viewing)

LUNDS AUCTIONEERS and APPRAISERS LTD.
926 Fort St., Victoria
Tel. (604) 386-3308

Special Offer

FOR PRIVATE PARTY CLASSIFIED ADVERTISERS

Use this handy coupon to place your Classified Advertisement and save money

Name ....
Address ....
Phone No ....
Signature ....
No. of insertions .... Amount Enclosed $ ....

FILL OUT AND MAIL TO
SPECIAL OFFER
Victoria Press,
P.O. Box 300,
Victoria, B.C.
V8W 2N4.
OR
DELIVER IN PERSON TO
2621 Douglas St.,
Victoria, B.C.

Your ad will run as soon as possible upon receipt of this coupon and payment or please specify consecutive dates.

Classification Number .... 10 WORDS MINIMUM

10 Words for 1 insertion in The Daily Colonist and Victoria Times: 12¢ for each additional word. **$1.20**

10 Words for 3 insertions in The Daily Colonist and Victoria Times: 28¢ for each additional word. **$2.85**

10 Words for 6 insertions in The Daily Colonist and Victoria Times: 45¢ for each additional word. **$4.50**

Victoria Press Box Charge $3.25 per month.
Replies to be mailed   Replies to be held for pickup.

All ads must be written in regular classified style, and run on consecutive days.

All real estate, mobile home, rental and business advertising is considered to be commercial advertising and will not qualify for this special offer.

SEND CHEQUE or MONEY ORDER

— NO REFUNDS —

THE DAILY COLONIST AND VICTORIA TIMES

FIRE PREVENTION week for national defence folk is Oct. 8-14 so they held a contest to pick a Miss Fire Prevention and the winner was Harriet Sproule. She was presented with what looks suspiciously like a double-handled, gold-plated, fire hose nozzle by Lt. Don Lucas, of HMCS Gatineau, but still, it's the thought that counts.

Irving Strickland photo.

Spotted Lake Worth Its Salt

OSOYOOS, B.C. (CP) — Even Lady Macbeth wouldn't damn these spots. She might even praise them. Just as the Indians of the West have for centuries.

The Indians called Spotted Lake, Klilok, their name for Medicine Lake, and to it they came to soak their aching bones. They believed the waters brought not only relief but wisdom and youth. Even when they were at war, enemies met in peace at the lake to soothe their battle wounds.

Spotted Lake is a few miles west of Osoyoos among hills of ponderosa pine, thistle and sage. Its surface is covered with big salt plates and the lake is rated the richest body of mineral water in the world, five times the density of the Dead Sea. The salts are mainly Epsom and Glauber with small amounts of baking soda, washing soda, salt and calcium sulphate.

The salts are leached out of surrounding hills and, as the lake has a heavy clay bottom, they remain in the water which has a fast evaporation rate in the dry climate, building up strong concentrations.

Osoyoos is the Indian word for crossroads and the town, near the B.C.-Washington border, has been a crossroads for centuries for Indians, fur traders and prospectors. Today the traffic is mainly tourists.

The traders and prospectors deemed this part of British Columbia the end of the world — to put it more politely than they did. Osoyoos is in the southern end of Okanagan, land of lakes, but also of desert. But irrigation has turned the Okanagan into a land of orchards and vineyards.

The Okanagan is an extension of the long, trough-like valleys of California and is a geographic freak with warmer weather than most of southern Ontario, which lies at a more southerly latitude. It has a dry climate, clean air and plenty of sun with long, hot, dry summers.

It's a happy hunting land of deer, bear, geese, ducks, salmon and trout and boasts more big-horn sheep than California. It also has desert creatures like scorpions, burrowing owls, rattlers and five-toed kangaroo rats.

Spotted Lake is owned by Ernest Ripley Smith of nearby Oliver, who believes as strongly as the Indians in its healing powers. He tells of invalids who have been able to return to work after soaking in the waters. His dream is to build a health spa by the 25-acre lake.

"The lake has mud baths and the water can be diluted for drinking," he says. "Because people can float in it, crippled children who haven't been able to move before would be able to excercise and move about in the water. Its potential for mud baths, mineral springs, beauty aids and hydrotherapy is almost endless."

During the First World War tons of minerals a day were taken from the lake and shipped to the eastern United States for making explosives.

COLONY
MOTOR INN
JACK SMITH
AT THE PIANO BAR
385-2441
9-30x
COACHLIGHT ROOM

THE OAK SHOP
VICTORIA'S
LARGEST SALE OF
OAK FURNITURE
Is Now In Progress!

1/3 OFF
ALL SALE ITEMS!

THE OAK SHOP
733 Johnson St. Victoria
385-9122

Time & Date of Sale:
Sat., Sept. 30, 9 a.m. to 9 p.m.
Sun., Oct. 1, 10 a.m. to 6 p.m.

CHARGEX VISA
Budget Terms Arranged.
Cash & Cheques.
master charge
9-30x

EATON'S

B

C

A

D

E

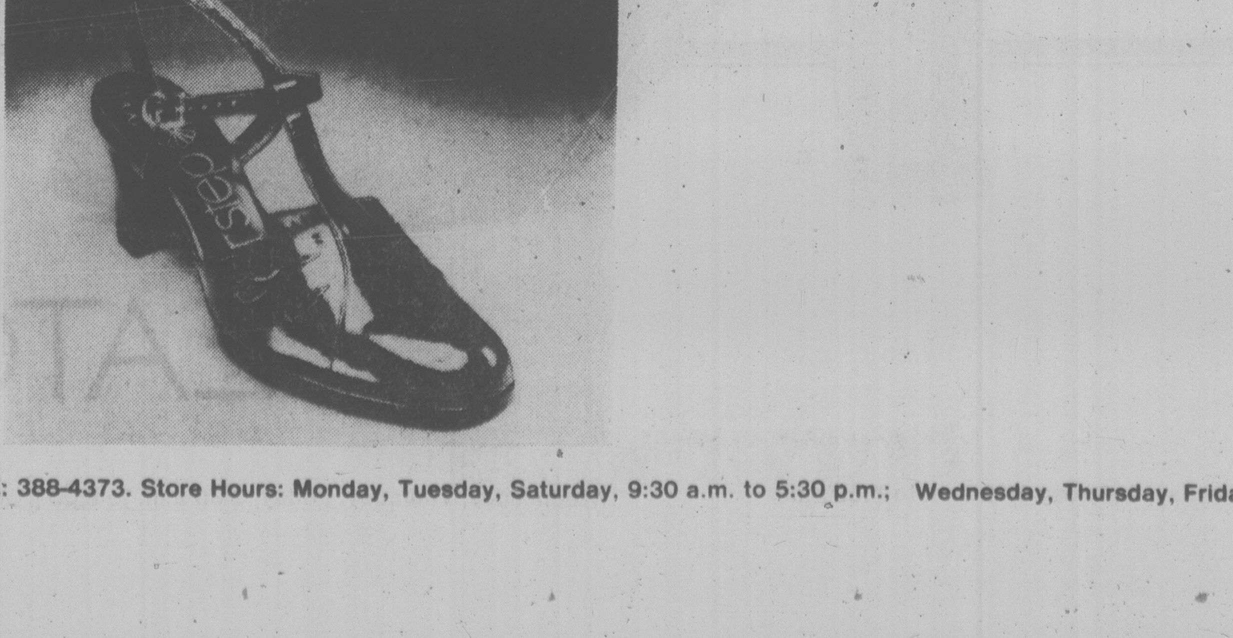

"If there's something lighter about my step it's probably my new Air Step shoes from Eaton's."

I've really become smarter in the last few years. I'm no longer willing to sacrifice comfort for good looks. And now I've found a way to get both in a pair of shoes. Thank goodness for Eaton's and Air Step!

A **Morocco.** This comfy slip-on combines the excitement of cobra look leather with tasteful suede plug and overlay trim. A 2" (approx.) heel and trim styling add polish to daytime dressing. In brown or black "cobra" and suede at Eaton's. 35.00

B **Caress** is exactly what this high front slip-on does, to the foot. Dramatic lizard look trim and a 2½" (approx.) heel make it a classic choice. In brown or black suede with lizard look trim, at Eaton's. 36.00

C **Duchess.** An elegant slip-on pump. Fine stitching gives a flattering line. Braid trim and a 2" (approx.) heel provide great styling. In black calf at Eaton's. 35.00

D **Garbo.** A halter strap sandal for day or evening. The dressy 2½" (approx.) heel is comfy enough for day. Lively styling features cross strap stripping vamp. In black patent or brown kid. 33.00
Gold or Silver color 34.00

E **Suzette** is one of the most versatile shoes you'll see anywhere this season. In day-or-night black patent leather with simple, closed toe styling, a 2" (approx.) heel and slenderizing T-strap. 32.00

Women's Shoes, Floor of Fashion

BUYLINE: 388-4373. Store Hours: Monday, Tuesday, Saturday, 9:30 a.m. to 5:30 p.m.; Wednesday, Thursday, Friday, 9:30 a.m. to 9:00 p.m.

"I got my wardrobe all zipped up with great looking boots from Eaton's."

When the weather gets blowy and rainy, I like to get warm and comfy. But I still want to look great. So I got myself a smashing pair of side-zip boots from Eaton's.

A **Oh so comfy . . .** this Canadian made, wide shaft boot sure is. A lower heel makes it a great choice for a busy woman. Side stretch panel, Brown or black leather, sizes 5½-10. 50.00

B **The indoor/outdoor boot** of unlined leather. With the style of a higher heel and a slight platform. Added bonus: lots of toe room! In brown or black leather, sizes 5½-10. 60.00

C **Black beauties** go everywhere. The medium height covered heel and slightly pointed toe make this boot dressy but comfortable. In black leather only, sizes 7-9½. 75.00

D **Miles of style** will be logged in these crushy unlined suede eye-catchers. Cuffed top, high dress heel and slight platform. In brown, black, grey or burgundy, sizes 5-10. 70.00

E **Sleek, dressy boot** just made for evening. Gold color trim at the heel and toe really make it an evening look of soft black suede in A and B widths, sizes 6-9½. 100.00

Womens' Boots, Floor of Fashion

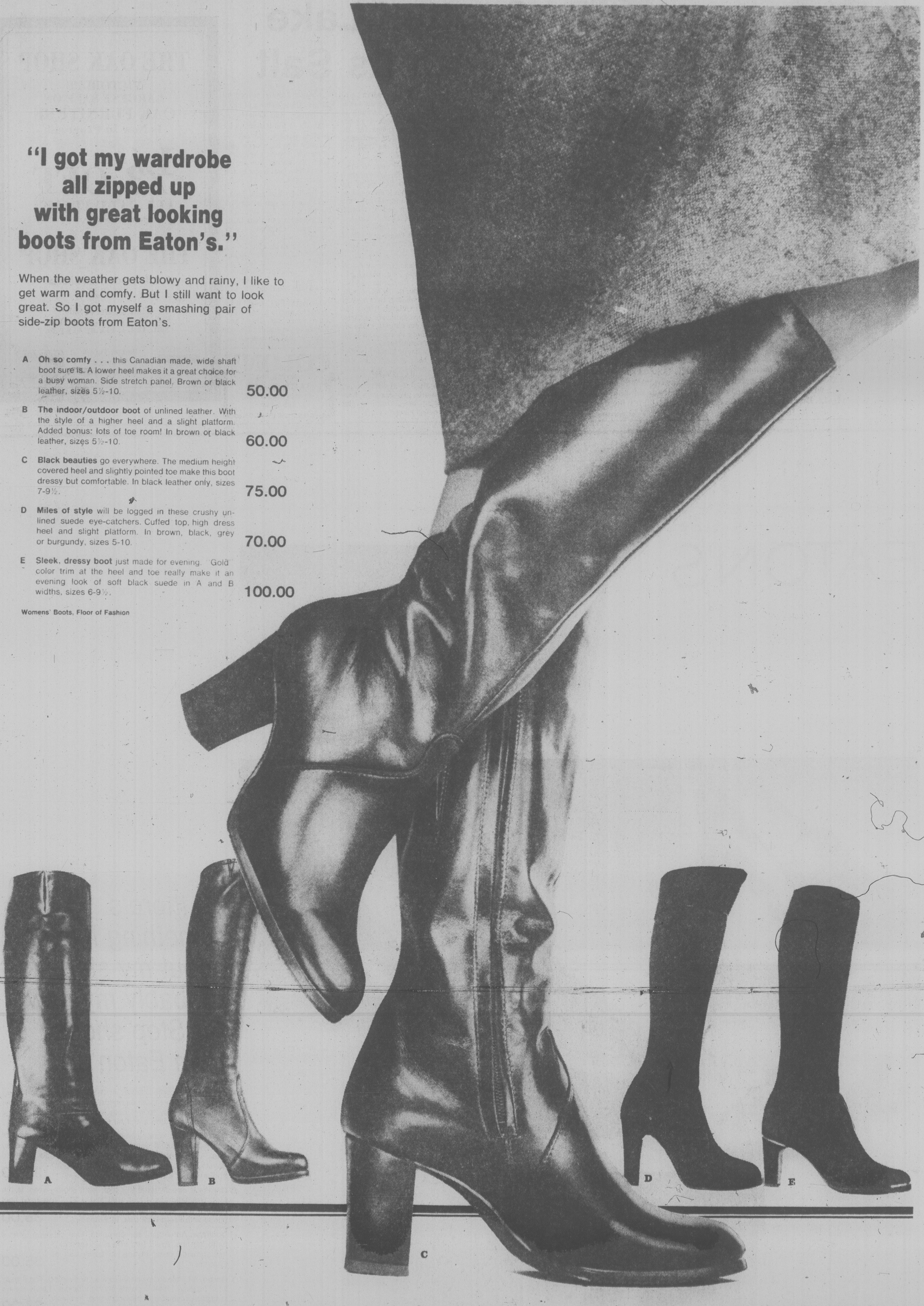

EATON'S

Store Hours: Monday, Tuesday, Saturday 9:30 a.m. to 5:30 p.m. **Wednesday, Thursday, Friday, 9:30 a.m. to 9:00 p.m.**

Tonight and Sunday:
A Few Clouds

Victoria Times

WEEKEND EDITION 30 cents

95th YEAR, No. 95 ★ ★ ★ VICTORIA, BRITISH COLUMBIA, SATURDAY, SEPTEMBER 30, 1978 15 CENTS DAILY, 30 CENTS SATURDAY

Addicts Given Break

VANCOUVER (CP) — The provincial government has given heroin users until the end of the year to quit their habit and avoid being pressed into the three-year compulsory heroin treatment program.

Bert Hoskin, chairman of the British Columbia Alcohol and Drug Commission said in a news release Friday, the period from Oct. 1 to the end of the year will be considered a period of grace for all individuals who wish to withdraw from narcotics.

If a person comes into the clinics during this period, he said, and successfully completes withdrawal from heroin—and remains drug-free—he or she will not be compelled to enter the three-year period of treatment.

Hoskin said the record of treatment within this three-month period of grace will not be available or be used in any subsequent involvement.

NEWS BRIEFS

Liquor Up Monday

VANCOUVER (CP) — The B.C. Liquor Distribution Branch Friday blamed the declining value of the Canadian dollar for increased liquor prices taking effect Monday. See story on Page 2.

Cranbrook Suit

VANCOUVER (CP) — United States aviation lawyer Jerry Sterns has launched a multi-million product liability suit in California Supreme Court arising from the Feb. 11 crash of a Pacific Western Airlines Boeing 737 in Cranbrook. See story on page 9.

Papal Voting Set

VATICAN CITY (AP) — Cardinals of the Roman Catholic Church have set Oct. 14 to begin the conclave that will elect a successor to Pope John Paul I. See story on page 3.

Namibia Force

UNITED NATIONS (CP) — The Security Council gave the go-ahead Friday for a major United Nations operation in Namibia. See story on page 62.

Korchnoi Ahead

BAGUIO, Philippines (Reuter) — Challenger Viktor Korchnoi tonight spurned a possible draw and was in a better position than champion Anatoly Karpov when the 28th game of the world chess championship was adjourned.

Hike Suspended

KELOWNA (CP) — The Canadian Transport Commission (CTC) has ordered Pacific Western Airlines (PWA) to suspend its proposed Oct. 1 rate increases, airline vice-president Jack Cook says.

Labor Unrest Up

OTTAWA (CP) — Labor department statistics indicate increasing labor unrest, with a loss of 2.7 million man-days reported due to strikes and lockouts in the first six months of this year compared with a total loss of 3.3 million man-days in all of

Punctual Delay

PARIS (Reuter) — French trains will come to a halt for one hour early Sunday — so they arrive on time. Summer time ends in France at the weekend and so that trains do not arrive one hour ahead of schedule after the clocks are put back, they will be halted for one hour.

People of the Lake Begins Today On Page 5

'Hottest Idea in World' Blocked by Red Tape

Victorian Ted Tilby says he has an invention — one federal official described it as the hottest property in the world — with the potential to solve many of the world's housing and energy problems.

But a bitter Tilby charged today that the Canada Patents and Development Ltd. (CPDL), a federal Crown corporation, has inadvertently blocked its development by assigning the rights to the British-owned mutli-national corporation, Hawker Siddeley Group Ltd.

Tilby said his invention which transforms sugar cane and sweet sorghum into products such as automobile fuel and high-grade lumber for housing, has been described by some experts as the most important discovery of the century.

And Tilby claims the huge firm is sitting on the invention, refusing to develop it — despite the fact a Canadian firm has built a working model and is desperately anxious to put it into production.

He said when he assigned the patent rights to CPDL four years ago the crown corporation agreed to see the invention was properly marketed.

CPDL then approached Hawker Siddeley but on Tilby's insistence the rights were conditional on the company developing a machine ready to go the market within one year.

"Their year was up a year ago," Tilby said. "And yet Hawker Siddeley still has the rights."

He said he's been unable to get an explanation from CPDL why the rights were not then brought back and offered to Arvid Machine and Tool Ltd. of Windsor Ont. which has spent more than $1 million developing a working model.

Mel Hill, general manager of CPDL, said he made the decision to take the invention to Hawker Siddeley in conjunction with a committee of CPDL board members because he thought the invention and its implications were too much for a relatively small company to handle.

Tilby said he took his problem to federal trade and commerce ministry Jack Horner who then asked Peat Marwick and Partners to investigate the way CPDL distributes licences.

That report is now in the hands of the CPDL board of directors.

Tilby, a portrait artist and former architect, said he got the idea for his invention in the early 60s while living in the West Indies and has been working on it steadily since.

He said the machine chops up sugar cane into

See HOTEST page 16

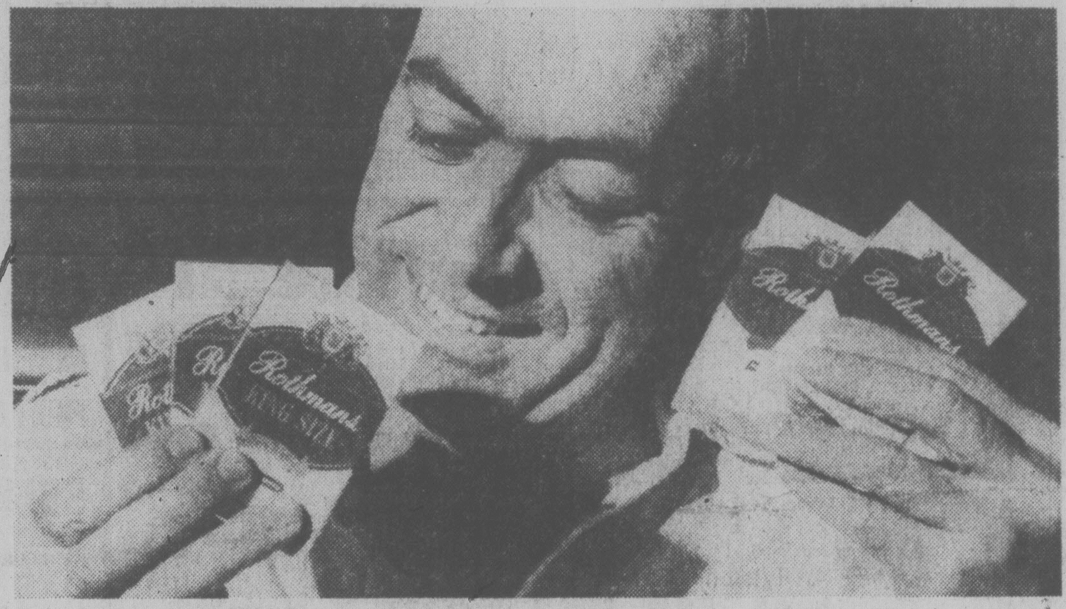

McCLELLAND . . . he kicked five-pack-a-day habit and feels great.

Bombs Rain On Beirut

BEIRUT (AP) — Tank-led Syrian troops overran a major Christian suburb of Beirut today behind a withering barrage of artillery and rockets that killed 22 persons and wounded 36, police reported.

A spokesman said the Syrian forces stormed into Hadath, southeast of the capital, at daybreak in the first ground offensive launched since their confrontation with Christian militiamen broke out eight months ago.

Scores of long-range artillery guns and multiple rocket launchers, atop mountains southeast of Beirut, teamed with mid-city positions in pounding the beleaguered Hadath area, the spokesman said.

By late afternoon an uneasy cease-fire, apparently ordered by Syrian President Hafez Assad, appeared to be taking hold.

Numerous fires could be seen around the hilltop presidential palace of Baabda, east of Beirut, as the Syrians mounted their ground attack on Hadath, a few hundred metres below.

President Elias Sarkis and Premier Salim el Hoss were in the palace, the state radio said.

"It looks really bad from here," a worker at Beirut International Airport said at the height of the shelling. "It's raining bombs and rockets all over the place."

The airport, not in direct line of fire, remained open.

Hadath has a population of 40,000, and the National Liberal Party of former President Camille Chamoun said Friday the Syrians had mustered 4,000 troops and 40 tanks to storm the community.

The siege appeared to be Syria's answer to a 24-hour ultimatum Chamoun served on Sarkis Thursday to reconsider a decision to extend the mandate of the peacekeeping forces in Lebanon, which expires Oct. 26.

Syria provides the bulk of the force, which polices the armistice that ended Lebanon's civil war two years ago between militiamen of the Christian minority and an alliance of Palestinians and the Moslem majority.

INDEX

Births	48
Chess	25
Church	14,15
Classified	48-62
Comics	38
Deaths	62
Family	33-35
Finance	6,7
Gardening	37
Sports	26-30
Theatre	18-21
Travel	42-45

Want to Join Big Butt-Out?

Bob McClelland doesn't choke up during public speaking engagements any more.

He also doesn't hack, cough and wheeze in the morning.

His food tastes great, he's no longer short of breath and he feels terrific.

All because McClelland, B.C.'s health minister, kicked a cigarette habit that saw him go through as many as five packs a day.

"It wasn't easy," McClelland admits. "Don't let anyone ever tell you that smoking isn't addictive — I was physically ill and I literally shook."

McClelland is going public on his experience in support of the *Times* 13-week series on how to quit smoking which starts Monday.

"I think it (the series) is a great idea," McClelland said.

"I can go out now and run a mile as I did recently in Vancouver and there's no way I could have before."

Another politician, Mackenzie NDP MLA Don Lockstead, who's a chain smoker (somebody once wisecracked that he'd try smoking a chain if he couldn't get his hands on a cigarette) says he will join a number of *Times* staffers who are going to quit.

Lockstead, who once stood in the legislature to blast the government for hiking the tax on tobacco, said he's been thinking about quitting for some time.

"I'll give it a try," he said.

"I have a cough in the morning you wouldn't believe."

Lockstead said even before hearing about the *Times* series he had been thinking about giving up the tobacco habit.

The *Times* staffers in the quit campaign so far include managing editor Gordon Bell, city editor Bill Bachop, reporter Derek Sidenius and photographer Bill Halkett. (Sports writer and deskman Jim Crerar jumped the gun and quit two weeks ago when the program was still in the planning stages but he's counted in as well).

If you'd like to join us, feel free. If any of you nicotine-ridden *Times* readers feel it would help strengthen your resolve to quit, you can send in your names and addresses to "I Quit, c/o The City Editor, Victoria Times, 2621 Douglas St., Victoria, V8W 2N4." We'll print all names and you'll be on the spot with the rest of us.

Monday we'll publish Cotter's introduction to the series. Read it, think about what he says and get ready for the big decision midnight Oct. 10.

U.S.-Wide Skateboard Ban Urged

WASHINGTON (UPI) — Citing at least 25 deaths and thousands of injuries, the consumer affairs committee of Americans for Democatic Action called Friday for a nationwide ban on skateboards.

The group said it would petition the Consumer Product Safety Commission for at least a temporary ban on the boards — which have already been banned in Norway — and if it cannot get that it will urge the passage of local laws restricting the sport to specially designed parks.

"The danger is in the very nature of the sport," said Ann Brown, head of the committee. Although there are an estimated 20 million skateboards in the country, she told a news conference, "there is really little you can do to make them safer."

The CPSC has been investigating skateboards for some time, and is conducting an education campaign to try to warn the public of the dangers of the sport. It has estimated, however, that perhaps 98 percent of the injuries to skateboarders are caused by human factors which no amount of regulation can reverse.

Bonner Defends Raises

VANCOUVER (CP) — Robert Bonner, chairman of British Columbia Hydro, denied Friday that any of the Crown corporation's top executives had received pay increases in excess of Anti-Inflation Board guidelines.

He said Hydro executives, 44 of whom received wage increases of about 25 per cent in the last fiscal year, were still grossly underpaid in comparison with comparable employees in the private sector and in other Crown corporations.

The raises averaged about $10,000 while the AIB allows a maximum increase of $2,400 annually. A report released recently by Hydro shows the corporation's senior executives earn an average of $50,623 annually.

Jim Ross, manager of the local AIB office, said Thursday that the board would be examining the situation, although it is expected to take several days.

"No executive has received a nickel over the AIB guidelines," Bonner said.

He said a number of the pay increases included retroactive payments dating back to 1975 and that some of the increases reflected promotions.

U.S. Trains Rolling

WASHINGTON (AP) — Trains are back in operation today in the United States after a clerks union obeyed a federal judge and agreed—at least temporarily—to end a four-day strike that snarled rail traffic across the U.S.

But a full resumption of service is expected to be slow, and industry officials estimate it will take four to six days for operations to return to normal.

The walkout crippled two-thirds of the country's rail system, stranding commuters, causing factory layoffs, and idling thousands of carloads of food, autos, coal and other vital freight.

Canada Losing Fishery Control To Yen?

VANCOUVER (CP) — Increasing Japanese investment in British Columbia's fishing industry could ultimately interfere with Canadian control of the $360 million West Coast fishery, a report by the Pacific Region of the federal fisheries department says.

The Japanese are known to have invested almost $20 million in B.C. processing firms over the past five years and untraceable investments could possibly double that amount, says the report's author, Trevor Proverbs.

Already, he says, 12 of 60 West Coast processing companies are partly or totally controlled by Japanese investors and the falling Canadian dollar could prompt further Japanese investment.

A Japanese trading company, Marubeni Corp., leads the way with debenture purchases of nearly $12 million, the report says.

Proverb's warnings were partly offset Friday by Jerry Spitz, president of the Fisheries Association of B.C., who agreed that Japanese investments are mounting, but said he does not believe there is "a panic situation."

The Japanese drive to secure B.C. fish supplies for their home market has resulted from Canada's declaration of new 320-kilometre coastal boundaries, which effectively cut off Japanese fishermen from a source of supply in Canadian fishing grounds, Spitz said.

As a result, said Proverbs, they've been importing heavily from Canadian landings and are offering various incentives to Canadian processors, such as equity investments and debentures to guarantee these sources of supply.

Meanwhile, exports of fish and marine food products from B.C. to Japan have jumped to $109 million last year from $25 million in 1974.

Proverbs said although present Japanese financing does not give investors legal control of a company, a company's existence can become dependent on such financing.

Meanwhile, the Japanese, with their vast capital reserves, could gain a captive supply of fish for their domestic market and Canadians, unable to compete, could lose control over the resource, the report says.

Proverbs said that in comparison to the Canadian economy as a whole, the degree of foreign investment in the fishing industry is small.

He said although foreign investment in Canadian businesses is monitored by the Foreign Investment Review Agency, transactions can take place in a manner which precludes them from jurisdiction under the Foreign Investment Review Act.

Police Clear Party

Thirty-one persons were arrested early today after 22 policemen — some wearing riot gear — broke up a noisy house party in Metchosin attended by more than 200 youths.

There were no injuries as officers, brought to the scene by repeated complaints by neighbors, cleared out the house at 3148 Metchosin Road.

A Colwood RCMP spokesman said it was the second time in the past six months police have been called to the same house to break up a party.

Two of those arrested, including an 18-year-old woman, were allowed to go home.

The rest were crammed into the two cells in the Colwood detachment's lockup and released after two to three hours.

The spokesman said 20 of the youths were held for being drunk in a public place and eight for breach of peace.

Charges of obstruction and assaulting a police officer are pending against three others.

Neighbors began complaining at 9 p.m. about noise from the house, cars blocking the street and youths tossing beer bottles.

Officers went to the house at 9:45 p.m. and asked the tenant, Christopher Horne, to quieten things down.

They returned at 10:30 p.m. and by 11 p.m., with the party still growing in numbers, the decision was made to call in reinforcements including 15 off-duty Colwood RCMP officers, two officers from Sooke and three auxiliary Colwood policemen. Two officers and a van were also brought in from Esquimalt.

Police arrived in force at 1 a.m., ordered the partygoers to disperse and most left.

Then officers moved in and by 3 a.m. peace was restored.

A spokesman said some damage was done to the house.

In the incident six months ago, 15 officers attended and arrested eight or nine youths.

"This time we brought in everyone we could find," a spokesman said.

"We didn't want to take any chances."

He said the exercise cost about $400 in overtime wages.

Yukon Deep-Freeze Saves Historic Films

OTTAWA (CP) — Thousands of feet of historic movie film dating from the First World War have been found buried in the permafrost at Dawson City, Y.T., and as much as possible is to be restored by the National Film Archives, it was announced Friday.

The films, which include long-lost newsreels and serials of weekly melodramas with such stars as Lillian Russell, Lionel Barrymore and Mae Murray, were discovered this summer during excavations for a new building.

They are on highly inflammable and chemically unstable nitrate film, and some are badly damaged by moisture and soil minerals. But salvage work will be undertaken to transfer the images to safety stock film.

The story behind the discovery is simple. Dawson City after the First World War was the end of the line for movie distributors. Films were shipped there to be shown by the Dawson Amateur Athletic Association and, to save the cost of shipping them back, were then deposited with a local bank manager as custodian.

Clifford Thompson, who was employed at the Dawson City branch of the Canadian Bank of Commerce from 1928 to 1932, recalled that a large quantity of film had accumulated by 1929, filling the storage capacity of the Carnegie Library. When an open air swimming tank was being filled in, the films were dumped into it and covered with earth.

The permanent frost just below the surface of the ground in the Yukon moved in and locked the films for nearly half a century in a deep freeze.

The film archives, a division of the Public Archives, said the 400 to 500 reels of film are to be shipped to Ottawa early next month. Each reel probably contains 800 to 1,000 feet of film.

Already identified are Wild Fire, with Russel and Barrymore, made in 1915, and Princess Virtue and Polly of the Circus, two films made in 1917 starring Mae Murray. Among the others there may be some weekly serials of the Perils of Pauline style which have otherwise been lost from film archives anywhere in the world.

Some newsreel films produced during the war years 1914-18 have been identified, and many of them are known not to be in any film archives.